A supplement to the December 29, 1988, issue

The New England Journal of Medicine

Established in 1812 as The NEW ENGLAND JOURNAL OF MEDICINE AND SURGERY

Owned, Published, and ©Copyrighted, 1988, by the Massachusetts Medical Society

VOLUME 319 JULY–DECEMBER 1988 INDEX

No. 1	1–64	July 7
No. 2	65–124	July 14
No. 3	125–188	July 21
No. 4	189–256	July 28
No. 5	257–320	Aug. 4
No. 6	321–384	Aug. 11
No. 7	385–456	Aug. 18
No. 8	457–524	Aug. 25
No. 9	525–592	Sept. 1
No. 10	593–660	Sept. 8
No. 11	661–732	Sept. 15
No. 12	733–812	Sept. 22
No. 13	813–888	Sept. 29
No. 14	889–960	Oct. 6
No. 15	961–1032	Oct. 13
No. 16	1033–1104	Oct. 20
No. 17	1105–1172	Oct. 27
No. 18	1173–1232	Nov. 3
No. 19	1233–1296	Nov. 10
No. 20	1297–1364	Nov. 17
No. 21	1365–1428	Nov. 24
No. 22	1429–1492	Dec. 1
No. 23	1493–1556	Dec. 8
No. 24	1557–1616	Dec. 15
No. 25	1617–1680	Dec. 22
No. 26	1681–1744	Dec. 29

SUBJECT INDEX

A

Abnormalities
"Baby Doe" regulations [Freeman & others] 319(11):726–c
Diabetic control and fetal malformations [Bergman & others] 319(10):647–c
Pediatric surgery [Hendren & Lillehei] 319(2):86–mp; [Gienapp & others] 319(26):1732–c
Pregnancy in diabetic women [Coustan] 319(25):1663–e

Abortifacient Agents
Termination of early pregnancy by the 3β-hydroxysteroid dehydrogenase inhibitor epostane [Crooij & others] 319(13):813*

Abortion
Incidence of early loss of pregnancy [Wilcox & others] 319(4):189*; [Little] 319(4):241–e; [Hertz-Picciotto & others] 319(22):1483–c
Incidence of spontaneous abortion among normal women and insulin-dependent diabetic women whose pregnancies were identified within 21 days of conception [Mills & others] 319(25):1617*; [Coustan] 319(25):1663–e
Pregnancy in diabetic women [Coustan] 319(25):1663–e
There's many a slip 'twixt implantation and the crib [Little] 319(4):241–e; [Hertz-Picciotto & others] 319(22):1483–c

Abortion, Induced
Termination of early pregnancy by the 3β-hydroxysteroid dehydrogenase inhibitor epostane [Crooij & others] 319(13):813*

Abortion, Therapeutic
Selective reduction of multifetal pregnancies [Romney & others] 319(14):949–c

Academic Medical Centers
Effects of the liability climate on the academic health center [Challoner & others] 319(24):1603–sb

Acanthosis Nigricans
Detection of an alteration in the insulin-receptor gene in a patient with insulin resistance, acanthosis nigricans, and the polycystic ovary syndrome (Type A insulin resistance) [Moller & Flier] 319(23):1526–mi

Accidents
Risk factors for falls among elderly persons living in the community [Tinetti & others] 319(26):1701*

Accidents, Occupational
Dentists and risk of HIV [Neiburger & others] 319(2):112–c
Frequency of nosocomial transmission of HIV infection among health care workers [Wormser & others] 319(5):307–c
Rates of needle-stick injury caused by various devices in a university hospital [Jagger & others] 319(5):284–sa

KEY TO ABBREVIATIONS

bi — Seminars in Medicine of the Beth Israel Hospital, Boston
br — Book Reviews
c — Correspondence
cpc — Case Records of the Massachusetts General Hospital
e — Editorial
hpr — Health Policy Report
md — Mechanisms of Disease
mi — Medical Intelligence
mms — Massachusetts Medical Society
mp — Medical Progress
on — Occasional Notes
* — Original Article
sa — Special Article
sb — Sounding Board
sr — Special Report
x — Correction

Surveillance of health care workers exposed to blood from patients infected with the human immunodeficiency virus [Marcus & CDC Cooperative Needlestick Surveillance Group] 319(17):1118*

Acetaminophen
Acetaminophen toxicity [Mitchell] 319(24):1601–e
Efficacy of oral *N*-acetylcysteine in the treatment of acetaminophen overdose: analysis of the National Multicenter Study (1976 to 1985) [Smilkstein & others] 319(24):1557*; [Mitchell] 319(24):1601–e

Acetylcholine
Physiology of gastric acid secretion [Wolfe & Soll] 319(26): 1707–md

Acetylcysteine
Acetaminophen toxicity [Mitchell] 319(24):1601–e
Efficacy of oral *N*-acetylcysteine in the treatment of acetaminophen overdose: analysis of the National Multicenter Study (1976 to 1985) [Smilkstein & others] 319(24):1557*; [Mitchell] 319(24):1601–e

Acidosis
Urinary anion gap in hyperchloremic metabolic acidosis [Wrong & others] 319(9):585–c

ACTH
Cushing's syndrome due to ectopic ACTH secretion by bilateral pheochromocytomas in multiple endocrine neoplasia type 2A [Mendonça & others] 319(24):1610–c

Acyclovir
Acyclovir treatment of the chronic fatigue syndrome: lack of efficacy in a placebo-controlled trial [Straus & others] 319(26):1692*; [Swartz] 319(26):1726–e
Chronic fatigue syndrome — one entity or many? [Swartz] 319(26):1726–e

Acyl-CoA Dehydrogenases
Abnormalities of fatty acid oxidation [Nyhan] 319(20): 1344–e
Medium-chain acyl-CoA dehydrogenase deficiency: diagnosis by stable-isotope dilution measurement of urinary n-hexanoylglycine and 3-phenylpropionylglycine [Rinaldo & others] 319(20):1308*; [Nyhan] 319(20):1344–e
Primary carnitine deficiency due to a failure of carnitine transport in kidney, muscle, and fibroblasts [Treem & others] 319(20):1331–mi; [Nyhan] 319(20):1344–e

Adenoma
Common inheritance of susceptibility to colonic adenomatous polyps and associated colorectal cancers [Cannon-Albright & others] 319(9):533*; [Nowell] 319(9):575–e
Genetic alterations during colorectal-tumor development [Vogelstein & others] 319(9):525*; [Nowell] 319(9): 575–e

Adenosine Triphosphatase, Calcium
Abnormal red-cell calcium pump in patients with idiopathic hypercalciuria [Bianchi & others] 319(14):897*

Adenosine Triphosphatase, Magnesium
Abnormal red-cell calcium pump in patients with idiopathic hypercalciuria [Bianchi & others] 319(14):897*

Adolescence
Testosterone treatment in adolescent boys with constitutional delay in growth and development [Richman & Kirsch] 319(24):1563*

Adolescent Psychology
American and Soviet teenagers and nuclear war [Mack] 319(7):437–e
American and Soviet teenagers' concerns about nuclear war and the future [Chivian & others] 319(7):407–sa; [Mack] 319(7):437–e

Adoption
Premature death in adult adoptees [Harley & others] 319(12):793–c

Adrenal Gland Neoplasms
Measurement of norepinephrine and 3,4-dihydroxyphenylglycol in urine and plasma for the diagnosis of pheochromocytoma [Duncan & others] 319(3):136*; [Elliott & others] 319(21):1417–c
MGH Case Records (Case 46-1988): A 59-year-old man with angina pectoris, variable hypertension, and an adrenal mass [Kantor & Southern] 319(20):1336–cpc

Adrenal Hyperplasia, Congenital
Congenital adrenal hyperplasia and fertility [Blumberg & others] 319(14):951–c
Molecular genetic analysis of nonclassic steroid 21-hydroxylase deficiency associated with HLA-B14,DR1 [Speiser & others] 319(1):19*

Adrenal Medulla
Transplantation of fetal substantia nigra and adrenal medulla to the caudate nucleus in two patients with Parkinson's disease [Freed & others] 319(6):370–c

Adrenergic Beta Receptor Agonists
Costs and effectiveness of routine therapy with long-term beta-adrenergic antagonists after acute myocardial infarction [Goldman & others] 319(3):152–sa

Advertising
Advertising of prescription drugs [Masson & others] 319(5): 314–c
Costs of drug advertising [Potter & Mossinghoff] 319(12): 798–c
Feldene connection: drug dealing in the doctor's parking lot? [Schiedermayer & McKinney] 319(19):1291–c
Minorities in the *Journal*'s advertisements [Seibel & others] 319(1):57–c
Profligate medical marketing [Kaufman] 319(8):522–c
Superstar ophthalmology: a modern parable [Beauchamp] 319(17):1159–on

Aged
Care of elderly patients with hip fracture: changes since implementation of the prospective payment system [Fitzgerald & others] 319(21):1392–sa; [Vladeck] 319(21): 1411–e
Open-heart surgery in octogenarians [Edmunds & others] 319(3):131*; [Block] 319(3):169–e
Risk factors for falls among elderly persons living in the community [Tinetti & others] 319(26):1701*

Age Factors
Long-term growth in juvenile acquired hypothyroidism [Savoie & others] 319(9):585–c

AIDS
AIDS: a global perspective [Mann & Chin] 319(5):302–e
AIDS: politics and science [Cummins & others] 319(7):441–c
Dentists and risk of HIV [Neiburger & others] 319(2):112–c
Diarrhea in infants with AIDS [Shapiro & Kain] 319(8): 517–c
Discrimination against people with AIDS: the public's perspective [Blendon & Donelan] 319(15):1022–on
Effect of continuous intravenous infusion of zidovudine (AZT) in children with symptomatic HIV infection [Pizzo & others] 319(14):889*
Ethical considerations of human investigation in developing countries: the AIDS dilemma [Barry] 319(16):1083–sb; [Angell] 319(16):1081–e
Factitious AIDS [Evans & others] 319(24):1605–c
Frequency of nosocomial transmission of HIV infection among health care workers [Wormser & others] 319(5): 307–c
Heterogeneity of the epitopes of CD4 in patients infected with HIV [Parker & others] 319(9):581–c
HIV infection in heterosexual female intravenous drug users in New York City, 1977–1980 [Thomas & others] 319(6): 374–c
HIV infection in Zaire [Vail & others] 319(5):309–c
HIV seroprevalence rate at the Boston City Hospital [Donegan & others] 319(10):653–c
HIV testing is the answer — what's the question? [Weiss & Thier] 319(15):1010–e
Human immunodeficiency virus infection among employees in an African hospital [N'Galy & others] 319(17):1123*
Human immunodeficiency virus infection among men with sexually transmitted diseases: experience from a center in Africa [Simonsen & others] 319(5):274*; [Mann & Chin] 319(5):302–e

Human immunodeficiency virus in vacuolar myelopathy of the acquired immunodeficiency syndrome [Budka & others] 319(25):1667–c
In utero infection of an infant chimpanzee with HIV [Eichberg & others] 319(11):722–c
Measurement of the false positive rate in a screening program for human immunodeficiency virus infections [Burke & others] 319(15):961*; [Weiss & Thier] 319(15): 1010–e
Neuropsychological outcome of zidovudine (AZT) treatment of patients with AIDS and AIDS-related complex [Schmitt & others] 319(24):1573*
Pharmacokinetics of zidovudine in a patient on maintenance hemodialysis [Deray & others] 319(24):1606–c
Pulmonary infection and cavity formation caused by mycobacterium tuberculosis in a child with AIDS [Varteresian-Karanfil & others] 319(15):1018–c
Routinely offered prenatal HIV testing [Minkoff & others] 319(15):1018–c; [Weiss & Thier] 319(15):1010–e
Screening for HIV infection in sexually transmitted disease clinics [Sienko & others] 319(4):242–c
Surveillance of health care workers exposed to blood from patients infected with the human immunodeficiency virus [Marcus & CDC Cooperative Needlestick Surveillance Group] 319(17):1118*
Transmission of HIV by blood transfusion [Stramer & others] 319(8):513–c
Use of hospitals by patients with AIDS in San Francisco [Chen & others] 319(25):1671–c

AIDS-Related Complex
Human immunodeficiency virus infection among employees in an African hospital [N'Galy & others] 319(17): 1123*
Neuropsychological outcome of zidovudine (AZT) treatment of patients with AIDS and AIDS-related complex [Schmitt & others] 319(24):1573*
Use of hospitals by patients with AIDS in San Francisco [Chen & others] 319(25):1671–c

Airway Obstruction
Snout suffocation syndrome [Keipper] 319(16):1097–c

Airway Resistance
Diminished lung function as a predisposing factor for wheezing respiratory illness in infants [Martinez & others] 319(17):1112*
Diminished perception of inspiratory-resistive loads in insulin-dependent diabetics [O'Donnell & others] 319(21): 1369*

Alcohol Drinking
Alcohol and seizures [Simon] 319(11):715–e
Alcohol consumption and withdrawal in new-onset seizures [Ng & others] 319(11):666*; [Simon] 319(11):715–e
Prospective study of moderate alcohol consumption and the risk of coronary disease and stroke in women [Stampfer & others] 319(5):267*

Alcohol, Ethyl
Alcohol consumption and withdrawal in new-onset seizures [Ng & others] 319(11):666*; [Simon] 319(11):715–e
Biochemical and molecular basis of alcohol-induced injury to liver and other tissues [Lieber] 319(25):1639–md

Alcoholism
Differences in platelet enzyme activity between alcoholics and nonalcoholics [Phillips & others] 319(3):178–c

Aldose Reductase
Nerve glucose, fructose, sorbitol, *myo*-inositol, and fiber degeneration and regeneration in diabetic neuropathy [Dyck & others] 319(9):542*; [Asbury] 319(9):577–e
Regeneration and repair of myelinated fibers in sural-nerve biopsy specimens from patients with diabetic neuropathy treated with sorbinil [Sima & others] 319(9):548*; [Asbury] 319(9):577–e

Aldosterone
Inherited defect in aldosterone biosynthesis caused by a mutation in or near the gene for steroid 11-hydroxylase [Globerman & others] 319(18):1193*, 319(22):1491–x

Alkaline Phosphatase
Cobalamin and osteoblast-specific proteins [Carmel & others] 319(2):70*

Altitude Sickness
Acute mountain sickness [Johnson & Rock] 319(13):841–mi

Aluminum
Aluminum-containing emboli in infants treated with extracorporeal membrane oxygenation [Vogler & others] 319(2):75*; [Welch & others] 319(26):1735–c
Cerebral infarcts and extracorporeal membrane oxygenation [Welch & others] 319(26):1735–c

Ambulatory Care
Measurement of the quality of life in end-stage renal failure [Sensky & others] 319(20):1353–c

Ambulatory Care Facilities
Pressure to keep prices high at a walk-in clinic: a personal experience [Bock] 319(12):785–sb; [Relman] 319(12): 784–e

Amikacin
Vancomycin, ticarcillin, and amikacin compared with ticarcillin–clavulanate and amikacin in the empirical treatment of febrile, neutropenic children with cancer [Shenep & others] 319(16):1053*

Ammonia
Severe ventilatory depression reversed with aromatic ammonia inhalation [Campbell] 319(23):1550–c

Amyloidosis
MGH Case Records (Case 40-1988): A 62-year-old woman with right-sided congestive heart failure [Eagle & Southern] 319(14):932–cpc

Anabolic Steroids
Anabolic steroid dependence with opioid-type features [Tennant & others] 319(9):578–c

Anemia
High-output cardiac failure in patients with multiple myeloma [McBride & others] 319(25):1651–mi

Anemia, Aplastic
Aplastic anemia complicating orthotopic liver transplantation for non-A, non-B hepatitis [Tzakis & others] 319(7): 393*
Stimulation of myelopoiesis in patients with aplastic anemia by recombinant human granulocyte–macrophage colony-stimulating factor [Vadhan-Raj & others] 319(25): 1628*

Anemia, Sickle Cell
Diagnosis of sickle cell anemia and β-thalassemia with enzymatically amplified DNA and nonradioactive allele-specific oligonucleotide probes [Saiki & others] 319(9): 537*
Fetal hemoglobin and treatment of sickle cell disease [Levine & others] 319(2):118–c
Is there treatment for sickle cell anemia? [Platt] 319(22): 1479–e
Prophylactic red-cell transfusions in pregnant patients with sickle cell disease: a randomized cooperative study [Koshy & others] 319(22):1447*; [Platt] 319(22):1479–e

Aneurysm
MGH Case Records (Case 50-1988): A 72-year-old man with a history of the nephrotic syndrome and more recent marked edema, dyspnea, and orthopnea [Vlahakes & Southern] 319(24):1592–cpc

Angina Pectoris
Angina due to coronary microvascular disease in hypertensive patients without left ventricular hypertrophy [Brush & others] 319(20):1302*
Computer-derived protocol to predict myocardial infarction in patients with chest pain [Fattu & others] 319(12): 790–c

Angina, Unstable
Aspirin, heparin, or both to treat acute unstable angina [Théroux & others] 319(17):1105*

Angioplasty, Transluminal
Coronary angioplasty 1985–1986 and 1977–1981 [Cheng & others] 319(5):309–c

Reduction in the rate of early restenosis after coronary angioplasty by a diet supplemented with n–3 fatty acids [Dehmer & others] 319(12):733*

Angiotensin-Converting Enzyme
Converting-enzyme inhibitors in the treatment of hypertension [Williams] 319(23):1517–mi; [Gavras] 319(23): 1541–e
Place of angiotensin-converting enzyme inhibition in the treatment of cardiovascular diseases [Gavras] 319(23): 1541–e

Angiotensin II
Progression of renal disease [Slomowitz & others] 319(23): 1547–c

Anion Gap
Urinary anion gap in hyperchloremic metabolic acidosis [Wrong & others] 319(9):585–c

Anisakiasis
Anisakiasis: revenge of the sushi parasite [McKerrow & others] 319(18):1228–c

Antiarrhythmia Agents
Clinical characteristics of patients with ventricular fibrillation during antiarrhythmic drug therapy [Minardo & others] 319(5):257*; [Horowitz] 319(5):304–e
Proarrhythmia — taking the bad with the good [Horowitz] 319(5):304–e

Antibiotic Resistance
Broad-spectrum, transmissible β-lactamases [Jacoby & others] 319(11):723–c

Antibiotics
Plasmid-mediated resistance to vancomycin and teicoplanin in *Enterococcus faecium* [Leclercq & others] 319(3): 157–mi
Seronegative Lyme disease: dissociation of specific T- and B-lymphocyte responses to *Borrelia burgdorferi* [Dattwyler & others] 319(22):1441*

Anticholesteremic Agents
HMG-CoA reductase inhibitors for treatment of hypercholesterolemia [Grundy] 319(1):24–mi; [Tobert & others] 319(18):1222–c

Anticholinergic Agents
Ipratropium bromide [Gross] 319(8):486–mi

Antidepressive Agents
Impaired cholecystokinin secretion in bulimia nervosa [Geracioti & Liddle] 319(11):683*; [Herzog & Copeland] 319(11):716–e

Antiepileptic Agents
Discontinuing antiepileptic drugs [Rosen & others] 319(13): 871–c

Antigen–Antibody Complex
Reticuloendothelial clearance in cystic fibrosis and other inflammatory lung diseases [Mantzouranis & others] 319(6): 338*

Antigens, Differentiation, T-Lymphocyte
Familial defect in the surface expression of the T-cell receptor–CD3 complex [Alarcon & others] 319(18): 1203–mi
Heterogeneity of the epitopes of CD4 in patients infected with HIV [Parker & others] 319(9):581–c

Antiinflammatory Agents, Nonsteroidal
Clinical implications of prostaglandin and thromboxane A_2 formation (in two parts) [Oates & others] 319(11):689–mp; 319(12):761–mp

Antimalarials
Chemoprophylaxis and treatment of malaria [Krogstad & Herwaldt] 319(23):1538–e

Antineoplastic Agents
Adjuvant therapy for breast cancer [Goodnough & others] 319(7):443–c
Combination adjuvant chemotherapy for node-positive breast cancer: inadequacy of a single perioperative cycle [Ludwig Breast Cancer Study Group] 319(11):677*
Effect of recombinant human granulocyte–macrophage colony-stimulating factor on chemotherapy-induced myelosuppression [Antman & others] 319(10):593*
Granulocyte–macrophage colony-stimulating factor and marrow transplantation [Sauter & others] 319(13): 870–c
Protective effect of the bispiperazinedione ICRF-187 against doxorubicin-induced cardiac toxicity in women with advanced breast cancer [Speyer & others] 319(12):745*

Antithrombotic Agents
Dipyridamole as an antithrombotic drug [Loeliger & Wardell] 319(14):951–c

Antiviral Agents
Anti-influenza viral activity of aspirin in cell culture [Huang & Dietsch] 319(12):797–c
Treatment of cytomegalovirus disease [Morris & others] 319(18):1225–c

Anuria
Plastered kidney [Taunton & others] 319(20):1354–c

Aortic Subvalvular Stenosis
MGH Case Records (Case 28-1988): A 17-year-old African girl with dyspnea, chest pain, and signs of valvular heart disease [Hougen & Southern] 319(2):101–cpc

Aortic Valve
Balloon aortic valvuloplasty in 170 consecutive patients [Safian & others] 319(3):125*; [Block] 319(3):169–e; [Grollier & others] 319(22):1481–c
Balloon valvuloplasty for aortic stenosis [Grollier & others] 319(22):1481–c

Aortic-Valve Insufficiency
Echocardiographic findings in autosomal dominant polycystic kidney disease [Hossack & others] 319(14):907*; [Grantham] 319(14):944–e
MGH Case Records (Case 28-1988): A 17-year-old African girl with dyspnea, chest pain, and signs of valvular heart disease [Hougen & Southern] 319(2):101–cpc

Aortic-Valve Stenosis
Aortic valvuloplasty — a valid alternative? [Block] 319(3): 169–e
Balloon aortic valvuloplasty in 170 consecutive patients [Safian & others] 319(3):125*; [Block] 319(3):169–e; [Grollier & others] 319(22):1481–c
Balloon valvuloplasty for aortic stenosis [Grollier & others] 319(22):1481–c

Aortocoronary Bypass
Difference between endothelium-dependent relaxation in arterial and in venous coronary bypass grafts [Lüscher & others] 319(8):462*; [Vanhoutte] 319(8):512–e
Inaccurate data in "solving the medical care dilemma" [Cherry & others] 319(12):800–c
Stroke following coronary-artery bypass surgery: a case–control estimate of the risk from carotid bruits [Reed & others] 319(19):1246*
Twelve-year follow-up of survival in the randomized European Coronary Surgery Study [Varnauskas & European Coronary Surgery Study Group] 319(6):332*; [Killip] 319(6):366–e
Twenty years of coronary bypass surgery [Killip] 319(6): 366–e

Apartheid
South African psychiatrists and the Royal College of Psychiatrists [Birley & Crawshaw] 319(21):1413–c

Appetite Disorders
Impaired cholecystokinin secretion in bulimia nervosa [Geracioti & Liddle] 319(11):683*; [Herzog & Copeland] 319(11):716–e

Arrhythmia
Proarrhythmia — taking the bad with the good [Horowitz] 319(5):304–e

Arteriosclerosis
Heparin for prevention of atherosclerosis [Shulman] 319(17): 1154–c

Arteriovenous Fistula
MGH Case Records (Case 50-1988): A 72-year-old man with a history of the nephrotic syndrome and more recent marked edema, dyspnea, and orthopnea [Vlahakes & Southern] 319(24):1592–cpc

Aspirin
Anti-influenza viral activity of aspirin in cell culture [Huang & Dietsch] 319(12):797–c
Aspirin–heart study and the *Journal*'s embargo policy [Barritt] 319(12):800–c
Aspirin, heparin, or both to treat acute unstable angina [Théroux & others] 319(17):1105*
Effects of ursodeoxycholic acid and aspirin on the formation of lithogenic bile and gallstones during loss of weight [Broomfield & others] 319(24):1567*
Reduction in the rate of early restenosis after coronary angioplasty by a diet supplemented with n–3 fatty acids [Dehmer & others] 319(12):733*
Asthma
Steroids and "steroid-sparing" agents in asthma [Salzman & others] 319(10):650–c
Transfer of allergen-specific IgE-mediated hypersensitivity with allogeneic bone marrow transplantation [Agosti & others] 319(25):1623*
Atherosclerosis
Heparin for prevention of atherosclerosis [Shulman] 319(17): 1154–c
Atrial Fibrillation
Stroke following coronary-artery bypass surgery: a case–control estimate of the risk from carotid bruits [Reed & others] 319(19):1246*
Atrial Natriuretic Factor
Atrial natriuretic factor in the Landry–Guillain–Barré syndrome [Saxenhofer & others] 319(7):448–c
Impaired response of atrial natriuretic factor to high salt intake in persons prone to hypertension [Ferrier & others] 319(18):1223–c
Ventricular activation of the atrial natriuretic factor gene in acute myocardial infarction [Galipeau & others] 319(10): 654–c
Attitude
American and Soviet teenagers' concerns about nuclear war and the future [Chivian & others] 319(7):407–sa; [Mack] 319(7):437–e
Attitude to Death
Case for hospice [Lynn & others] 319(6):377–c
Dying patient, the physician, and the fear of death [Seravalli] 319(26):1728–sb
Epidemiologic study of mortality among bereaved parents [Levav & others] 319(8):457*; [Rogers & Reich] 319(8): 510–e
On the health consequences of bereavement [Rogers & Reich] 319(8):510–e
Attitude to Health
Paradox of health [Ross & others] 319(6):378–c
Autism, Infantile
Cerebellar hypoplasia and autism [Ritvo & others] 319(17): 1152–c
Autoantibodies
Anti-neutrophil cytoplasmic autoantibodies [Specks & others] 319(21):1416–c
MGH Case Records (Case 37-1988): A 35-year-old woman with recurrent strokes, an intracardiac lesion, anemia, and thrombocytopenia [Giansiracusa & Stafford-Brady] 319(11):699–cpc
Autopsy
Diagnostic yield of the autopsy [Wells & others] 319(16): 1095–c
Azathioprine
Immunosuppression with azathioprine and prednisone in recent-onset insulin-dependent diabetes mellitus [Silverstein & others] 319(10):599*
AZT
Effect of continuous intravenous infusion of zidovudine (AZT) in children with symptomatic HIV infection [Pizzo & others] 319(14):889*
Neuropsychological outcome of zidovudine (AZT) treatment of patients with AIDS and AIDS-related complex [Schmitt & others] 319(24):1573*
Pharmacokinetics of zidovudine in a patient on maintenance hemodialysis [Deray & others] 319(24):1606–c

B

Backache
Back pain and sciatica [Kaufman & others] 319(5): 311–c
Baclofen
Baclofen for intractable hiccups [Burke & others] 319(20): 1354–c
Bacteremia
Vancomycin, ticarcillin, and amikacin compared with ticarcillin–clavulanate and amikacin in the empirical treatment of febrile, neutropenic children with cancer [Shenep & others] 319(16):1053*
Bacterial Infections
Dexamethasone therapy for bacterial meningitis: results of two double-blind, placebo-controlled trials [Lebel & others] 319(15):964*; [Smith] 319(15):1012–e
Intravenous immunoglobulin for the prevention of infection in chronic lymphocytic leukemia: a randomized, controlled clinical trial [Cooperative Group for the Study of Immunoglobulin in Chronic Lymphocytic Leukemia] 319(14):902*
Neurologic sequelae of meningitis [Smith] 319(15):1012–e
Vancomycin, ticarcillin, and amikacin compared with ticarcillin–clavulanate and amikacin in the empirical treatment of febrile, neutropenic children with cancer [Shenep & others] 319(16):1053*
Bacterial Vaccines
Immunization of pregnant women with a polysaccharide vaccine of group B streptococcus [Baker & others] 319(18): 1180*; [Insel] 319(18):1219–e
Maternal immunization to prevent neonatal infections [Insel] 319(18):1219–e
Balloon Dilatation
Aortic valvuloplasty — a valid alternative? [Block] 319(3): 169–e
Balloon aortic valvuloplasty in 170 consecutive patients [Safian & others] 319(3):125*; [Block] 319(3):169–e; [Grollier & others] 319(22):1481–c
Balloon valvuloplasty for aortic stenosis [Grollier & others] 319(22):1481–c
Baseball
Mortality experience of major-league baseball players [Lehman & others] 319(15):1014–c
Patterns of eye–hand dominance in baseball players [Portal & Romano] 319(10):655–c
Use of smokeless tobacco in major-league baseball [Ernster & others] 319(15):1015–c
Behavior
Type A behavior and mortality from coronary disease in the Framingham study [Eaker & Castelli] 319(22):1480–c
Bereavement
Epidemiologic study of mortality among bereaved parents [Levav & others] 319(8):457*; [Rogers & Reich] 319(8): 510–e
On the health consequences of bereavement [Rogers & Reich] 319(8):510–e
Beta-Lactamases
Broad-spectrum, transmissible β-lactamases [Jacoby & others] 319(11):723–c
Biguanides
Hypoglycemia in hypertensive diabetic patients treated with sulfonylureas, biguanides, and captopril [Rett & others] 319(24):1609–c
Bile
Effects of ursodeoxycholic acid and aspirin on the formation of lithogenic bile and gallstones during loss of weight [Broomfield & others] 319(24):1567*
Biliary-Tract Diseases
Biliary disease in cystic fibrosis [Roy & others] 319(5): 312–c

Biopterin
New variant of biopterin deficiency [Blaskovics & Giudici] 319(24):1611–c
Blacks
Differential effect of prenatal care on the incidence of low birth weight among blacks and whites in a prepaid health care plan [Murray & Bernfield] 319(21):1385–sa
Diminished rates of bone formation in normal black adults [Weinstein & Bell] 319(26):1698*
Bladder Neoplasms
Canine contributes to cancer care [Ehrenpreis] 319(19): 1292–c
Carcinoma of the urinary bladder after treatment with cyclophosphamide [O'Keane & others] 319(13):871–c
Photodynamic therapy for bladder cancer: ethics of a collaborative trial in China [Glass & others] 319(16):1096–c; [Angell] 319(16):1081–e
Blood
Blood in the mouth [Bouchek] 319(24):1607–c
Surveillance of health care workers exposed to blood from patients infected with the human immunodeficiency virus [Marcus & CDC Cooperative Needlestick Surveillance Group] 319(17):1118*
Blood Cells
Use of the Dr hemagglutinin of uropathogenic *Escherichia coli* to differentiate normal from abnormal red cells in paroxysmal nocturnal hemoglobinuria [Nowicki & others] 319(19):1289–c
Blood Donors
Prevalence of hemochromatosis [Lindmark & others] 319(23):1548–c
Safeguarding the blood supply by providing opportunities for anonymous HIV testing [Snyder & Vergeront] 319(6): 374–c
Blood Glucose
Blood glucose levels in Malawian children before and during the administration of intravenous quinine for severe falciparum malaria [Taylor & others] 319(16):1040*, 319(22): 1491–x
Diabetic control and fetal malformations [Bergman & others] 319(10):647–c
Incidence of spontaneous abortion among normal women and insulin-dependent diabetic women whose pregnancies were identified within 21 days of conception [Mills & others] 319(25):1617*; [Coustan] 319(25):1663–e
Natural history of impaired glucose tolerance in the Pima Indians [Saad & others] 319(23):1500*
Blood Platelets
Differences in platelet enzyme activity between alcoholics and nonalcoholics [Phillips & others] 319(3):178–c
Blood Sugar
Effect of asymptomatic nocturnal hypoglycemia on glycemic control in diabetes mellitus [Perriello & others] 319(19): 1233*
Blood Transfusion
Infection with human T-cell leukemia virus Type I in patients with leukemia [Kawahara & others] 319(4):243–c
Is there treatment for sickle cell anemia? [Platt] 319(22): 1479–e
Prophylactic red-cell transfusions in pregnant patients with sickle cell disease: a randomized cooperative study [Koshy & others] 319(22):1447*; [Platt] 319(22):1479–e
Transmission of HIV by blood transfusion [Stramer & others] 319(8):513–c
B Lymphocytes
Seronegative Lyme disease: dissociation of specific T- and B-lymphocyte responses to *Borrelia burgdorferi* [Dattwyler & others] 319(22):1441*
Body Height
Advantage of measuring stimulated as compared with spontaneous growth hormone levels in the diagnosis of growth hormone deficiency [Rose & others] 319(4):201*; [Grumbach] 319(4):238–e; [Bercu & others] 319(26): 1730–c
Growth hormone therapy and the short end of the stick [Grumbach] 319(4):238–e
Relation between measured and recalled body height [Heaney & Ryan] 319(12):795–c
Stimulated as compared with spontaneous growth hormone levels for diagnosis of growth hormone deficiency [Bercu & others] 319(26):1730–c
Body Water
Pathogenesis of sodium and water retention in high-output and low-output cardiac failure, nephrotic syndrome, cirrhosis, and pregnancy (in two parts) [Schrier] 319(16): 1065–mp; 319(17):1127–mp
Psychosis and water metabolism [Vieweg & others] 319(6): 375–c
Body Weight
Effects of ursodeoxycholic acid and aspirin on the formation of lithogenic bile and gallstones during loss of weight [Broomfield & others] 319(24):1567*
Energy expenditure and body-weight gain [Visentin & others] 319(8):517–c
Bone and Bones
Cobalamin and osteoblast-specific proteins [Carmel & others] 319(2):70*
Diminished rates of bone formation in normal black adults [Weinstein & Bell] 319(26):1698*
Estrogen receptors in bone in a patient with polyostotic fibrous dysplasia (McCune–Albright syndrome) [Kaplan & others] 319(7):421–mi
Local and systemic factors in the pathogenesis of osteoporosis [Frieri & others] 319(12):793–c
Bone Development
Diminished rates of bone formation in normal black adults [Weinstein & Bell] 319(26):1698*
Bone Diseases
MGH Case Records (Case 44-1988): A 25-year-old man with multiple bone lesions, hilar lymphadenopathy, and a pericardial effusion [Mankin & Rosenberg] 319(18):1209–cpc
Bone Marrow
Cyclosporine and graft-versus-host disease after bone marrow transplantation [Schmidt & others] 319(24):1607–c
Effect of recombinant human granulocyte–macrophage colony-stimulating factor on chemotherapy-induced myelosuppression [Antman & others] 319(10):593*
Granulocyte–macrophage colony-stimulating factor and marrow transplantation [Sauter & others] 319(13):870–c
Serum cyclosporine concentration and risk of acute graft-versus-host disease after allogeneic marrow transplantation [Yee & others] 319(2):65*; [Parkman] 319(2):110–e; [Schmidt & others] 319(24):1607–c
Stimulation of myelopoiesis in patients with aplastic anemia by recombinant human granulocyte–macrophage colony-stimulating factor [Vadhan-Raj & others] 319(25): 1628*
Transfer of allergen-specific IgE-mediated hypersensitivity with allogeneic bone marrow transplantation [Agosti & others] 319(25):1623*
Bone Resorption
Diminished rates of bone formation in normal black adults [Weinstein & Bell] 319(26):1698*
Book Reviews: Biomedical Science
The Biology of Hearing and Deafness. (Harrison) [Rauch] 319(17):1161–br
Cardiopulmonary Anatomy and Physiology: Essentials for respiratory care. (Des Jardins) [Gray & Huxley] 319(26):1737–br
Cardiovascular Physiology. (Goerke & Mines) [Gray & Huxley] 319(26):1737–br
Color Atlas of Anatomy: A photographic study of the human body. 2nd ed. (Rohen & Yokochi) [Kennedy] 319(10):656–br
Dissection Manual. 2nd ed. (Wilson) [Kennedy] 319(10): 656–br
Essentials of Biochemistry. (Schumm) [Saffran] 319(5):315–br
Essentials of Human Embryology. (Moore) [Travill] 319(5): 315–br
Genetic Medicine. (Muench) [Wood] 319(4):253–br

Immunology of the Gastrointestinal Tract and Liver. (Heyworth & Jones) [Targan] 319(5):317–br
Introduction to the Anatomy and Physiology of the Nervous System. 5th ed. (Bowsher) [Lauter] 319(13):875–br
The Liver: Biology and pathobiology. 2nd ed. (Arias & others) [Kirkpatrick] 319(12):804–br
Modern Cardiovascular Physiology. 2nd ed. (Honig) [Gray & Huxley] 319(26):1737–br
The Molecular Biology of Neurological Disease. (Rosenberg & Harding) [Lauter] 319(13):875–br
Molecular Genetics in Medicine. (Childs & others) [Ledley] 319(4):252–br
Neurobiology. (Shepherd) [Kowall] 319(13):876–br
Text/Atlas of Histology. (Leeson & others) [Travill] 319(5): 315–br
Textbook of Human Genetics. 3rd ed. (Levitan) [Ledley] 319(19):1292–br
Understanding Genetics. 4th ed. (Rothwell) [Bianchi] 319(5): 317–br
Visual Histology. (Moran & Rowley) [Slonecker] 319(10): 656–br

Book Reviews: Education, History, Biography, and Public Press

Able-Bodied Womanhood: Personal health and social change in nineteenth-century Boston. (Verbrugge) [Conway] 319(18): 1229–br
Academic Scientists and the Pharmaceutical Industry: Cooperative research in twentieth-century America. (Swann) [Sanders] 319(25):1673–br
Before Freud: Neurasthenia and the American medical community, 1870–1910. (Gosling) [Mack] 319(8):522–br
Caring for the Alzheimer Patient: A practical guide. (Dippel & Hutton) [Murray] 319(13):878–br
The Complete Guide to Living with High Blood Pressure. Rev. ed. (Rees) [Dunn] 319(18):1230–br
Disease and Representation: Images of illness from madness to AIDS. (Gilman) [Gifford] 319(20):1359–br
Doctors: The biography of medicine. (Nuland) [Moore] 319(20): 1360–br
Education and Class: The irrelevance of IQ genetic studies. (Schiff & Lewontin) [Nance] 319(11):731–br
Fasting Girls: The emergence of anorexia nervosa as a modern disease. (Brumberg) [Piazza] 319(13):878–br
A Godless Jew: Freud, atheism, and the making of psychoanalysis. (Gay) [Thielman] 319(13):877–br
Grand Rounds: One hundred years of internal medicine. (Maulitz & Long) [Fitzgerald] 319(25):1675–br
Granville Sharp Pattison: Anatomist and antagonist, 1791–1851. (Pattison) [Howell] 319(20):1361–br
The Healthy Male: A comprehensive health guide for men (and the women who care about them). (Mylander) [Corman] 319(18): 1230–br
A History of Surgery with Emphasis on the Netherlands. (de Moulin) [Ravitch] 319(9):590–br
The Illness Narratives: Suffering, healing, and the human condition. (Kleinman) [Oppenheim] 319(2):123–br
Living with Chronic Illness: Days of patience and passion. (Register) [Burwell] 319(18):1230–br
Making Medical Doctors: Science and medicine at Vanderbilt since Flexner. (Jacobson) [Scott] 319(20):1361–br
Medicine and Culture: Varieties of treatment in the United States, England, West Germany, and France. (Payer) [Peterson] 319(11):728–br
Morbid Appearances: The anatomy of pathology in the early nineteenth century. (Maulitz) [Bullough] 319(5):316–br
Newark: The nation's unhealthiest city, 1832–1895. (Galishoff) [Neuspiel] 319(15):1027–br
Physician's Odyssey. (Iovino) [Schneiderman] 319(20):1359–br
Playing God: The new world of medical choices. (Scully & Scully) [Cutter] 319(7):450–br
Psychiatry in a General Hospital: The first fifty years. (Hackett & others) [Rome] 319(5):318–br
Resilience: Discovering a new strength at times of stress. (Flach) [Horowitz] 319(18):1231–br
Sigmund Freud's Christian Unconscious. (Vitz) [Thielman] 319(13):877–br
Times of Surrender: Selected essays. (Coles) [Ratzan] 319(20): 1358–br
Understanding the Alcoholic's Mind: The nature of craving and how to control it. (Ludwig) [Schottenfeld] 319(2):121–br
What Mad Pursuit: A personal view of scientific discovery. (Crick) [Moore] 319(25):1673–br

Book Reviews: Health Policy

American Health Care: Realities, rights, and reforms. (Dougherty) [Burger] 319(23):1553–br
Am I My Parents' Keeper? An essay on justice between the young and the old. (Daniels) [Aiken] 319(7):453–br
Dealing with Medical Malpractice: The British and Swedish experience. (Rosenthal) [Manuel] 319(11):730–br
Ethics and Psychiatry: Toward professional definition. (Dyer) [Bursztajn] 319(7):453–br
Ethics of Withdrawal of Life-Support Systems: Case studies on decision making in intensive care. (Walton) [Epstein] 319(7):451–br
For the Patient's Good: The restoration of beneficence in health care. (Pellegrino & Thomasma) [Mahoney] 319(11):729–br
From Residency to Reality. (Hoffmeir & Bohner) [Prout] 319(25):1674–br
Hidden Arguments: Political ideology and disease prevention policy. (Tesh) [Ferngren] 319(11):728–br
The Hospice Experiment. (Mor & others) [Hill] 319(18): 1230–br
Judging Medicine. (Annas) [Kapp] 319(23):1551–br
Life and Death Decision Making. (Brody) [Carson] 319(11): 730–br
Life-Sustaining Treatment: Making decisions and appointing a health care agent. (The New York State Task Force on Life and the Law) [Epstein] 319(7):451–br
Mother-Love and Abortion: A legal interpretation. (Goldstein) [Stubblefield] 319(16):1100–br
The New Medical Marketplace: A physician's guide to the health care revolution. (Stoline & Weiner) [Neuhauser] 319(25): 1674–br
The Politics of Health Legislation: An economic perspective. (Feldstein) [Bailey] 319(23):1552–br
Rationing Medicine. (Blank) [Jennings] 319(23):1552–br
Setting Limits: Medical goals in an aging society. (Callahan) [Wetle & Besdine] 319(7):452–br
The Unity of Mistakes: A phenomenological interpretation of medical work. (Paget) [Mattingly] 319(11):729–br
Worse Than the Disease: Pitfalls of medical progress. (Dutton) [Yarmolinsky] 319(25):1673–br

Book Reviews: Medicine

Acute Renal Failure. 2nd ed. (Brenner & Lazarus) [Hayslett] 319(4):253–br
Acute Respiratory Failure. (Bone & others) [Sybert] 319(12): 801–br
Cecil Textbook of Medicine. 18th ed. (Wyngaarden & Smith) [Paul & others] 319(4):251–br
Clinical Approach to Infection in the Compromised Host. 2nd ed. (Rubin & Young) [Carpenter] 319(19):1293–br
Clinical Hematology Illustrated: An integrated text and color atlas. (Hoffbrand & Pettit) [McArthur] 319(19):1293–br
Diagnosis and Management of Renal Disease and Hypertension. (Mandal & Jennette) [Shusterman] 319(12):804–br
Diagnosis and Pathology of Endocrine Diseases. (Mendelsohn) [Laws] 319(19):1292–br
Diseases of the Kidney. 4th ed. (Schrier & Gottschalk) [Lear] 319(26):1739–br
Gastrointestinal Oncology. (MacDonald) [Chabner] 319(4): 254–br
Heart Disease: A textbook of cardiovascular medicine. 3rd ed. (Braunwald) [Shapiro] 319(4):252–br
Hypertension Management: Clinical practice and therapeutic dilemmas. (Wollam & Hall) [McPherson] 319(19):1293–br
Inflammatory Bowel Disease. 3rd ed. (Kirsner & Shorter) [Schimmel] 319(26):1740–br
Introduction to Hematology. 2nd ed. (Rapaport) [McArthur] 319(19):1293–br

Medical Mycology: The pathogenic fungi and the pathogenic actinomycetes. 3rd ed. (Rippon) [Lerner] 319(10):658–br
Mitral Valve Prolapse and the Mitral Valve Prolapse Syndrome. (Boudoulas & Wooley) [Cheng] 319(19):1294–br
Modern Nutrition in Health and Disease. 7th ed. (Shils & Young) [Owen] 319(4):253–br
The Nephrotic Syndrome. (Cameron & Glassock) [Humes] 319(12):804–br
Textbook of Respiratory Medicine. (Murray & Nadel) [Rossing] 319(19):1294–br

Book Reviews: Neurology and Psychiatry
Brain Systems Disorders and Psychotropic Drugs. (Ashton) [Denney] 319(17):1162–br
Clinical Management of Alzheimer's Disease. (Volicer & others) [Murray] 319(13):878–br
The Creative Process of Psychotherapy. (Rothenberg) [Gelman] 319(2):123–br
Headache: Problems in diagnosis and management. (Hopkins) [Ludwig] 319(13):876–br
Homicide. (Daly & Wilson) [Beck] 319(8):524–br
Human Sleep: Research and clinical care. (Mendelson) [Aldrich] 319(13):877–br
The Key to Genius: Manic-depression and the creative life. (Hershman & Lieb) [Heiman] 319(8):523–br
The Management of Headache. (Rose) [Ludwig] 319(13): 876–br
Models of Mental Disorders: A new comparative psychiatry. (McKinney) [Merowitz] 319(17):1162–br
Modern Hospital Psychiatry. (Lion & others) [Levick] 319(2): 121–br
Neurological and Neurosurgical Intensive Care. 2nd ed. (Ropper & Kennedy) [Alexander] 319(17):1163–br
The New Harvard Guide to Psychiatry. (Nicholi) [Shelton] 319(8):523–br
Post-Traumatic Therapy and Victims of Violence. (Ochberg) [Ford] 319(8):524–br
Symptoms in the Mind: An introduction to descriptive psychopathology. (Sims) [Miller] 319(2):122–br
Wolff's Headache and Other Head Pain. 5th ed. (Dalessio) [Coddon] 319(2):123–br

Book Reviews: Pathology
Alimentary Tract. 3rd ed. (Morson) [Hamilton] 319(12): 803–br
Atlas of Blood Cells: Function and pathology. 2nd ed. (Zucker-Franklin & others) [Swisher] 319(10):657–br
Color Atlas of Histopathology of the Skin. (Schaumburg-Lever & Lever) [Bernhard] 319(10):657–br
Pathology of the Lung. (Thurlbeck) [Goldstein] 319(12):802–br
Pulmonary Pathology. (Dail & Hammar) [Goldstein] 319(12): 802–br
Surgical Pathology. 2nd ed. (Coulson) [Weidner] 319(21): 1425–br
Tumors of Skin Appendages. (Hashimoto & others) [Wick] 319(10):657–br

Book Reviews: Pediatrics
Clinical Pediatric Neurology: A signs and symptoms approach. (Fenichel) [Barlow] 319(17):1161–br
Human Gene Therapy. (Nichols) [Williams] 319(12):801–br
Neonatal Intensive Care. (Guthrie) [Cochran] 319(16):1099–br
Primary Medical Care of Children and Adolescents. (Feldman & others) [Hodgman] 319(16):1099–br
Textbook of Pediatric Gastroenterology. 2nd ed. (Silverberg & Daum) [Leichtner] 319(16):1100–br

Book Reviews: Pharmacology and Substance Abuse
Alcoholism: A guide to diagnosis, intervention, and treatment. (Gallant) [Parsons] 319(2):122–br
Goth's Medical Pharmacology. 12th ed. (Clark & others) [Goodson] 319(5):317–br

Book Reviews: Public Health, and Environmental and Occupational Medicine
Child Survival: Anthropological perspectives on the treatment and maltreatment of children. (Scheper-Hughes) [Pruett] 319(16): 1100–br
Hunter's Diseases of Occupations. 7th ed. (Raffle & others) [Frumkin] 319(15):1027–br
Manson's Tropical Diseases. 19th ed. (Manson-Bahr & Bell) [Weller] 319(15):1027–br
Medical Care of Refugees. (Sandler & Jones) [Gilman] 319(15): 1028–br
Nutritional Anthropology. (Johnston) [Groce] 319(22):1489–br
Occupational Medicine: Principles and practical applications. 2nd ed. (Zenz) [Frumkin] 319(15):1027–br
Radon and Its Decay Products in Indoor Air. (Nazaroff & Nero) [Webster] 319(22):1489–br
Work-Related Lung Disorders. (Cotes & Steel) [Balmes] 319(12):803–br

Book Reviews: Radiology
Breast Imaging: Diagnosis and morphology of breast diseases. (Egan) [Sadowsky] 319(6):380–br
Clinical Imaging: An introduction to the role of imaging in clinical practice. (Freedman) [Rothman] 319(22):1487–br
Clinical Radiology for Medical Students. 2nd ed. (Evans & others) [Mellins] 319(6):379–br
Cranial and Spinal Magnetic Resonance Imaging: An atlas and guide. (Daniels & others) [Moore] 319(6):381–br
Diagnosis of Bone and Joint Disorders. 2nd ed. (Resnick & Niwayama) [Harris] 319(1):60–br
Doppler Color Flow Imaging. (Kisslo & others) [Gramiak] 319(6):379–br
Doppler Echocardiography. 2nd ed. (Goldberg & others) [Elizardi] 319(22):1488–br
Dynamic Radiology of the Abdomen: Normal and pathologic anatomy. 3rd ed. (Meyers) [Joffe] 319(22):1488–br
Gallbladder and Bile Duct Imaging: A clinical radiologic approach. (Zeman & Burrell) [Burhenne] 319(6):380–br
Imaging in Hepatobiliary Disease. (Dooley & others) [Braver] 319(6):380–br
Magnetic Resonance Imaging. (Stark & Bradley) [Cowburn] 319(22):1487–br
Orthopaedic Radiology. (Park & Hughes) [Janower] 319(6): 381–br
Two-Dimensional Echocardiographic Atlas, Volume 1: Congenital heart disease. (Seward & others) [Maron] 319(6):379–br

Book Reviews: Reproductive Biology and Obstetrics and Gynecology
Gynaecology and Obstetrics. 4th ed. (Monaghan) [Knapp] 319(16):1098–br
Obstetrics and Gynecology: The clinical core. 4th ed. (Wynn) [Julian] 319(16):1098–br
The Physiology of Reproduction. (Knobil & others) [Kim] 319(10):658–br

Book Reviews: Special Services
Cardiopulmonary Critical Care Management. (Fallat & Luce) [Fowles] 319(7):452–br
Hazards in Hospital Care: Ensuring patient safety. (Fagerhaugh & others) [Rodkey] 319(11):730–br
Introduction to Medical Statistics. (Bland) [Heeren] 319(22): 1489–br
Respiratory Care Practice. (Barnes) [Sybert] 319(12):801–br

Book Reviews: Surgery
Ablation in Cardiac Arrhythmias. (Fontaine & Scheinman) [Vander Salm & Haffajee] 319(26):1738–br
Ambulatory Surgery and the Basics of Emergency Surgical Care. 2nd ed. (Wolcott) [Christian] 319(14):957–br
Anaesthesia for Cardiac Surgery and Allied Procedures. 3rd ed. (Gothard) [Wahr] 319(3):183–br
Anesthesia for Thoracic Surgery. (Benumof) [Pierce] 319(3): 183–br
Arterial Surgery: New diagnostic and operative techniques. (Bergan & Yao) [Okike] 319(14):958–br
Atlas of Surgical Operations. 6th ed. (Zollinger & Zollinger) [Schilling] 319(21):1425–br
Basic and Clinical Aspects of Malignant Melanoma. (Nathanson) [Dana] 319(24):1615–br
Current Noninvasive Vascular Diagnosis. (Aburahma & Diethrich) [Gould] 319(1):59–br

Current Practice in Anesthesiology. (Rogers) [Steinbrook] 319(3): 183–br
Current Surgical Diagnosis and Treatment. 8th ed. (Way) [Curreri] 319(1):58–br
Decision Making in Surgical Critical Care. (Demling & Wilson) [Fink] 319(9):587–br
The Diabetic Foot. 4th ed. (Levin & O'Neal) [Campbell] 319(1):59–br
Diagnosis and Management of Metastatic Bone Disease: A multidisciplinary approach. (Sim) [Fingert] 319(9):588–br
Diseases of the Colon, Rectum. and Anal Canal. (Kirsner & Shorter) [Brooks] 319(21):1426–br
Diseases of the Orbit: A multidisciplinary approach. (Rootman) [Alper] 319(15):1028–br
Emergency Abdominal Surgery. 2nd ed. (Jones) [Auchincloss] 319(24):1615–br
Esophageal Cancer. (Delarue & others) [Ellis] 319(24):1613–br
The Esophagus: Medical and surgical management. (Hill & others) [Ellis] 319(24):1613–br
Foundations of Obstetric Anaesthesia. (Morgan) [Bader] 319(16): 1099–br
Heart Transplantation. (Myerowitz) [Collins] 319(14):959–br
Intravenous Anesthesia and Analgesia. (Corssen & others) [Hedley-Whyte] 319(3):184–br
Liver Transplantation: The Cambridge/King's College Hospital experience. 2nd ed. (Calne) [Jenkins] 319(1):58–br
Management of Abdominal Hernias. (Devlin) [Rutkow] 319(14): 958–br
Microsurgery in Trauma. (Shaw & Hidalgo) [Upton] 319(24): 1614–br
Noninvasive Diagnosis of Peripheral Vascular Disease. (Felix) [Gould] 319(1):59–br
Nonpharmacological Therapy of Tachyarrhythmias. (Breithardt & others) [Vander Salm & Haffajee] 319(26):1738–br
Operative Neurosurgical Techniques: Indications, methods, and results. 2nd ed. (Schmidek & Sweet) [Weir] 319(17): 1163–br
Organ Transplantation and Replacement. (Cerilli) [Guttmann] 319(21):1424–br
Pancreatic Transplantation. (Groth) [Russell] 319(21):1424–br
Pediatric Neurosurgery. (Raimondi) [Shillito] 319(17):1163–br
Pharmacology and Physiology in Anesthetic Practice. (Stoelting) [Brown] 319(3):182–br
Physiologic Basis of Modern Surgical Care. (Miller) [Buchman & Cameron] 319(14):956–br
Principles and Practice of Regional Anesthesia. (Wildsmith & Armitage) [Welch] 319(3):184–br
Principles of Airway Management. (Finucane & Santora) [Rosenbaum] 319(9):588–br
Principles of Surgical Technique: The art of surgery. 2nd ed. (Wind & Rich) [Rodkey] 319(9):589–br
Retinal Dystrophies and Degenerations. (Newsome) [Farber] 319(15):1029–br
Retinitis Pigmentosa. (Heckenlively) [Gittinger] 319(15): 1029–br
The Shoulder. (Rowe) [Matsen] 319(1):60–br
The Shoulder: Surgical and nonsurgical management. 2nd ed. (Post) [Thornhill] 319(24):1613–br
Smith's General Urology. 12th ed. (Tanagho & McAninch) [Richie] 319(24):1614–br
Surgery of the Liver and Biliary Tract. (Blumgart) [Hardy] 319(14):959–br
Surgical Infectious Diseases. 2nd ed. (Howard & Simmons) [Hopkins] 319(9):588–br
Surgical Management of Cerebrovascular Disease. 2nd ed. (Ojemann & others) [Machleder] 319(9):589–br
Surgical Treatment of Metastatic Cancer. (Rosenberg) [Niederhuber] 319(1):58–br
Trauma. (Mattox & others) [Meakins] 319(9):587–br
Trauma Care. (Cowley & others) [Lanser] 319(1):60–br
Trauma Management: Early management of visceral, nervous system, and musculoskeletal injuries. (Burke & others) [Carey] 319(14):957–br

Book Reviews: Miscellaneous
The Merck Manual. 15th ed. (Berkow) [Hauser] 319(26): 1740–br

Borrelia
Seronegative Lyme disease: dissociation of specific T- and B-lymphocyte responses to *Borrelia burgdorferi* [Dattwyler & others] 319(22):1441*

Brain
Routine use of phenolized formalin in fixation of autopsy brain tissue to reduce risk of inadvertent transmission of Creutzfeldt–Jakob disease [Brumback] 319(10):654–c

Brain Diseases
Effect of continuous intravenous infusion of zidovudine (AZT) in children with symptomatic HIV infection [Pizzo & others] 319(14):889*

Brain Neoplasms
MGH Case Records (Case 33-1988): A 71-year-old woman with progressive cranial-nerve deficits and fever [Picard & Hedley-Whyte] 319(7):426–cpc
Neurofibromatosis 2: clinical and DNA linkage studies of a large kindred [Wertelecki & others] 319(5):278*
Tumors of the brain and nervous system after radiotherapy in childhood [Ron & others] 319(16):1033*

Breast Diseases
Cigarette smoking and benign breast disease [Wyshak & others] 319(26):1736–c

Breast Neoplasms
Adjuvant therapy for breast cancer [Goodnough & others] 319(7):443–c
"Clinical alert" from the National Cancer Institute [Lee & DeVita] 319(14):948–c
Combination adjuvant chemotherapy for node-positive breast cancer: inadequacy of a single perioperative cycle [Ludwig Breast Cancer Study Group] 319(11):677*
Ductal carcinoma in situ of the breast [Moskowitz & others] 319(13):869–c
Effects of adjuvant tamoxifen and of cytotoxic therapy on mortality in early breast cancer: an overview of 61 randomized trials among 28,896 women [Early Breast Cancer Trialists' Collaborative Group] 319(26):1681*
Hypothyroidism and tumor regression [Hercbergs & others] 319(20):1351–c
Neu-protein overexpression in breast cancer: association with comedo-type ductal carcinoma in situ and limited prognostic value in Stage II breast cancer [van de Vijver & others] 319(19):1239*; [Lippman] 319(19):1281–e
Oncogenes and breast cancer [Lippman] 319(19):1281–e
Protective effect of the bispiperazinedione ICRF-187 against doxorubicin-induced cardiac toxicity in women with advanced breast cancer [Speyer & others] 319(12):745*

Bronchodilator Agents
Ipratropium bromide [Gross] 319(8):486–mi

Bronchogenic Cyst
MGH Case Records (Case 47-1988): An 86-year-old man with nodular pulmonary densities [Christiani & Mark] 319(21):1401–cpc

Bronchopneumonia
MGH Case Records (Case 49-1988): A 40-year-old man with a persistent nodular density in the left lower lobe [Urschel & Mark] 319(23):1530–cpc

Bulimia
Bulimia nervosa — psyche and satiety [Herzog & Copeland] 319(11):716–e
Impaired cholecystokinin secretion in bulimia nervosa [Geracioti & Liddle] 319(11):683*; [Herzog & Copeland] 319(11):716–e

C

Cadaver
Ethics of using newly dead patients for teaching and practicing intubation techniques [Orlowski & others] 319(7): 439–sb

Calcinosis
MGH Case Records (Case 42-1988): A 67-year-old woman with dysphagia and a calcified esophagogastric mass [Scholz & Gutmann] 319(16):1073–cpc
Calcitriol
Elevated serum 1,25-dihydroxyvitamin D concentrations in siblings with primary Fanconi's syndrome [Tieder & others] 319(13):845–mi
Calcium
Abnormal red-cell calcium pump in patients with idiopathic hypercalciuria [Bianchi & others] 319(14):897*
Microscopic nephrocalcinosis in cystic fibrosis [Katz & others] 319(5):263*
Calcium, Dietary
Cost of calcium supplements [Hegarty & Stewart] 319(7): 449–c
Candida albicans
Candidal epididymitis treated with ketoconazole [Swartz & others] 319(22):1485–c
Captopril
Converting-enzyme inhibitors in the treatment of hypertension [Williams] 319(23):1517–mi; [Gavras] 319(23): 1541–e
Effect of captopril on progressive ventricular dilatation after anterior myocardial infarction [Pfeffer & others] 319(2): 80*; [Rubin & others] 319(26):1736–c
Effect of captopril on ventricular dilatation after anterior myocardial infarction [Rubin & others] 319(26): 1736–c
Hypoglycemia in hypertensive diabetic patients treated with sulfonylureas, biguanides, and captopril [Rett & others] 319(24):1609–c
Carbohydrates
Facilitation of levodopa-induced dyskinesias by dietary carbohydrates [Wurtman & others] 319(19):1288–c
Carbonated Beverages
Gulper's gullet [Oriscello & Mahal] 319(7):450–c
Carbon Dioxide
End-tidal carbon dioxide concentration during cardiopulmonary resuscitation [Koester & others] 319(9):579–c
Carbon Monoxide Poisoning
Carbon monoxide poisoning presenting as polycythemia [DiMarco] 319(13):874–c
Carcinogens
Cancer-causing substances in food, drugs, and cosmetics: the *de minimus* rule versus the Delaney clause [Curran] 319(19): 1262–mi
Carcinoma, Ductal
Ductal carcinoma in situ of the breast [Moskowitz & others] 319(13):869–c
Neu-protein overexpression in breast cancer: association with comedo-type ductal carcinoma in situ and limited prognostic value in Stage II breast cancer [van de Vijver & others] 319(19):1239*; [Lippman] 319(19):1281–e
Carcinoma in Situ
Ductal carcinoma in situ of the breast [Moskowitz & others] 319(13):869–c
Carcinoma, Mucinous
MGH Case Records (Case 41-1988): A 35-year-old woman with a productive cough and a pelvic mass [Curry & Young] 319(15):1004–cpc
Carcinoma, Non-Small-Cell Lung
Influence of nonmedical factors in the choice of lung cancer treatment [Mor & others] 319(10):652–c
Carcinoma, Oat-Cell
MGH Case Records (Case 39-1988): A 76-year-old man with confusion, agitation, and a gait disorder [Koroshetz & McKee] 319(13):849–cpc
Carcinoma, Papillary
Canine contributes to cancer care [Ehrenpreis] 319(19): 1292–c
Carcinoma, Renal-Cell
MGH Case Records (Case 39-1988): A 76-year-old man with confusion, agitation, and a gait disorder [Koroshetz & McKee] 319(13):849–cpc
Carcinoma, Transitional-Cell
Canine contributes to cancer care [Ehrenpreis] 319(19): 1292–c
Cardiac Output
High-output cardiac failure in patients with multiple myeloma [McBride & others] 319(25):1651–mi
Cardiolipins
MGH Case Records (Case 37-1988): A 35-year-old woman with recurrent strokes, an intracardiac lesion, anemia, and thrombocytopenia [Giansiracusa & Stafford-Brady] 319(11):699–cpc
Cardiomyopathies
Heart transplantation in a child with doxorubicin-induced cardiomyopathy [Arico & others] 319(20):1353–c
Right ventricular cardiomyopathy and sudden death in young people [Marshall & others] 319(3):174–c
Cardiomyopathy, Hypertrophic
Hypertrophic cardiomyopathy and sudden death [Bernstein & others] 319(16):1091–c
Cardiovascular Diseases
Physical fitness as a predictor of cardiovascular mortality in asymptomatic North American men: the Lipid Research Clinics Mortality Follow-up Study [Ekelund & others] 319(21):1379*
Place of angiotensin-converting enzyme inhibition in the treatment of cardiovascular diseases [Gavras] 319(23): 1541–e
Prospective study of past use of oral contraceptive agents and risk of cardiovascular diseases [Stampfer & others] 319(20):1313*
Cardiovascular System
Cardiovascular effects of n–3 fatty acids [Davidson & others] 319(9):580–c
Career Choice
Evaluation of a selective medical school admissions policy to increase the number of family physicians in rural and underserved areas [Rabinowitz] 319(8):480–sa
Carnitine
Primary carnitine deficiency due to a failure of carnitine transport in kidney, muscle, and fibroblasts [Treem & others] 319(20):1331–mi; [Nyhan] 319(20):1344–e
Carotid Arteries
Appropriateness of carotid endarterectomy [Norris & others] 319(11):724–c
Stroke following coronary-artery bypass surgery: a case–control estimate of the risk from carotid bruits [Reed & others] 319(19):1246*
Case Records of the Massachusetts General Hospital
MGH Case Records (Case 27-1988): A 25-year-old Cambodian native with hematemesis [Kaplan & Compton] 319(1):37–cpc; [Watt & others] 319(19):1286–c
MGH Case Records (Case 28-1988): A 17-year-old African girl with dyspnea, chest pain, and signs of valvular heart disease [Hougen & Southern] 319(2):101–cpc
MGH Case Records (Case 29-1988): A 74-year-old woman with chronic diarrhea [Chopra & Compton] 319(3): 162–cpc
MGH Case Records (Case 30-1988): A nine-year-old girl with chronic interstitial lung disease and recurrent bouts of pneumonia [Snider & Mark] 319(4):227–cpc
MGH Case Records (Case 31-1988): A 51-year-old man with fever, painful legs, and a rash [Canoso & Fienberg] 319(5): 292–cpc
MGH Case Records (Case 32-1988): Obstructive jaundice in a man with treated colon cancer and leukemia [Amrein & Ferry] 319(6):356–cpc
MGH Case Records (Case 33-1988): A 71-year-old woman with progressive cranial-nerve deficits and fever [Picard & Hedley-Whyte] 319(7):426–cpc
MGH Case Records (Case 34-1988): Progressive pulmonary consolidations in a 10-year-old boy with Evans' syndrome

[Cheeseman & Mark] 319(8):495–cpc
MGH Case Records (Case 35-1988): A 63-year-old asplenic man with myelofibrosis, fever, and bloody diarrhea [Donowitz & Talbert] 319(9):564–cpc
MGH Case Records (Case 36-1988): Flank pain, hematuria, hydronephrosis, and hydroureter in a diabetic woman [Lew & Rutgers] 319(10):629–cpc
MGH Case Records (Case 37-1988): A 35-year-old woman with recurrent strokes, an intracardiac lesion, anemia, and thrombocytopenia [Giansiracusa & Stafford-Brady] 319(11):699–cpc
MGH Case Records (Case 38-1988): A 58-year-old woman with fever, sweats, congestive heart failure, and lymphadenopathy after treatment for a diagnosis of systemic lupus erythematosus [Upchurch & Medeiros] 319(12):768–cpc
MGH Case Records (Case 39-1988): A 76-year-old man with confusion, agitation, and a gait disorder [Koroshetz & McKee] 319(13):849–cpc
MGH Case Records (Case 40-1988): A 62-year-old woman with right-sided congestive heart failure [Eagle & Southern] 319(14):932–cpc
MGH Case Records (Case 41-1988): A 35-year-old woman with a productive cough and a pelvic mass [Curry & Young] 319(15):1004–cpc
MGH Case Records (Case 42-1988): A 67-year-old woman with dysphagia and a calcified esophagogastric mass [Scholz & Gutmann] 319(16):1073–cpc
MGH Case Records (Case 43-1988): A 52-year-old man with persistent watery diarrhea and aphasia [Bynum & Compton] 319(17):1139–cpc
MGH Case Records (Case 44-1988): A 25-year-old man with multiple bone lesions, hilar lymphadenopathy, and a pericardial effusion [Mankin & Rosenberg] 319(18):1209–cpc
MGH Case Records (Case 45-1988): A 67-year-old woman with chronic lymphocytic leukemia, homonymous hemianopia, confusion, and poor balance [Tyler & Hedley-Whyte] 319(19):1268–cpc
MGH Case Records (Case 46-1988): A 59-year-old man with angina pectoris, variable hypertension, and an adrenal mass [Kantor & Southern] 319(20):1336–cpc
MGH Case Records (Case 47-1988): An 86-year-old man with nodular pulmonary densities [Christiani & Mark] 319(21):1401–cpc
MGH Case Records (Case 48-1988): A 52-year-old man with Caroli's disease and recurrent obstructive jaundice, fever, and bacteremia [Cady & Compton] 319(22):1465–cpc
MGH Case Records (Case 49-1988): A 40-year-old man with a persistent nodular density in the left lower lobe [Urschel & Mark] 319(23):1530–cpc
MGH Case Records (Case 50-1988): A 72-year-old man with a history of the nephrotic syndrome and more recent marked edema, dyspnea, and orthopnea [Vlahakes & Southern] 319(24):1592–cpc
MGH Case Records (Case 51-1988): A 92-year-old woman with severe cranial-nerve defects and weakness of the left leg [Walshe & Szyfelbein] 319(25):1654–cpc
MGH Case Records (Case 52-1988): A 40-year-old woman with epigastric pain and an intrahepatic mass [Steele & Compton] 319(26):1718–cpc

Cataract
Effect of ultraviolet radiation on cataract formation [Taylor & others] 319(22):1429*; [Lerman] 319(22):1475–e
Ocular phototoxicity [Lerman] 319(22):1475–e

Catheterization
Nonoperative embryo transfer to the fallopian tube [Jansen & others] 319(5):288–mi

Catheterization, Central Venous
"Swan-kabob": a new complication of central venous cannulation [Goldstein & others] 319(20):1352–c

Cats
Poker players' pneumonia: an urban outbreak of Q fever following exposure to a parturient cat [Langley & others] 319(6):354–mi

Celiac Disease
Endoscopic demonstration of loss of duodenal folds in the diagnosis of celiac disease [Brocchi & others] 319(12):741*; [Shanahan & Weinstein] 319(12):782–e
Extending the scope in celiac disease [Shanahan & Weinstein] 319(12):782–e
MGH Case Records (Case 43-1988): A 52-year-old man with persistent watery diarrhea and aphasia [Bynum & Compton] 319(17):1139–cpc

Central Nervous System
MGH Case Records (Case 33-1988): A 71-year-old woman with progressive cranial-nerve deficits and fever [Picard & Hedley-Whyte] 319(7):426–cpc
Neuropsychological outcome of zidovudine (AZT) treatment of patients with AIDS and AIDS-related complex [Schmitt & others] 319(24):1573*

Cephalosporins
Cephalosporins and the penicillin-allergic patient [Parker & others] 319(8):520–c

Cerebellum
Cerebellar hypoplasia and autism [Ritvo & others] 319(17):1152–c

Cerebral Arteriovenous Malformations
Cerebral cavernous malformations: incidence and familial occurrence [Rigamonti & others] 319(6):343*; [Stein & Mohr] 319(6):368–e; [Scott & others] 319(21):1414–c
Cerebral cavernous malformations [Scott & others] 319(21):1414–c
Vascular malformations of the brain [Stein & Mohr] 319(6):368–e

Cerebral Dominance
Patterns of eye–hand dominance in baseball players [Portal & Romano] 319(10):655–c

Cerebral Infarction
Cerebral infarcts and extracorporeal membrane oxygenation [Welch & others] 319(26):1735–c

Cerebral Ischemia
Nimodipine in acute ischemic stroke [Martínez-Vila & others] 319(4):249–c
Prospective study of moderate alcohol consumption and the risk of coronary disease and stroke in women [Stampfer & others] 319(5):267*
Therapeutic use of magnesium sulfate in selected cases of cerebral ischemia and seizure [Goldman & Finkbeiner] 319(18):1224–c

Cerebral Ischemia, Transient
Stroke following coronary-artery bypass surgery: a case–control estimate of the risk from carotid bruits [Reed & others] 319(19):1246*

Cerebral Palsy
Physical therapy for cerebral palsy [Rhee & others] 319(12):796–c

Cerebrospinal Fluid
Dexamethasone therapy for bacterial meningitis: results of two double-blind, placebo-controlled trials [Lebel & others] 319(15):964*; [Smith] 319(15):1012–e

Cesarean Section
Incidentally detected thrombocytopenia in healthy mothers and their infants [Burrows & Kelton] 319(3):142*; [Evelyn & others] 319(22):1482–c
Reducing the cesarean-section rate safely [Battaglia] 319(23):1540–e
Successful program to lower cesarean-section rates [Myers & Gleicher] 319(23):1511–sa; [Battaglia] 319(23):1540–e
Vaginal delivery of twins after previous cesarean section [Brady & Read] 319(2):118–c

Cheese
Epidemic listeriosis associated with Mexican-style cheese [Linnan & others] 319(13):823*

Chewing Gum
Nicotine chewing gum and group counseling in smoking cessation [Baumgartner & others] 319(1):48–c

Chickens
Pecking injury of the eye [Gray & others] 319(15):1022–c
Child Development
Port Pirie Cohort Study: environmental exposure to lead and children's abilities at the age of four years [McMichael & others] 319(8):468*
Chlorides
Urinary anion gap in hyperchloremic metabolic acidosis [Wrong & others] 319(9):585–c
Chloroquine
Chloroquine treatment of severe malaria in children: pharmacokinetics, toxicity, and new dosage recommendations [White & others] 319(23):1493*; [Krogstad & Herwaldt] 319(23):1538–e
Treatment of severe chloroquine poisoning [Manning & others] 319(1):49–c
Choice Behavior
Assessing patients' capacities to consent to treatment [Appelbaum & Grisso] 319(25):1635–sa
Cholangioma
MGH Case Records (Case 48-1988): A 52-year-old man with Caroli's disease and recurrent obstructive jaundice, fever, and bacteremia [Cady & Compton] 319(22):1465–cpc
Cholecystokinin
Bulimia nervosa — psyche and satiety [Herzog & Copeland] 319(11):716–e
Impaired cholecystokinin secretion in bulimia nervosa [Geracioti & Liddle] 319(11):683*; [Herzog & Copeland] 319(11):716–e
Cholelithiasis
Effects of ursodeoxycholic acid and aspirin on the formation of lithogenic bile and gallstones during loss of weight [Broomfield & others] 319(24):1567*
Shock-wave lithotripsy of gallbladder stones [Ell & others] 319(6):371–c
Cholesterol
Effect of dietary stearic acid on plasma cholesterol level [Keys & others] 319(16):1089–c
Chorioamnionitis
Case–control study of chorioamnionic infection and histologic chorioamnionitis in prematurity [Hillier & others] 319(15):972*
Chorionic Villi
Prenatal diagnosis of cytochrome *c* oxidase deficiency by biopsy of chorionic villi [Ruitenbeek & others] 319(16): 1095–c
Chromatography, Gas–Mass Spectrometry
Medium-chain acyl-CoA dehydrogenase deficiency: diagnosis by stable-isotope dilution measurement of urinary n-hexanoylglycine and 3-phenylpropionylglycine [Rinaldo & others] 319(20):1308*; [Nyhan] 319(20):1344–e
Chromosome Deletion
Genetic alterations during colorectal-tumor development [Vogelstein & others] 319(9):525*; [Nowell] 319(9):575–e
Circumcision
Human immunodeficiency virus infection among men with sexually transmitted diseases: experience from a center in Africa [Simonsen & others] 319(5):274*; [Mann & Chin] 319(5):302–e
Citral
Mortician's mystery solved? [Abramovici & others] 319(17): 1157–c
Civil Rights
Discrimination against people with AIDS: the public's perspective [Blendon & Donelan] 319(15):1022–on
Clavulanic Acids
Vancomycin, ticarcillin, and amikacin compared with ticarcillin–clavulanate and amikacin in the empirical treatment of febrile, neutropenic children with cancer [Shenep & others] 319(16):1053*
Clinical Trials
"Clinical alert" from the National Cancer Institute [Lee & DeVita] 319(14):948–c
Third-party payers and investigational therapy [Chalmers & others] 319(18):1228–c
Cobalamin
Cobalamin and osteoblast-specific proteins [Carmel & others] 319(2):70*
Cobalamin deficiency and neuropsychiatric disorders [Herbert & others] 319(26):1733–c
Cocaine
Acute rhabdomyolysis associated with cocaine intoxication [Roth & others] 319(11):673*
Oropharyngeal injury possibly due to free-base cocaine [Bezmalinovic & others] 319(21):1420–c
Cognition
Neuropsychological outcome of zidovudine (AZT) treatment of patients with AIDS and AIDS-related complex [Schmitt & others] 319(24):1573*
Port Pirie Cohort Study: environmental exposure to lead and children's abilities at the age of four years [McMichael & others] 319(8):468*
Colchicine
Colchicine in the treatment of cirrhosis [Fuller & others] 319(19):1285–c
Colitis
MGH Case Records (Case 29-1988): A 74-year-old woman with chronic diarrhea [Chopra & Compton] 319(3): 162–cpc
Collagen
MGH Case Records (Case 29-1988): A 74-year-old woman with chronic diarrhea [Chopra & Compton] 319(3): 162–cpc
Colonic Neoplasms
Common inheritance of susceptibility to colonic adenomatous polyps and associated colorectal cancers [Cannon-Albright & others] 319(9):533*; [Nowell] 319(9):575–e
Genetic alterations during colorectal-tumor development [Vogelstein & others] 319(9):525*; [Nowell] 319(9):575–e
Molecular events in tumor development [Nowell] 319(9): 575–e
Common Bile Duct
MGH Case Records (Case 52-1988): A 40-year-old woman with epigastric pain and an intrahepatic mass [Steele & Compton] 319(26):1718–cpc
Common-Bile-Duct Diseases
Biliary disease in cystic fibrosis [Roy & others] 319(5):312–c
Common-Bile-Duct Neoplasms
MGH Case Records (Case 32-1988): Obstructive jaundice in a man with treated colon cancer and leukemia [Amrein & Ferry] 319(6):356–cpc
MGH Case Records (Case 48-1988): A 52-year-old man with Caroli's disease and recurrent obstructive jaundice, fever, and bacteremia [Cady & Compton] 319(22):1465–cpc
Competition, Economic
Effects of regulation, competition, and ownership on mortality rates among hospital inpatients [Connell & others] 319(20):1354–c
Computer-Assisted Diagnosis
Reimbursement for computer-assisted literature searches for patient care [Davies & DeVierno] 319(15):1021–c
Contraceptives, Oral
Prospective study of past use of oral contraceptive agents and risk of cardiovascular diseases [Stampfer & others] 319(20):1313*
Coronary-Artery Bypass
Difference between endothelium-dependent relaxation in arterial and in venous coronary bypass grafts [Lüscher & others] 319(8):462*; [Vanhoutte] 319(8):512–e
Stroke following coronary-artery bypass surgery: a case–control estimate of the risk from carotid bruits [Reed & others] 319(19):1246*
Twelve-year follow-up of survival in the randomized European Coronary Surgery Study [Varnauskas & European Coronary Surgery Study Group] 319(6):332*; [Killip] 319(6):366–e

Twenty years of coronary bypass surgery [Killip] 319(6): 366–c

Coronary Circulation

Angina due to coronary microvascular disease in hypertensive patients without left ventricular hypertrophy [Brush & others] 319(20):1302*

Coronary Disease

Angina due to coronary microvascular disease in hypertensive patients without left ventricular hypertrophy [Brush & others] 319(20):1302*

Beneficial six-year outcome from smoking cessation in older men and women with coronary artery disease: results from the CASS Registry [Hermanson & others] 319(21):1365*

Coronary angioplasty 1985–1986 and 1977–1981 [Cheng & others] 319(5):309–c

Fibrin and fibrin-related antigens in coronary artery disease [Gallino & others] 319(8):521–c

Physical activity and the risk of coronary heart disease [Blackburn & Jacobs] 319(18):1217–e

Physical fitness as a predictor of cardiovascular mortality in asymptomatic North American men: the Lipid Research Clinics Mortality Follow-up Study [Ekelund & others] 319(21):1379*

Prospective study of moderate alcohol consumption and the risk of coronary disease and stroke in women [Stampfer & others] 319(5):267*

Prospective study of past use of oral contraceptive agents and risk of cardiovascular diseases [Stampfer & others] 319(20):1313*

Reduction in the rate of early restenosis after coronary angioplasty by a diet supplemented with n–3 fatty acids [Dehmer & others] 319(12):733*

Twelve-year follow-up of survival in the randomized European Coronary Surgery Study [Varnauskas & European Coronary Surgery Study Group] 319(6):332*; [Killip] 319(6):366–e

Type A behavior and mortality from coronary disease in the Framingham study [Eaker & Castelli] 319(22):1480–c

Type A behavior and mortality from coronary heart disease [Friedman & others] 319(2):114–c

Coronary Vessels

Coronary angioplasty 1985–1986 and 1977–1981 [Cheng & others] 319(5):309–c

Reduction in the rate of early restenosis after coronary angioplasty by a diet supplemented with n–3 fatty acids [Dehmer & others] 319(12):733*

Corticosteroids

Steroids and "steroid-sparing" agents in asthma [Salzman & others] 319(10):650–c

Corticosterone Methyl Oxidase II

Inherited defect in aldosterone biosynthesis caused by a mutation in or near the gene for steroid 11-hydroxylase [Globerman & others] 319(18):1193*, 319(22):1491–x

Corticotropin-Releasing Hormone

Corticotropin-releasing hormone [Taylor & Fishman] 319(4):213–mp

Cosmetics

Cancer-causing substances in food, drugs, and cosmetics: the *de minimus* rule versus the Delaney clause [Curran] 319(19): 1262–mi

Cost–Benefit Analysis

Prospective randomized trial of outpatient versus inpatient cardiac catheterization [Block & others] 319(19):1251*; [Conti] 319(19):1282–e

Cost Control

Health care rationing: what does it mean? [Reagan] 319(17): 1149–sb

Prospective payment [Morgan & others] 319(23):1550–c

Cost Effectiveness

Costs and effectiveness of routine therapy with long-term beta-adrenergic antagonists after acute myocardial infarction [Goldman & others] 319(3):152–sa

Dealing with limited resources: the Oregon decision to curtail funding for organ transplantation [Welch & Larson] 319(3):171–sb; [Sutton & others] 319(21):1419–c

Oregon's decision to curtail funding for organ transplantation [Sutton & others] 319(21):1419–c

Costs and Cost Analysis

Cost estimates of diagnostic procedures [Shulkin] 319(19): 1291–c

Cost of calcium supplements [Hegarty & Stewart] 319(7): 449–c

Estimating physicians' work for a resource-based relative-value scale [Hsiao & others] 319(13):835–sa; [Roper] 319(13):865–sb

Shortening the hospital stay for myocardial infarction [Vine & others] 319(15):1020–c

Counseling

Nicotine chewing gum and group counseling in smoking cessation [Baumgartner & others] 319(1):48–c

Coxiella

Poker players' pneumonia: an urban outbreak of Q fever following exposure to a parturient cat [Langley & others] 319(6):354–mi

Coxiella burnetii

Poker players' pneumonia: an urban outbreak of Q fever following exposure to a parturient cat [Langley & others] 319(6):354–mi

Credentialing

Falsification of credentials by applicants for medical staffs [Ratzan & others] 319(6):376–c

Creutzfeldt–Jakob Disease

Routine use of phenolized formalin in fixation of autopsy brain tissue to reduce risk of inadvertent transmission of Creutzfeldt–Jakob disease [Brumback] 319(10):654–c

Crime

Firearm injuries: a call for science [Mercy & Houk] 319(19): 1283–e

Handgun regulations, crime, assaults, and homicide: a tale of two cities [Sloan & others] 319(19):1256–sa; [Mercy & Houk] 319(19):1283–e

Cross Infection

Frequency of nosocomial transmission of HIV infection among health care workers [Wormser & others] 319(5): 307–c

Human immunodeficiency virus infection among employees in an African hospital [N'Galy & others] 319(17):1123*

Surveillance of health care workers exposed to blood from patients infected with the human immunodeficiency virus [Marcus & CDC Cooperative Needlestick Surveillance Group] 319(17):1118*

Cryoprecipitate Coagulum

Hemophilia — a treatment in crisis [Aledort & others] 319(15):1017–c

Cultural Characteristics

Ethical considerations of human investigation in developing countries: the AIDS dilemma [Barry] 319(16):1083–sb; [Angell] 319(16):1081–e

Current Concepts

Acute mountain sickness [Johnson & Rock] 319(13): 841–mi

Cushing's Syndrome

Cushing's syndrome due to ectopic ACTH secretion by bilateral pheochromocytomas in multiple endocrine neoplasia type 2A [Mendonça & others] 319(24):1610–c

Cyclophosphamide

Carcinoma of the urinary bladder after treatment with cyclophosphamide [O'Keane & others] 319(13):871–c

Cyclosporins

Cyclosporine and graft-versus-host disease after bone marrow transplantation [Schmidt & others] 319(24):1607–c

Cyclosporine and immunosuppressive regimens in renal transplantation [Canafax & others] 319(19):1287–c

Cyclosporine: GVHD and beyond [Parkman] 319(2):110–e

Cyclosporine in Type I diabetes [Kappy & others] 319(10): 649–c

Serum cyclosporine concentration and risk of acute graft-versus-host disease after allogeneic marrow transplantation [Yee & others] 319(2):65*; [Parkman] 319(2):110–e; [Schmidt & others] 319(24):1607–c

Cystic Fibrosis
Biliary disease in cystic fibrosis [Roy & others] 319(5):312–c
Microscopic nephrocalcinosis in cystic fibrosis [Katz & others] 319(5):263*
Reticuloendothelial clearance in cystic fibrosis and other inflammatory lung diseases [Mantzouranis & others] 319(6): 338*

Cystine
Myopathy and cystine storage in muscles in a patient with nephropathic cystinosis [Gahl & others] 319(22):1461–mi
Successful pregnancy despite placental cystine crystals in a woman with nephropathic cystinosis [Reiss & others] 319(4):223–mi

Cystinosis
Myopathy and cystine storage in muscles in a patient with nephropathic cystinosis [Gahl & others] 319(22):1461–mi
Successful pregnancy despite placental cystine crystals in a woman with nephropathic cystinosis [Reiss & others] 319(4):223–mi

Cytochrome *c* Oxidase
Prenatal diagnosis of cytochrome *c* oxidase deficiency by biopsy of chorionic villi [Ruitenbeek & others] 319(16): 1095–c

Cytochrome P-450
Biochemical and molecular basis of alcohol-induced injury to liver and other tissues [Lieber] 319(25):1639–md
Inherited defect in aldosterone biosynthesis caused by a mutation in or near the gene for steroid 11-hydroxylase [Globerman & others] 319(18):1193*, 319(22):1491–x

Cytomegalic Inclusion Disease
Treatment of cytomegalovirus disease [Morris & others] 319(18):1225–c

Cytomegaloviruses
Treatment of cytomegalovirus disease [Morris & others] 319(18):1225–c

Cytotoxins
Effects of adjuvant tamoxifen and of cytotoxic therapy on mortality in early breast cancer: an overview of 61 randomized trials among 28,896 women [Early Breast Cancer Trialists' Collaborative Group] 319(26):1681*

D

Death
Beneficial six-year outcome from smoking cessation in older men and women with coronary artery disease: results from the CASS Registry [Hermanson & others] 319(21):1365*
Dying patient, the physician, and the fear of death [Seravalli] 319(26):1728–sb
Epidemiologic study of mortality among bereaved parents [Levav & others] 319(8):457*; [Rogers & Reich] 319(8): 510–e

Deaths
Death notices of Society members 319(2):111–mms; 319(5): 305–mms; 319(6):370–mms; 319(11):718–mms; 319(14): 948–mms; 319(20):1350–mms; 319(25):1665–mms

Death, Sudden
Automatic external defibrillators and sudden cardiac death [Ruskin] 319(11):713–e
Hypertrophic cardiomyopathy and sudden death [Bernstein & others] 319(16):1091–c
Right ventricular cardiomyopathy and sudden death in young people [Marshall & others] 319(3):174–c

Decision Making
Assessing patients' capacities to consent to treatment [Appelbaum & Grisso] 319(25):1635–sa

Delivery
Neonatal herpes simplex infection [Ledger & others] 319(13):872–c
Successful program to lower cesarean-section rates [Myers & Gleicher] 319(23):1511–sa; [Battaglia] 319(23):1540–e

Delivery of Health Care
Decline and fall of deregulation [Watson & Foster] 319(2): 120–c
For-profit medicine: a reassessment [Ginzberg] 319(12): 757–sa
Health and medical care in Ethiopia [Hodes & Kloos] 319(14):918–sa; [Chen & Cash] 319(14):946–e
Japan's medical care system (in two parts) [Iglehart] 319(12):807–hpr; 319(17):1166–hpr
Physicians and the transformation of American health care [Ewell & others] 319(5):313–c

Dentists
Dentists and risk of HIV [Neiburger & others] 319(2):112–c

Depressive Disorder
Clinical and biochemical manifestations of depression: relation to the neurobiology of stress (in two parts) [Gold & others] 319(6):348–mp; 319(7):413–mp, 319(21):1428–x

Developing Countries
Decade after Alma Ata: can primary health care lead to health for all? [Chen & Cash] 319(14):946–e
Ethical considerations of human investigation in developing countries: the AIDS dilemma [Barry] 319(16):1083–sb; [Angell] 319(16):1081–e
Ethical imperialism? Ethics in international collaborative clinical research [Angell] 319(16):1081–e
Health and medical care in Ethiopia [Hodes & Kloos] 319(14):918–sa; [Chen & Cash] 319(14):946–e

Dexamethasone
Dexamethasone therapy for bacterial meningitis: results of two double-blind, placebo-controlled trials [Lebel & others] 319(15):964*; [Smith] 319(15):1012–e
Neurologic sequelae of meningitis [Smith] 319(15):1012–e

Dextromethorphan
Interaction between dextromethorphan and monoamine oxidase inhibitor therapy with isocarboxazid [Sovner & Wolfe] 319(25):1671–c

Diabetes Mellitus
Pregnancy in diabetic women [Coustan] 319(25):1663–e

Diabetes Mellitus, Insulin-Dependent
Cyclosporine in Type I diabetes [Kappy & others] 319(10): 649–c
Diminished perception of inspiratory-resistive loads in insulin-dependent diabetics [O'Donnell & others] 319(21): 1369*
Effect of asymptomatic nocturnal hypoglycemia on glycemic control in diabetes mellitus [Perriello & others] 319(19): 1233*
Genetic factors and susceptibility to diabetic nephropathy [Tolins & others] 319(3):180–c
Immunosuppression with azathioprine and prednisone in recent-onset insulin-dependent diabetes mellitus [Silverstein & others] 319(10):599*
Incidence of spontaneous abortion among normal women and insulin-dependent diabetic women whose pregnancies were identified within 21 days of conception [Mills & others] 319(25):1617*; [Coustan] 319(25):1663–e
Platelet function in Type I diabetes mellitus [Zahavi & others] 319(25):1665–c
Thromboxane biosynthesis and platelet function in Type I diabetes mellitus [Alessandrini & others] 319(4):208*; [Zahavi & others] 319(25):1665–c

Diabetes Mellitus, Non-Insulin-Dependent
Comparison of a high-carbohydrate diet with a high-monounsaturated-fat diet in patients with non-insulin-dependent diabetes mellitus [Garg & others] 319(13):829*; [Reaven] 319(13):862–e
Dietary therapy for non-insulin-dependent diabetes mellitus [Reaven] 319(13):862–e
Hypoglycemia in hypertensive diabetic patients treated with sulfonylureas, biguanides, and captopril [Rett & others] 319(24):1609–c

Increased insulin concentrations in nondiabetic offspring of diabetic parents [Haffner & others] 319(20):1297*
Natural history of impaired glucose tolerance in the Pima Indians [Saad & others] 319(23):1500*
Pulsatile secretion of insulin [Husain & others] 319(16): 1094–c

Diabetic Nephropathies
Genetic factors and susceptibility to diabetic nephropathy [Tolins & others] 319(3):180–c

Diabetic Neuropathies
Nerve glucose, fructose, sorbitol, *myo*-inositol, and fiber degeneration and regeneration in diabetic neuropathy [Dyck & others] 319(9):542*; [Asbury] 319(9):577–e
Regeneration and repair of myelinated fibers in sural-nerve biopsy specimens from patients with diabetic neuropathy treated with sorbinil [Sima & others] 319(9):548*; [Asbury] 319(9):577–e
Understanding diabetic neuropathy [Asbury] 319(9):577–e
Vascular response in diabetes with neuropathic foot lesions [Stamler & others] 319(17):1155–c

Diabetic Retinopathy
Progression of diabetic retinopathy after pancreas transplantation [Raskin & others] 319(4):247–c

Diagnosis
Diagnostic yield of the autopsy [Wells & others] 319(16): 1095–c

Diagnosis, Computer-Assisted
Computer-derived protocol to predict myocardial infarction in patients with chest pain [Fattu & others] 319(12):790–c

Diagnosis-Related Groups
DRG errors [Schechter & others] 319(11):726–c
Prospective payment [Morgan & others] 319(23):1550–c

Diagnostic Tests
Cost estimates of diagnostic procedures [Shulkin] 319(19): 1291–c

Diarrhea
Diarrhea in infants with AIDS [Shapiro & Kain] 319(8): 517–c
Oral-rehydration therapy — the role of polymeric substrates [Carpenter & others] 319(20):1346–e

Diazepam
Treatment of severe chloroquine poisoning [Manning & others] 319(1):49–c

Dietary Carbohydrates
Comparison of a high-carbohydrate diet with a high-monounsaturated-fat diet in patients with non-insulin-dependent diabetes mellitus [Garg & others] 319(13):829*; [Reaven] 319(13):862–e
Dietary therapy for non-insulin-dependent diabetes mellitus [Reaven] 319(13):862–e

Dietary Fats
Cardiovascular effects of n–3 fatty acids [Davidson & others] 319(9):580–c
Comparison of a high-carbohydrate diet with a high-monounsaturated-fat diet in patients with non-insulin-dependent diabetes mellitus [Garg & others] 319(13):829*; [Reaven] 319(13):862–e
Dietary therapy for non-insulin-dependent diabetes mellitus [Reaven] 319(13):862–e

Diethylcarbamazine
Diethylcarbamazine prophylaxis for human loiasis: results of a double-blind study [Nutman & others] 319(12):752*

Diet Therapy
Changes in plasma lipids and lipoproteins in overweight men during weight loss through dieting as compared with exercise [Wood & others] 319(18):1173*; [Blackburn & Jacobs] 319(18):1217–e
Effect of dietary stearic acid on plasma cholesterol level [Keys & others] 319(16):1089–c

DiGeorge Syndrome
Unmasking of hypoparathyroidism in familial partial DiGeorge syndrome by challenge with disodium edetate [Gidding & others] 319(24):1589–mi

3,4-Dihydroxyphenylglycol
Diagnosis of pheochromocytoma [Elliott & others] 319(21): 1417–c
Measurement of norepinephrine and 3,4-dihydroxyphenylglycol in urine and plasma for the diagnosis of pheochromocytoma [Duncan & others] 319(3):136*; [Elliott & others] 319(21):1417–c

1,25-Dihydroxyvitamin D
Elevated serum 1,25-dihydroxyvitamin D concentrations in siblings with primary Fanconi's syndrome [Tieder & others] 319(13):845–mi

Dilatation
Effect of captopril on progressive ventricular dilatation after anterior myocardial infarction [Pfeffer & others] 319(2): 80*; [Rubin & others] 319(26):1736–c
Effect of captopril on ventricular dilatation after anterior myocardial infarction [Rubin & others] 319(26): 1736–c

Diltiazem
Effect of diltiazem on mortality and reinfarction after myocardial infarction [Multicenter Diltiazem Postinfarction Trial Research Group] 319(7):385*

Diphtheria
Diphtheria in immunized populations [Bader & others] 319(7):446–c

Diphtheria Vaccine
Diphtheria in immunized populations [Bader & others] 319(7):446–c
Risk of sudden infant death syndrome after immunization with the diphtheria–tetanus–pertussis vaccine [Griffin & others] 319(10):618*

Dipyridamole
Dipyridamole as an antithrombotic drug [Loeliger & Wardell] 319(14):951–c

Disease Models, Animal
In utero infection of an infant chimpanzee with HIV [Eichberg & others] 319(11):722–c

Disease Outbreaks
Epidemic listeriosis associated with Mexican-style cheese [Linnan & others] 319(13):823*
Mycobacterium chelonae causing otitis media in an ear-nose-and-throat practice [Lowry & others] 319(15):978*
Sporotrichosis in association with Arbor Day activities [Coté & others] 319(19):1290–c

Disinfection
Mycobacterium chelonae causing otitis media in an ear-nose-and-throat practice [Lowry & others] 319(15):978*

Disopyramide
Clinical characteristics of patients with ventricular fibrillation during antiarrhythmic drug therapy [Minardo & others] 319(5):257*; [Horowitz] 319(5):304–e

DNA
Diagnosis of sickle cell anemia and β-thalassemia with enzymatically amplified DNA and nonradioactive allelle-specific oligonucleotide probes [Saiki & others] 319(9):537*

Docosahexaenoic Acids
Cardiovascular effects of n–3 fatty acids [Davidson & others] 319(9):580–c

Doxorubicin
Heart transplantation in a child with doxorubicin-induced cardiomyopathy [Arico & others] 319(20):1353–c
Protective effect of the bispiperazinedione ICRF-187 against doxorubicin-induced cardiac toxicity in women with advanced breast cancer [Speyer & others] 319(12):745*

Drainage
Long-term in utero drainage of fetal hydrothorax [Rodeck & others] 319(17):1135–mi

Drug Evaluation
Biased adverse effects? [Romanowski & others] 319(17): 1157–c

Drug Hypersensitivity
Cephalosporins and the penicillin-allergic patient [Parker & others] 319(8):520–c

Drug Industry
Costs of drug advertising [Potter & Mossinghoff] 319(12): 798–c
Feldene connection: drug dealing in the doctor's parking lot? [Schiedermayer & McKinney] 319(19):1291–c
Drug Therapy
Baclofen for intractable hiccups [Burke & others] 319(20): 1354–c
Biased adverse effects? [Romanowski & others] 319(17): 1157–c
Clinical characteristics of patients with ventricular fibrillation during antiarrhythmic drug therapy [Minardo & others] 319(5):257*; [Horowitz] 319(5):304–e
Converting-enzyme inhibitors in the treatment of hypertension [Williams] 319(23):1517–mi; [Gavras] 319(23): 1541–e
Effect of recombinant human granulocyte–macrophage colony-stimulating factor on chemotherapy-induced myelosuppression [Antman & others] 319(10):593*
Effects of adjuvant tamoxifen and of cytotoxic therapy on mortality in early breast cancer: an overview of 61 randomized trials among 28,896 women [Early Breast Cancer Trialists' Collaborative Group] 319(26):1681*
HMG-CoA reductase inhibitors for hypercholesterolemia [Tobert & others] 319(18):1222–c
HMG-CoA reductase inhibitors for treatment of hypercholesterolemia [Grundy] 319(1):24–mi; [Tobert & others] 319(18):1222–c
Ipratropium bromide [Gross] 319(8):486–mi
Pharmacologic aspects of cigarette smoking and nicotine addiction [Benowitz] 319(20):1318–mi
Tissue plasminogen activator [Loscalzo & Braunwald] 319(14):925–mi, 319(21):1428–x
Drug Therapy Series
Converting-enzyme inhibitors in the treatment of hypertension [Williams] 319(23):1517–mi; [Gavras] 319(23): 1541–e
HMG-CoA reductase inhibitors for treatment of hypercholesterolemia [Grundy] 319(1):24–mi; [Tobert & others] 319(18):1222–c
Ipratropium bromide [Gross] 319(8):486–mi
Pharmacologic aspects of cigarette smoking and nicotine addiction [Benowitz] 319(20):1318–mi
Tissue plasminogen activator [Loscalzo & Braunwald] 319(14):925–mi, 319(21):1428–x
Ductus Arteriosus
Effects of indomethacin on the fetus [Ovadia & others] 319(22):1484–c
Indomethacin in the treatment of premature labor: effects on the fetal ductus arteriosus [Moise & others] 319(6):327*; [Ovadia & others] 319(22):1484–c
Duodenoscopy
Endoscopic demonstration of loss of duodenal folds in the diagnosis of celiac disease [Brocchi & others] 319(12):741*; [Shanahan & Weinstein] 319(12):782–e
Duodenum
Endoscopic demonstration of loss of duodenal folds in the diagnosis of celiac disease [Brocchi & others] 319(12):741*; [Shanahan & Weinstein] 319(12):782–e
Dysgammaglobulinemia
MGH Case Records (Case 34-1988): Progressive pulmonary consolidations in a 10-year-old boy with Evans' syndrome [Cheeseman & Mark] 319(8):495–cpc
Dyskinesia, Drug-Induced
Facilitation of levodopa-induced dyskinesias by dietary carbohydrates [Wurtman & others] 319(19):1288–c

E

Echocardiography
Echocardiographic findings in autosomal dominant polycystic kidney disease [Hossack & others] 319(14):907*; [Grantham] 319(14):944–e
Prevalence, morphologic types, and evolution of cardiac valvular disease in systemic lupus erythematosus [Galve & others] 319(13):817*; [Stevens] 319(13):861–e
Economics, Hospital
How did Medicare's prospective payment system affect hospitals? (a further note) [Kaufman & others] 319(14): 954–c
Economics, Medical
Contemporary physician's oath [Jung & Manuel] 319(8): 521–c
Health care rationing: what does it mean? [Reagan] 319(17): 1149–sb
EDTA
Unmasking of hypoparathyroidism in familial partial DiGeorge syndrome by challenge with disodium edetate [Gidding & others] 319(24):1589–mi
Educational Measurement
Evaluation of a selective medical school admissions policy to increase the number of family physicians in rural and underserved areas [Rabinowitz] 319(8):480–sa
Education, Medical
Effects of the liability climate on the academic health center [Challoner & others] 319(24):1603–sb
Women in medical education: a status report [Bickel] 319(24):1579–sa
Eggs
Halloween hazards: ocular injury from flying eggs [Fiore & Wagner] 319(17):1159–c
Eicosapentaenoic Acid
Cardiovascular effects of n–3 fatty acids [Davidson & others] 319(9):580–c
Reduction in the rate of early restenosis after coronary angioplasty by a diet supplemented with n–3 fatty acids [Dehmer & others] 319(12):733*
Electric Countershock
Automatic external defibrillators and sudden cardiac death [Ruskin] 319(11):713–e
Use of the automatic external defibrillator in the management of out-of-hospital cardiac arrest [Weaver & others] 319(11):661*; [Ruskin] 319(11):713–e
ELISA
Is circulating tumor necrosis factor bioactive? [Duncombe & others] 319(18):1227–c
Embalming
Mortician's mystery solved? [Abramovici & others] 319(17): 1157–c
Embolism
Aluminum-containing emboli in infants treated with extracorporeal membrane oxygenation [Vogler & others] 319(2):75*; [Welch & others] 319(26):1735–c
Embryo Transfer
Nonoperative embryo transfer to the fallopian tube [Jansen & others] 319(5):288–mi
Emergency Medical Services
Automatic external defibrillators and sudden cardiac death [Ruskin] 319(11):713–e
Emergency care of the VIP patient [Smith & Shesser] 319(21):1421–on
Use of the automatic external defibrillator in the management of out-of-hospital cardiac arrest [Weaver & others] 319(11):661*; [Ruskin] 319(11):713–e
Emergency Service, Hospital
Interhospital patient transfer: the case for informed consent [Kellermann & Ackerman] 319(10):643–sb
Encephalitis
MGH Case Records (Case 39-1988): A 76-year-old man with confusion, agitation, and a gait disorder [Koroshetz & McKee] 319(13):849–cpc
Quaternary neurosyphilis [Morgello & Laufer] 319(23): 1549–c
Encephalitis, Japanese B
Japanese encephalitis — a plague of the Orient [Monath] 319(10):641–e

Japanese encephalitis vaccine: necessary for the Olympics in Seoul? [Steffen & others] 319(4):251–c
Protection against Japanese encephalitis by inactivated vaccines [Hoke & others] 319(10):608*; [Monath] 319(10): 641–e

Encephalitis Virus, Japanese
Japanese encephalitis — a plague of the Orient [Monath] 319(10):641–e
Protection against Japanese encephalitis by inactivated vaccines [Hoke & others] 319(10):608*; [Monath] 319(10): 641–e

Endarterectomy
Appropriateness of carotid endarterectomy [Norris & others] 319(11):724–c

Endocarditis
Lupus carditis [Stevens] 319(13):861–e
Prevalence, morphologic types, and evolution of cardiac valvular disease in systemic lupus erythematosus [Galve & others] 319(13):817*; [Stevens] 319(13):861–e

Endocarditis, Bacterial
Legionella prosthetic-valve endocarditis [Kundsin & others] 319(9):581–c
MGH Case Records (Case 28-1988): A 17-year-old African girl with dyspnea, chest pain, and signs of valvular heart disease [Hougen & Southern] 319(2):101–cpc

Endocrine Diseases
Cushing's syndrome due to ectopic ACTH secretion by bilateral pheochromocytomas in multiple endocrine neoplasia type 2A [Mendonça & others] 319(24):1610–c

Endometriosis
Nafarelin for treatment of endometriosis [Diamond & others] 319(8):519–c

Endothelium, Vascular
Difference between endothelium-dependent relaxation in arterial and in venous coronary bypass grafts [Lüscher & others] 319(8):462*; [Vanhoutte] 319(8):512–e
Endothelium — modulator of vascular smooth-muscle tone [Vanhoutte] 319(8):512–e

Energy Expenditure
Changes in plasma lipids and lipoproteins in overweight men during weight loss through dieting as compared with exercise [Wood & others] 319(18):1173*; [Blackburn & Jacobs] 319(18):1217–e
Energy expenditure and body-weight gain [Visentin & others] 319(8):517–c
Physical activity and the risk of coronary heart disease [Blackburn & Jacobs] 319(18):1217–e

Enteral Feeding
Ethics of artificial feeding [Studebaker & others] 319(5): 306–c

Enterocolitis, Necrotizing
Prevention of necrotizing enterocolitis in low-birth-weight infants by IgA–IgG feeding [Eibl & others] 319(1):1*

Environmental Exposure
Health effects of involuntary smoking [Fielding & Phenow] 319(22):1452–mp
Port Pirie Cohort Study: environmental exposure to lead and children's abilities at the age of four years [McMichael & others] 319(8):468*

Environmental Pollutants
Port Pirie Cohort Study: environmental exposure to lead and children's abilities at the age of four years [McMichael & others] 319(8):468*

Enzyme Inhibitors
Converting-enzyme inhibitors in the treatment of hypertension [Williams] 319(23):1517–mi; [Gavras] 319(23): 1541–e
Place of angiotensin-converting enzyme inhibition in the treatment of cardiovascular diseases [Gavras] 319(23): 1541–e

Epididymitis
Candidal epididymitis treated with ketoconazole [Swartz & others] 319(22):1485–c

Epilepsy
Alcohol consumption and withdrawal in new-onset seizures [Ng & others] 319(11):666*; [Simon] 319(11):715–e

Epinephrine
Treatment of severe chloroquine poisoning [Manning & others] 319(1):49–c

Epitopes
Heterogeneity of the epitopes of CD4 in patients infected with HIV [Parker & others] 319(9):581–c

Epostane
Termination of early pregnancy by the 3β-hydroxysteroid dehydrogenase inhibitor epostane [Crooij & others] 319(13):813*

Epstein–Barr Virus
Acyclovir treatment of the chronic fatigue syndrome: lack of efficacy in a placebo-controlled trial [Straus & others] 319(26):1692*; [Swartz] 319(26):1726–e
Chronic fatigue syndrome — one entity or many? [Swartz] 319(26):1726–e

Equipment and Supplies
Profligate medical marketing [Kaufman] 319(8):522–c
Rates of needle-stick injury caused by various devices in a university hospital [Jagger & others] 319(5):284–sa

Equipment Contamination
Mycobacterium chelonae causing otitis media in an ear-nose-and-throat practice [Lowry & others] 319(15):978*

Equipment Design
Equipment modifications to reduce needle sticks [Kempen] 319(5):308–c

Equipment Safety
Rates of needle-stick injury caused by various devices in a university hospital [Jagger & others] 319(5):284–sa

Erythrocyte Membrane
Abnormal red-cell calcium pump in patients with idiopathic hypercalciuria [Bianchi & others] 319(14):897*

Erythrocytes
Prophylactic red-cell transfusions in pregnant patients with sickle cell disease: a randomized cooperative study [Koshy & others] 319(22):1447*; [Platt] 319(22):1479–e

Escherichia coli
Use of the Dr hemagglutinin of uropathogenic *Escherichia coli* to differentiate normal from abnormal red cells in paroxysmal nocturnal hemoglobinuria [Nowicki & others] 319(19):1289–c

Esophageal and Gastric Varices
Prediction of the first variceal hemorrhage in patients with cirrhosis of the liver and esophageal varices: a prospective multicenter study [North Italian Endoscopic Club for the Study and Treatment of Esophageal Varices] 319(15):983*

Esophageal Neoplasms
MGH Case Records (Case 42-1988): A 67-year-old woman with dysphagia and a calcified esophagogastric mass [Scholz & Gutmann] 319(16):1073–cpc

Esophageal Perforation
Gulper's gullet [Oriscello & Mahal] 319(7):450–c

Esophageal Varices
Prophylactic sclerotherapy before the first episode of variceal hemorrhage in patients with cirrhosis [Sauerbruch & others] 319(1):8*
Prophylactic sclerotherapy of large esophageal varices [Lashner & others] 319(15):1015–c

Ethics, Institutional
Morality for the medical–industrial complex: a code of ethics for the mass marketing of health care [Engelhardt & Rie] 319(16):1086–sb

Ethics, Medical
Assessing patients' capacities to consent to treatment [Appelbaum & Grisso] 319(25):1635–sa
Contemporary physician's oath [Jung & Manuel] 319(8): 521–c
Discontinuing mechanical ventilators [Martin & others] 319(13):874–c
Ethical considerations of human investigation in developing

countries: the AIDS dilemma [Barry] 319(16):1083–sb; [Angell] 319(16):1081–e
Ethical imperialism? Ethics in international collaborative clinical research [Angell] 319(16):1081–e
Ethics of artificial feeding [Studebaker & others] 319(5): 306–c
Ethics of using newly dead patients for teaching and practicing intubation techniques [Orlowski & others] 319(7): 439–sb
Euthanasia [Angell] 319(20):1348–e
Hired help: a physician's experiences in a for-profit staff-model HMO [Scovern] 319(12):787–sb; [Relman] 319(12):784–e
HIV testing is the answer — what's the question? [Weiss & Thier] 319(15):1010–e
Interhospital patient transfer: the case for informed consent [Kellermann & Ackerman] 319(10):643–sb
Oregon's decision to curtail funding for organ transplantation [Sutton & others] 319(21):1419–c
Photodynamic therapy for bladder cancer: ethics of a collaborative trial in China [Glass & others] 319(16):1096–c; [Angell] 319(16):1081–e
Pressure to keep prices high at a walk-in clinic: a personal experience [Bock] 319(12):785–sb; [Relman] 319(12): 784–e
Selective reduction of multifetal pregnancies [Romney & others] 319(14):949–c
Superstar ophthalmology: a modern parable [Beauchamp] 319(17):1159–on

Ethiopia
Decade after Alma Ata: can primary health care lead to health for all? [Chen & Cash] 319(14):946–e
Health and medical care in Ethiopia [Hodes & Kloos] 319(14):918–sa; [Chen & Cash] 319(14):946–e

Ethylene Glycol
Treatment of ethylene glycol poisoning simplified [Porter] 319(2):109–e
Treatment of ethylene glycol poisoning with intravenous 4-methylpyrazole [Baud & others] 319(2):97–mi; [Porter] 319(2):109–e

Euthanasia
Euthanasia [Angell] 319(20):1348–e

Euthanasia, Passive
"Baby Doe" regulations [Freeman & others] 319(11): 726–c
Discontinuing mechanical ventilators [Martin & others] 319(13):874–c

Exercise
Changes in plasma lipids and lipoproteins in overweight men during weight loss through dieting as compared with exercise [Wood & others] 319(18):1173*; [Blackburn & Jacobs] 319(18):1217–e

Exercise Test
Evidence of an altered pattern of breathing during exercise in recipients of heart–lung transplants [Sciurba & others] 319(18):1186*
Physical activity and the risk of coronary heart disease [Blackburn & Jacobs] 319(18):1217–e
Physical fitness as a predictor of cardiovascular mortality in asymptomatic North American men: the Lipid Research Clinics Mortality Follow-up Study [Ekelund & others] 319(21):1379*

Expenditures, Health
Utilization reveiw and health care expenditures [Zwarenstein & others] 319(17):1158–c

Extracorporeal Circulation
Aluminum-containing emboli in infarcts treated with extracorporeal membrane oxygenation [Vogler & others] 319(2):75*; [Welch & others] 319(26):1735–c
Cerebral infarcts and extracorporeal membrane oxygenation [Welch & others] 319(26):1735–c

Eye
Effect of ultraviolet radiation on cataract formation [Taylor & others] 319(22):1429*; [Lerman] 319(22):1475–e
Ocular phototoxicity [Lerman] 319(22):1475–e
Patterns of eye–hand dominance in baseball players [Portal & Romano] 319(10):655–c

Eye Injuries
Curling iron cornea [Carr & others] 319(25):1672–c
Halloween hazards: ocular injury from flying eggs [Fiore & Wagner] 319(17):1159–c
Pecking injury of the eye [Gray & others] 319(15):1022–c

F

Face
Snout suffocation syndrome [Keipper] 319(16):1097–c

Factor VIII
Immune tolerance in nonhemophilic patients with antibodies to factor VIII [Colman] 319(17):1156–c

Faculty, Medical
Academic promotion at a medical school [Laposata & others] 319(12):799–c
Women in medical education: a status report [Bickel] 319(24):1579–sa

Fallopian Tubes
Nonoperative embryo transfer to the fallopian tube [Jansen & others] 319(5):288–mi
Pregnancy after nonsurgical ultrasound-guided gamete intrafallopian transfer [Bustillo & others] 319(5):313–c

Falls, Accidents
Risk factors for falls among elderly persons living in the community [Tinetti & others] 319(26):1701*

False Positive Reactions
Measurement of the false positive rate in a screening program for human immunodeficiency virus infections [Burke & others] 319(15):961*; [Weiss & Thier] 319(15): 1010–e

Family Practice
Evaluation of a selective medical school admissions policy to increase the number of family physicians in rural and underserved areas [Rabinowitz] 319(8):480–sa

Fanconi's Syndrome
Elevated serum 1,25-dihydroxyvitamin D concentrations in siblings with primary Fanconi's syndrome [Tieder & others] 319(13):845–mi

Fatigue
Acyclovir treatment of the chronic fatigue syndrome: lack of efficacy in a placebo-controlled trial [Straus & others] 319(26):1692*; [Swartz] 319(26):1726–e
Chronic fatigue syndrome — one entity or many? [Swartz] 319(26):1726–e

Fatty Acids
Abnormalities of fatty acid oxidation [Nyhan] 319(20): 1344–e
Primary carnitine deficiency due to a failure of carnitine transport in kidney, muscle, and fibroblasts [Treem & others] 319(20):1331–mi; [Nyhan] 319(20):1344–e
Reduction in the rate of early restenosis after coronary angioplasty by a diet supplemented with n–3 fatty acids [Dehmer & others] 319(12):733*

Fatty Acids, Monounsaturated
Comparison of a high-carbohydrate diet with a high-monounsaturated-fat diet in patients with non-insulin-dependent diabetes mellitus [Garg & others] 319(13):829*; [Reaven] 319(13):862–e

Fear
Dying patient, the physician, and the fear of death [Seravalli] 319(26):1728–sb

Fee Schedules
Estimating physicians' work for a resource-based relative-value scale [Hsiao & others] 319(13):835–sa; [Roper] 319(13):865–sb
Perspectives on physician-payment reform: the resource-based relative-value scale in context [Roper] 319(13): 865–sb
Results and policy implications of the resource-based rela-

tive-value study [Hsiao & others] 319(13):881–sr; [Roper] 319(13):865–sb

Fees, Medical
Estimating physicians' work for a resource-based relative-value scale [Hsiao & others] 319(13):835–sa; [Roper] 319(13):865–sb
Hired help: a physician's experiences in a for-profit staff-model HMO [Scovern] 319(12):787–sb; [Relman] 319(12):784–e
Perspectives on physician-payment reform: the resource-based relative-value scale in context [Roper] 319(13):865–sb
Pressure to keep prices high at a walk-in clinic: a personal experience [Bock] 319(12):785–sb; [Relman] 319(12):784–e
Results and policy implications of the resource-based relative-value study [Hsiao & others] 319(13):881–sr; [Roper] 319(13):865–sb

Ferritin
Body iron stores and the risk of cancer [Stevens & others] 319(16):1047*

Fertility
Congenital adrenal hyperplasia and fertility [Blumberg & others] 319(14):951–c

Fertilization, in Vitro
Nonoperative embryo transfer to the fallopian tube [Jansen & others] 319(5):288–mi

Fetal Diseases
Antenatal treatment of neonatal alloimmune thrombocytopenia [Bussel & others] 319(21):1374*
Diabetic control and fetal malformations [Bergman & others] 319(10):647–c
Diagnosis of sickle cell anemia and β-thalassemia with enzymatically amplified DNA and nonradioactive allelle-specific oligonucleotide probes [Saiki & others] 319(9):537*
In utero infection of an infant chimpanzee with HIV [Eichberg & others] 319(11):722–c
Long-term in utero drainage of fetal hydrothorax [Rodeck & others] 319(17):1135–mi
Prenatal diagnosis of cytochrome *c* oxidase deficiency by biopsy of chorionic villi [Ruitenbeek & others] 319(16):1095–c

Fetal Hemoglobin
Fetal hemoglobin and treatment of sickle cell disease [Levine & others] 319(2):118–c

Fetus
Clinical rubella with virus transmission to the fetus in a pregnant woman considered to be immune [Hornstein & others] 319(21):1415–c
Effects of indomethacin on the fetus [Ovadia & others] 319(22):1484–c
Indomethacin in the treatment of premature labor: effects on the fetal ductus arteriosus [Moise & others] 319(6):327*; [Ovadia & others] 319(22):1484–c
Long-term in utero drainage of fetal hydrothorax [Rodeck & others] 319(17):1135–mi
Transvaginal chorionic sampling during the first trimester of pregnancy [Schulman & others] 319(24):1612–c

Fever
Vancomycin, ticarcillin, and amikacin compared with ticarcillin–clavulanate and amikacin in the empirical treatment of febrile, neutropenic children with cancer [Shenep & others] 319(16):1053*

Fibrin
Fibrin and fibrin-related antigens in coronary artery disease [Gallino & others] 319(8):521–c

Fibroblasts
Primary carnitine deficiency due to a failure of carnitine transport in kidney, muscle, and fibroblasts [Treem & others] 319(20):1331–mi; [Nyhan] 319(20):1344–e

Fibrous Dysplasia, Polyostotic
Estrogen receptors in bone in a patient with polyostotic fibrous dysplasia (McCune–Albright syndrome) [Kaplan & others] 319(7):421–mi

Firearms
Firearm injuries: a call for science [Mercy & Houk] 319(19):1283–c
Handgun regulations, crime, assaults, and homicide: a tale of two cities [Sloan & others] 319(19):1256–sa; [Mercy & Houk] 319(19):1283–c

Fishes
Anisakiasis: revenge of the sushi parasite [McKerrow & others] 319(18):1228–c

Food Analysis
Cancer-causing substances in food, drugs, and cosmetics: the *de minimus* rule versus the Delaney clause [Curran] 319(19):1262–mi

Food and Drug Administration
Cancer-causing substances in food, drugs, and cosmetics: the *de minimus* rule versus the Delaney clause [Curran] 319(19):1262–mi

Food Contamination
Epidemic listeriosis associated with Mexican-style cheese [Linnan & others] 319(13):823*

Food Handling
Pizza cutter's palsy [Jones] 319(7):450–c

Food Microbiology
Epidemic listeriosis associated with Mexican-style cheese [Linnan & others] 319(13):823*

Foot Diseases
Vascular response in diabetes with neuropathic foot lesions [Stamler & others] 319(17):1155–c

Forced Expiratory Volume
Diminished perception of inspiratory-resistive loads in insulin-dependent diabetics [O'Donnell & others] 319(21):1369*

Formalin
Routine use of phenolized formalin in fixation of autopsy brain tissue to reduce risk of inadvertent transmission of Creutzfeldt–Jakob disease [Brumback] 319(10):654–c

Fowl Plague Virus
Anti-influenza viral activity of aspirin in cell culture [Huang & Dietsch] 319(12):797–c

Fraud
Falsification of credentials by applicants for medical staffs [Ratzan & others] 319(6):376–c
Lab-fraud anemia [Stone & others] 319(11):727–c

Fructose
Nerve glucose, fructose, sorbitol, *myo*-inositol, and fiber degeneration and regeneration in diabetic neuropathy [Dyck & others] 319(9):542*; [Asbury] 319(9):577–e

G

Gallbladder
Shock-wave lithotripsy of gallbladder stones [Ell & others] 319(6):371–c

Gallstones
Effects of ursodeoxycholic acid and aspirin on the formation of lithogenic bile and gallstones during loss of weight [Broomfield & others] 319(24):1567*

Gambling
Vegas neuropathy [Jarrell] 319(22):1487–c

Gamma Globulins
Antenatal treatment of neonatal alloimmune thrombocytopenia [Bussel & others] 319(21):1374*

Gastrectomy
Stomach cancer after partial gastrectomy for benign ulcer disease [Lundegårdh & others] 319(4):195*

Gastric Acid
Physiology of gastric acid secretion [Wolfe & Soll] 319(26):1707–md

Gastric Emptying
Gastric hypomotility in Duchenne's muscular dystrophy [Barohn & others] 319(1):15*; [Palmieri & others] 319(21):1418–c
Smooth-muscle involvement in Duchenne's muscular dystrophy [Palmieri & others] 319(21):1418–c

Gastrinoma
Symptomatic secondary hormone syndromes in patients with established malignant pancreatic endocrine tumors [Wynick & others] 319(10):605*
Gastrins
Physiology of gastric acid secretion [Wolfe & Soll] 319(26): 1707–md
Gastrointestinal Hemorrhage
Prophylactic sclerotherapy before the first episode of variceal hemorrhage in patients with cirrhosis [Sauerbruch & others] 319(1):8*
Gene Activation
Ventricular activation of the atrial natriuretic factor gene in acute myocardial infarction [Galipeau & others] 319(10): 654–c
Gene Amplification
Diagnosis of sickle cell anemia and β-thalassemia with enzymatically amplified DNA and nonradioactive allelle-specific oligonucleotide probes [Saiki & others] 319(9):537*
Neu-protein overexpression in breast cancer: association with comedo-type ductal carcinoma in situ and limited prognostic value in Stage II breast cancer [van de Vijver & others] 319(19):1239*; [Lippman] 319(19):1281–e
Gene Conversion
Molecular genetic analysis of nonclassic steroid 21-hydroxylase deficiency associated with HLA-B14,DR1 [Speiser & others] 319(1):19*
Gene Deletion
Mosaicism for an intragenic deletion in a boy with mild ornithine transcarbamylase deficiency [Maddalena & others] 319(15):999–mi
Genes, Dominant
Echocardiographic findings in autosomal dominant polycystic kidney disease [Hossack & others] 319(14):907*; [Grantham] 319(14):944–e
Linkage heterogeneity of autosomal dominant polycystic kidney disease [Kimberling & others] 319(14):913*; [Grantham] 319(14):944–e
Polycystic kidney disease — an old problem in a new context [Grantham] 319(14):944–e
Genetic Diversity
Linkage heterogeneity of autosomal dominant polycystic kidney disease [Kimberling & others] 319(14):913*; [Grantham] 319(14):944–e
Genetic Marker
Neurofibromatosis 2: clinical and DNA linkage studies of a large kindred [Wertelecki & others] 319(5):278*
Predictive testing for Huntington's disease using linked DNA markers [Hayden & others] 319(9):583–c
Genital Diseases, Male
Human immunodeficiency virus infection among men with sexually transmitted diseases: experience from a center in Africa [Simonsen & others] 319(5):274*; [Mann & Chin] 319(5):302–e
Gentamicins
Gentamicin volumes of distribution in patients with hematologic disorders [Phillips & others] 319(19):1290–c
Geraniol
Mortician's mystery solved? [Abramovici & others] 319(17): 1157–c
Globin
Diagnosis of sickle cell anemia and β-thalassemia with enzymatically amplified DNA and nonradioactive allelle-specific oligonucleotide probes [Saiki & others] 319(9):537*
Glomerulonephritis
Anti-neutrophil cytoplasmic autoantibodies [Specks & others] 319(21):1416–c
MGH Case Records (Case 31-1988): A 51-year-old man with fever, painful legs, and a rash [Canoso & Fienberg] 319(5): 292–cpc
Gloves, Rubber
Warning about nonsterile rubber gloves [Polit] 319(22): 1485–c
Glucagonoma
Symptomatic secondary hormone syndromes in patients with established malignant pancreatic endocrine tumors [Wynick & others] 319(10):605*
Glucose
Nerve glucose, fructose, sorbitol, *myo*-inositol, and fiber degeneration and regeneration in diabetic neuropathy [Dyck & others] 319(9):542*; [Asbury] 319(9):577–e
Glucose Tolerance
Natural history of impaired glucose tolerance in the Pima Indians [Saad & others] 319(23):1500*
Glycoproteins
P-glycoprotein in acute nonlymphoblastic leukemia and in the blastic crisis of myeloid leukemia [Carulli & others] 319(12):797–c
Gonadotropins, Chorionic, Human
Incidence of early loss of pregnancy [Wilcox & others] 319(4):189*; [Little] 319(4):241–e; [Hertz-Picciotto & others] 319(22):1483–c
Pulsatile secretion of human chorionic gonadotropin [Braunstein & others] 319(1):53–c
There's many a slip 'twixt implantation and the crib [Little] 319(4):241–e; [Hertz-Picciotto & others] 319(22): 1483–c
Graft Survival
Auxiliary partial liver transplantation for end-stage chronic liver disease [Terpstra & others] 319(23):1507*
Cyclosporine and immunosuppressive regimens in renal transplantation [Canafax & others] 319(19):1287–c
Graft-versus-Host Disease
Cyclosporine and graft-versus-host disease after bone marrow transplantation [Schmidt & others] 319(24):1607–c
Cyclosporine: GVHD and beyond [Parkman] 319(2):110–e
Serum cyclosporine concentration and risk of acute graft-versus-host disease after allogeneic marrow transplantation [Yee & others] 319(2):65*; [Parkman] 319(2):110–e; [Schmidt & others] 319(24):1607–c
Granulocyte–Macrophage Colony-Stimulating Factor
Effect of recombinant human granulocyte–macrophage colony-stimulating factor on chemotherapy-induced myelosuppression [Antman & others] 319(10):593*
Granulocyte–macrophage colony-stimulating factor and marrow transplantation [Sauter & others] 319(13):870–c
Granulocyte–macrophage colony-stimulating factor and myelodysplastic syndromes [Bennett & others] 319(1): 51–c
Stimulation of myelopoiesis in patients with aplastic anemia by recombinant human granulocyte–macrophage colony-stimulating factor [Vadhan-Raj & others] 319(25): 1628*
Granuloma
MGH Case Records (Case 49-1988): A 40-year-old man with a persistent nodular density in the left lower lobe [Urschel & Mark] 319(23):1530–cpc
Granulomatous Disease, Chronic
Partial correction of the phagocyte defect in patients with X-linked chronic granulomatous disease by subcutaneous interferon gamma [Ezekowitz & others] 319(3):146*
Graves' Disease
Thyroid-stimulating antibodies of Graves' disease in thyroid cancer [Röher & others] 319(25):1669–c
Group Processes
Nicotine chewing gum and group counseling in smoking cessation [Baumgartner & others] 319(1):48–c
Growth
Long-term growth in juvenile acquired hypothyroidism [Savoie & others] 319(9):585–c
Growth Disorders
Advantage of measuring stimulated as compared with spontaneous growth hormone levels in the diagnosis of growth hormone deficiency [Rose & others] 319(4):201*; [Grumbach] 319(4):238–e; [Bercu & others] 319(26): 1730–c

Growth hormone therapy and the short end of the stick [Grumbach] 319(4):238–e
Stimulated as compared with spontaneous growth hormone levels for diagnosis of growth hormone deficiency [Bercu & others] 319(26):1730–c
Testosterone treatment in adolescent boys with constitutional delay in growth and development [Richman & Kirsch] 319(24):1563*

H

Handicapped
Physical therapy for cerebral palsy [Rhee & others] 319(12):796–c
Head Neoplasms
Tumors of the brain and nervous system after radiotherapy in childhood [Ron & others] 319(16):1033*
Health Care Financing Administration
Effectiveness in health care: an initiative to evaluate and improve medical practice [Roper & others] 319(18):1197–sa; [Relman] 319(18):1220–e
Perspectives on physician-payment reform: the resource-based relative-value scale in context [Roper] 319(13):865–sb
Health Care Rationing
Health care rationing: what does it mean? [Reagan] 319(17):1149–sb
Health Care Systems
Japan's medical care system (in two parts) [Iglehart] 319(12):807–hpr; 319(17):1166–hpr
Health Maintenance Organizations
Hired help: a physician's experiences in a for-profit staff-model HMO [Scovern] 319(12):787–sb; [Relman] 319(12):784–e
Health Personnel
Frequency of nosocomial transmission of HIV infection among health care workers [Wormser & others] 319(5):307–c
Pulmonary infection and cavity formation caused by mycobacterium tuberculosis in a child with AIDS [Varteresian-Karanfil & others] 319(15):1018–c
Surveillance of health care workers exposed to blood from patients infected with the human immunodeficiency virus [Marcus & CDC Cooperative Needlestick Surveillance Group] 319(17):1118*
Health Planning
Assessment and accountability: the third revolution in medical care [Relman] 319(18):1220–e
Effectiveness in health care: an initiative to evaluate and improve medical practice [Roper & others] 319(18):1197–sa; [Relman] 319(18):1220–e
Physician surplus? [Hughes & others] 319(14):954–c
Health Policy
Decline and fall of deregulation [Watson & Foster] 319(2):120–c
Japan's medical care system (in two parts) [Iglehart] 319(12):807–hpr; 319(17):1166–hpr
Setting the record straight: are voluntary hospitals caring for the poor? [Herzlinger & others] 319(22):1485–c
Health Policy Report
Japan's medical care system (in two parts) [Iglehart] 319(12):807–hpr; 319(17):1166–hpr
Health Resources
Dealing with limited resources: the Oregon decision to curtail funding for organ transplantation [Welch & Larson] 319(3):171–sb; [Sutton & others] 319(21):1419–c
Oregon's decision to curtail funding for organ transplantation [Sutton & others] 319(21):1419–c
Health Services
Assessment and accountability: the third revolution in medical care [Relman] 319(18):1220–e
Legal disclaimers in medical journals and textbooks [Hendricks & Relman] 319(2):120–c
Health Services Accessibility
Health and medical care in Ethiopia [Hodes & Kloos] 319(14):918–sa; [Chen & Cash] 319(14):946–e
Health Services Marketing
Morality for the medical–industrial complex: a code of ethics for the mass marketing of health care [Engelhardt & Rie] 319(16):1086–sb
Health Services Misuse
Medically inappropriate hospital use in a pediatric population [Sharpe & others] 319(14):953–c
Health Services Needs and Demands
Physician surplus? [Hughes & others] 319(14):954–c
Health Services Research
Estimating physicians' work for a resource-based relative-value scale [Hsiao & others] 319(13):835–sa; [Roper] 319(13):865–sb
Results and policy implications of the resource-based relative-value study [Hsiao & others] 319(13):881–sr; [Roper] 319(13):865–sb
Health Status
Paradox of health [Ross & others] 319(6):378–c
Heart
Evidence of an altered pattern of breathing during exercise in recipients of heart–lung transplants [Sciurba & others] 319(18):1186*
Heart transplantation in a child with doxorubicin-induced cardiomyopathy [Arico & others] 319(20):1353–c
Heterotopic prosthetic ventricle as a bridge to cardiac transplant [Casscells & others] 319(5):310–c
Protective effect of the bispiperazinedione ICRF-187 against doxorubicin-induced cardiac toxicity in women with advanced breast cancer [Speyer & others] 319(12):745*
Heart Arrest
Automatic external defibrillators and sudden cardiac death [Ruskin] 319(11):713–e
End-tidal carbon dioxide concentration during cardiopulmonary resuscitation [Koester & others] 319(9):579–c
Use of the automatic external defibrillator in the management of out-of-hospital cardiac arrest [Weaver & others] 319(11):661*; [Ruskin] 319(11):713–e
Heart-Assist Devices
Heterotopic prosthetic ventricle as a bridge to cardiac transplant [Casscells & others] 319(5):310–c
Heart Catheterization
Outpatient cardiac catheterization [Conti] 319(19):1282–e
Prospective randomized trial of outpatient versus inpatient cardiac catheterization [Block & others] 319(19):1251*; [Conti] 319(19):1282–e
Heart Enlargement
Effect of captopril on progressive ventricular dilatation after anterior myocardial infarction [Pfeffer & others] 319(2):80*; [Rubin & others] 319(26):1736–c
Effect of captopril on ventricular dilatation after anterior myocardial infarction [Rubin & others] 319(26):1736–c
Heart Failure, Congestive
High-output cardiac failure in patients with multiple myeloma [McBride & others] 319(25):1651–mi
MGH Case Records (Case 40-1988): A 62-year-old woman with right-sided congestive heart failure [Eagle & Southern] 319(14):932–cpc
Pathogenesis of sodium and water retention in high-output and low-output cardiac failure, nephrotic syndrome, cirrhosis, and pregnancy (in two parts) [Schrier] 319(16):1065–mp; 319(17):1127–mp
Heart Surgery
Open-heart surgery in octogenarians [Edmunds & others] 319(3):131*; [Block] 319(3):169–e
Heart-Valve Diseases
Echocardiographic findings in autosomal dominant polycystic kidney disease [Hossack & others] 319(14):907*; [Grantham] 319(14):944–e
Lupus carditis [Stevens] 319(13):861–e
MGH Case Records (Case 28-1988): A 17-year-old African

girl with dyspnea, chest pain, and signs of valvular heart disease [Hougen & Southern] 319(2):101–cpc
Open-heart surgery in octogenarians [Edmunds & others] 319(3):131*; [Block] 319(3):169–e
Prevalence, morphologic types, and evolution of cardiac valvular disease in systemic lupus erythematosus [Galve & others] 319(13):817*; [Stevens] 319(13):861–e

Heart-Valve Prosthesis
Legionella prosthetic-valve endocarditis [Kundsin & others] 319(9):581–c

Helper Cells
Heterogeneity of the epitopes of CD4 in patients infected with HIV [Parker & others] 319(9):581–c

Hemagglutinins
Use of the Dr hemagglutinin of uropathogenic *Escherichia coli* to differentiate normal from abnormal red cells in paroxysmal nocturnal hemoglobinuria [Nowicki & others] 319(19):1289–c

Hematologic Disorders
Gentamicin volumes of distribution in patients with hematologic disorders [Phillips & others] 319(19):1290–c

Hematoporphyrin Photoradiation
Photodynamic therapy for bladder cancer: ethics of a collaborative trial in China [Glass & others] 319(16):1096–c; [Angell] 319(16):1081–e

Hemochromatosis
Advantageous hemochromatosis [Johnson & others] 319(17):1155–c
Prevalence of hemochromatosis [Lindmark & others] 319(23):1548–c

Hemodialysis
Pharmacokinetics of zidovudine in a patient on maintenance hemodialysis [Deray & others] 319(24):1606–c

Hemoglobinuria, Paroxysmal
Use of the Dr hemagglutinin of uropathogenic *Escherichia coli* to differentiate normal from abnormal red cells in paroxysmal nocturnal hemoglobinuria [Nowicki & others] 319(19):1289–c

Hemophilia
Hemophilia — a treatment in crisis [Aledort & others] 319(15):1017–c
Immune tolerance in nonhemophilic patients with antibodies to factor VIII [Colman] 319(17):1156–c

Hemorrhage
Prophylactic sclerotherapy before the first episode of variceal hemorrhage in patients with cirrhosis [Sauerbruch & others] 319(1):8*

Hemorrhage, Gastrointestinal
Prediction of the first variceal hemorrhage in patients with cirrhosis of the liver and esophageal varices: a prospective multicenter study [North Italian Endoscopic Club for the Study and Treatment of Esophageal Varices] 319(15): 983*
Prophylactic sclerotherapy of large esophageal varices [Lashner & others] 319(15):1015–c

Hemosiderosis
MGH Case Records (Case 30-1988): A nine-year-old girl with chronic interstitial lung disease and recurrent bouts of pneumonia [Snider & Mark] 319(4):227–cpc

Heparin
Aspirin, heparin, or both to treat acute unstable angina [Théroux & others] 319(17):1105*
Heparin for prevention of atherosclerosis [Shulman] 319(17): 1154–c
Heparin to prevent pulmonary embolism and venous thrombosis [Loo] 319(15):1019–c

Hepatitis, Viral, Non-A, Non-B
Aplastic anemia complicating orthotopic liver transplantation for non-A, non-B hepatitis [Tzakis & others] 319(7): 393*

Herpes Genitalis
Neonatal herpes simplex infection [Ledger & others] 319(13):872–c

Herpesvirus Infections
Neonatal herpes simplex infection [Ledger & others] 319(13):872–c

Hiccup
Baclofen for intractable hiccups [Burke & others] 319(20): 1354–c

Hip Fractures
Care of elderly patients with hip fracture: changes since implementation of the prospective payment system [Fitzgerald & others] 319(21):1392–sa; [Vladeck] 319(21): 1411–e

Hip Joint
Urinary-bladder management after total joint-replacement surgery [Michelson & others] 319(6):321*; [Kunin] 319(6):365–e; [Musher & Michelson] 319(24):1612–c

Hippocratic Oath
Contemporary physician's oath [Jung & Manuel] 319(8): 521–c

Histoplasmosis
MGH Case Records (Case 49-1988): A 40-year-old man with a persistent nodular density in the left lower lobe [Urschel & Mark] 319(23):1530–cpc

HIV
"Abnormal" T-cell subsets in "normal" persons [Macy & Adelman] 319(24):1608–c
AIDS: politics and science [Cummins & others] 319(7): 441–c
Dentists and risk of HIV [Neiburger & others] 319(2):112–c
Diarrhea in infants with AIDS [Shapiro & Kain] 319(8): 517–c
Discrimination against people with AIDS: the public's perspective [Blendon & Donelan] 319(15):1022–on
Factitious AIDS [Evans & others] 319(24):1605–c
Frequency of nosocomial transmission of HIV infection among health care workers [Wormser & others] 319(5): 307–c
Heterogeneity of the epitopes of CD4 in patients infected with HIV [Parker & others] 319(9):581–c
HIV infection in heterosexual female intravenous drug users in New York City, 1977–1980 [Thomas & others] 319(6): 374–c
HIV infection in Zaire [Vail & others] 319(5):309–c
HIV seroprevalence rate at the Boston City Hospital [Donegan & others] 319(10):653–c
HIV testing is the answer — what's the question? [Weiss & Thier] 319(15):1010–e
Human immunodeficiency virus infection among employees in an African hospital [N'Galy & others] 319(17): 1123*
Human immunodeficiency virus infection among men with sexually transmitted diseases: experience from a center in Africa [Simonsen & others] 319(5):274*; [Mann & Chin] 319(5):302–e
Human immunodeficiency virus in vacuolar myelopathy of the acquired immunodeficiency syndrome [Budka & others] 319(25):1667–c
In utero infection of an infant chimpanzee with HIV [Eichberg & others] 319(11):722–c
Measurement of the false positive rate in a screening program for human immunodeficiency virus infections [Burke & others] 319(15):961*; [Weiss & Thier] 319(15):1010–e
Neuropsychological outcome of zidovudine (AZT) treatment of patients with AIDS and AIDS-related complex [Schmitt & others] 319(24):1573*
Quaternary neurosyphilis [Morgello & Laufer] 319(23): 1549–c
Routinely offered prenatal HIV testing [Minkoff & others] 319(15):1018–c; [Weiss & Thier] 319(15):1010–e
Safeguarding the blood supply by providing opportunities for anonymous HIV testing [Snyder & Vergeront] 319(6): 374–c
Screening for HIV infection in sexually transmitted disease clinics [Sienko & others] 319(4):242–c

Surveillance of health care workers exposed to blood from patients infected with the human immunodeficiency virus [Marcus & CDC Cooperative Needlestick Surveillance Group] 319(17):1118*
Transmission of HIV by blood transfusion [Stramer & others] 319(8):513–c
Warning about nonsterile rubber gloves [Polit] 319(22): 1485–c

HIV-1
AIDS: a global perspective [Mann & Chin] 319(5):302–c
Seroprevalence of human T-cell lymphotropic virus Type I among homosexual men in the United States [Manns & others] 319(8):516–c

HLA Antigens
HLA and IgA nephritis revisited 10 years later: HLA-B35 antigen as a prognostic factor [Berthoux & others] 319(24): 1609–c
HLA and silicosis in Japan [Honda & others] 319(24):1610–c

HLA-B14
Molecular genetic analysis of nonclassic steroid 21-hydroxylase deficiency associated with HLA-B14,DR1 [Speiser & others] 319(1):19*

HLA-DR1
Molecular genetic analysis of nonclassic steroid 21-hydroxylase deficiency associated with HLA-B14,DR1 [Speiser & others] 319(1):19*

HMG-CoA Reductases
HMG-CoA reductase inhibitors for hypercholesterolemia [Tobert & others] 319(18):1222–c
HMG-CoA reductase inhibitors for treatment of hypercholesterolemia [Grundy] 319(1):24–mi; [Tobert & others] 319(18):1222–c

Hodgkin's Disease
Lymphocyte predominance Hodgkin's disease [Wright & others] 319(4):246–c
MGH Case Records (Case 38-1988): A 58-year-old woman with fever, sweats, congestive heart failure, and lymphadenopathy after treatment for a diagnosis of systemic lupus erythematosus [Upchurch & Medeiros] 319(12):768–cpc
Second cancers after radiotherapy for Hodgkin's disease [Curtis & others] 319(4):244–c

Holidays
Halloween hazards: ocular injury from flying eggs [Fiore & Wagner] 319(17):1159–c

Holistic Health
Paradox of health [Ross & others] 319(6):378–c

Homicide
Handgun regulations, crime, assaults, and homicide: a tale of two cities [Sloan & others] 319(19):1256–sa; [Mercy & Houk] 319(19):1283–e

Homosexuality
Seroprevalence of human T-cell lymphotropic virus Type I among homosexual men in the United States [Manns & others] 319(8):516–c

Hormones
Symptomatic secondary hormone syndromes in patients with established malignant pancreatic endocrine tumors [Wynick & others] 319(10):605*

Hospices
Case for hospice [Lynn & others] 319(6):377–c

Hospital Administration
Desegregation of hospitals and medical societies in North Carolina [Gifford & others] 319(1):56–c

Hospitalization
Use of hospitals by patients with AIDS in San Francisco [Chen & others] 319(25):1671–c

Hospitals
Effects of regulation, competition, and ownership on mortality rates among hospital inpatients [Connell & others] 319(20):1354–c

Hospitals, Proprietary
For-profit medicine: a reassessment [Ginzberg] 319(12): 757–sa
Morality for the medical–industrial complex: a code of ethics for the mass marketing of health care [Engelhardt & Rie] 319(16):1086–sb

Hospitals, Teaching
Sounds of the hospital: paging patterns in three teaching hospitals [Katz & Schroeder] 319(24):1585–sa

Hospitals, Voluntary
Setting the record straight: are voluntary hospitals caring for the poor? [Herzlinger & others] 319(22):1485–c

House Staff
Looking at the training of house staff [Scheuer & others] 319(11):718–c

HTLV-I
Infection with human T-cell leukemia virus Type I in patients with leukemia [Kawahara & others] 319(4):243–c
Seroprevalence of human T-cell lymphotropic virus Type I among homosexual men in the United States [Manns & others] 319(8):516–c

Humor
Doctors are whippersnappers [Radner] 319(20):1358–c
Whither the withering platelet? [Bullard & Adamson] 319(16):1098–c

Huntington Chorea
Predictive testing for Huntington's disease using linked DNA markers [Hayden & others] 319(9):583–c

Huntington's Disease
Predictive testing for Huntington's disease using linked DNA markers [Hayden & others] 319(9):583–c

Hydronephrosis
Plastered kidney [Taunton & others] 319(20):1354–c

Hydrothorax
Long-term in utero drainage of fetal hydrothorax [Rodeck & others] 319(17):1135–mi

Hydroxychloroquine
MGH Case Records (Case 38-1988): A 58-year-old woman with fever, sweats, congestive heart failure, and lymphadenopathy after treatment for a diagnosis of systemic lupus erythematosus [Upchurch & Medeiros] 319(12): 768–cpc

Hydroxysteroid Dehydrogenases
Termination of early pregnancy by the 3β-hydroxysteroid dehydrogenase inhibitor epostane [Crooij & others] 319(13):813*

Hypercalcemia
Humoral hypercalcemia of cancer: identification of a novel parathyroid hormone–like peptide [Broadus & others] 319(9):556–bi

Hypercholesterolemia
HMG-CoA reductase inhibitors for treatment of hypercholesterolemia [Grundy] 319(1):24–mi; [Tobert & others] 319(18):1222–c
HMG-CoA reductase inhibitors for hypercholesterolemia [Tobert & others] 319(18):1222–c

Hyperglycemia
Effect of asymptomatic nocturnal hypoglycemia on glycemic control in diabetes mellitus [Perriello & others] 319(19): 1233*

Hypersensitivity, Immediate
Transfer of allergen-specific IgE-mediated hypersensitivity with allogeneic bone marrow transplantation [Agosti & others] 319(25):1623*

Hypertension
Angina due to coronary microvascular disease in hypertensive patients without left ventricular hypertrophy [Brush & others] 319(20):1302*
Converting-enzyme inhibitors in the treatment of hypertension [Williams] 319(23):1517–mi; [Gavras] 319(23): 1541–e
Genetic factors and susceptibility to diabetic nephropathy [Tolins & others] 319(3):180–c
Impaired response of atrial natriuretic factor to high salt intake in persons prone to hypertension [Ferrier & others] 319(18):1223–c

Hypertension, Portal
MGH Case Records (Case 27-1988): A 25-year-old Cambodian native with hematemesis [Kaplan & Compton] 319(1):37–cpc; [Watt & others] 319(19):1286–c
Hypogammaglobulinemia
Intravenous immunoglobulin for the prevention of infection in chronic lymphocytic leukemia: a randomized, controlled clinical trial [Cooperative Group for the Study of Immunoglobulin in Chronic Lymphocytic Leukemia] 319(14):902*
Hypoglycemia
Blood glucose levels in Malawian children before and during the administration of intravenous quinine for severe falciparum malaria [Taylor & others] 319(16):1040*, 319(22): 1491–x
Effect of asymptomatic nocturnal hypoglycemia on glycemic control in diabetes mellitus [Perriello & others] 319(19): 1233*
Hypoglycemia in hypertensive diabetic patients treated with sulfonylureas, biguanides, and captopril [Rett & others] 319(24):1609–c
Insulin-like growth factor II and the riddle of tumor-induced hypoglycemia [Axelrod & Ron] 319(22):1477–e
Synthesis and secretion of insulin-like growth factor II by a leiomyosarcoma with associated hypoglycemia [Daughaday & others] 319(22):1434*; [Axelrod & Ron] 319(22):1477–e
Hypoparathyroidism
Unmasking of hypoparathyroidism in familial partial DiGeorge syndrome by challenge with disodium edetate [Gidding & others] 319(24):1589–mi
Hypothyroidism
Hypothyroidism and tumor regression [Hercbergs & others] 319(20):1351–c
Long-term growth in juvenile acquired hypothyroidism [Savoie & others] 319(9):585–c

I

ICRF-187
Protective effect of the bispiperazinedione ICRF-187 against doxorubicin-induced cardiac toxicity in women with advanced breast cancer [Speyer & others] 319(12):745*
IgA
Prevention of necrotizing enterocolitis in low-birth-weight infants by IgA–IgG feeding [Eibl & others] 319(1):1*
IgE
Transfer of allergen-specific IgE-mediated hypersensitivity with allogeneic bone marrow transplantation [Agosti & others] 319(25):1623*
IgG
Prevention of necrotizing enterocolitis in low-birth-weight infants by IgA–IgG feeding [Eibl & others] 319(1):1*
Iliac Artery
MGH Case Records (Case 50-1988): A 72-year-old man with a history of the nephrotic syndrome and more recent marked edema, dyspnea, and orthopnea [Vlahakes & Southern] 319(24):1592–cpc
Iliac Vein
MGH Case Records (Case 50-1988): A 72-year-old man with a history of the nephrotic syndrome and more recent marked edema, dyspnea, and orthopnea [Vlahakes & Southern] 319(24):1592–cpc
Immune Complex Disease
Acyclovir treatment of the chronic fatigue syndrome: lack of efficacy in a placebo-controlled trial [Straus & others] 319(26):1692*; [Swartz] 319(26):1726–e
Reticuloendothelial clearance in cystic fibrosis and other inflammatory lung diseases [Mantzouranis & others] 319(6): 338*
Immune Tolerance
Immune tolerance in nonhemophilic patients with antibodies to factor VIII [Colman] 319(17):1156–c
Immunity, Maternally Acquired
Immunization of pregnant women with a polysaccharide vaccine of group B streptococcus [Baker & others] 319(18): 1180*; [Insel] 319(18):1219–e
Maternal immunization to prevent neonatal infections [Insel] 319(18):1219–e
Immunization
Diphtheria in immunized populations [Bader & others] 319(7):446–c
Maternal immunization to prevent neonatal infections [Insel] 319(18):1219–e
Immunization, Passive
Intravenous immunoglobulin for the prevention of infection in chronic lymphocytic leukemia: a randomized, controlled clinical trial [Cooperative Group for the Study of Immunoglobulin in Chronic Lymphocytic Leukemia] 319(14):902*
Prevention of necrotizing enterocolitis in low-birth-weight infants by IgA–IgG feeding [Eibl & others] 319(1):1*
Immunoglobulins
Intravenous immunoglobulin for the prevention of infection in chronic lymphocytic leukemia: a randomized, controlled clinical trial [Cooperative Group for the Study of Immunoglobulin in Chronic Lymphocytic Leukemia] 319(14):902*
Immunologic Deficiency Syndromes
Familial defect in the surface expression of the T-cell receptor–CD3 complex [Alarcon & others] 319(18): 1203–mi
Immunosuppression
Immune tolerance in nonhemophilic patients with antibodies to factor VIII [Colman] 319(17):1156–c
Immunosuppressive Agents
Immunosuppression with azathioprine and prednisone in recent-onset insulin-dependent diabetes mellitus [Silverstein & others] 319(10):599*
Immunotherapy
Use of tumor-infiltrating lymphocytes and interleukin-2 in the immunotherapy of patients with metastatic melanoma: a preliminary report [Rosenberg & others] 319(25): 1676–sr
Indomethacin
Effects of indomethacin on the fetus [Ovadia & others] 319(22):1484–c
Indomethacin in the treatment of premature labor: effects on the fetal ductus arteriosus [Moise & others] 319(6):327*; [Ovadia & others] 319(22):1484–c
Infant, Low-Birth-Weight
Differential effect of prenatal care on the incidence of low birth weight among blacks and whites in a prepaid health care plan [Murray & Bernfield] 319(21):1385–sa
Prevention of necrotizing enterocolitis in low-birth-weight infants by IgA–IgG feeding [Eibl & others] 319(1):1*
Survival after CPR in very-low-birth-weight infants [Richardson & others] 319(3):176–c
Infant, Newborn, Diseases
Antenatal treatment of neonatal alloimmune thrombocytopenia [Bussel & others] 319(21):1374*
Maternal immunization to prevent neonatal infections [Insel] 319(18):1219–e
Infant, Premature
Case–control study of chorioamnionic infection and histologic chorioamnionitis in prematurity [Hillier & others] 319(15):972*
Survival after CPR in very-low-birth-weight infants [Richardson & others] 319(3):176–c
Infarction
MGH Case Records (Case 31-1988): A 51-year-old man with fever, painful legs, and a rash [Canoso & Fienberg] 319(5): 292–cpc
Infection
Tumor necrosis factor and interleukin-1 in the serum of children with severe infectious purpura [Girardin & others] 319(7):397*

Influenza Virus Type A, Human
Anti-influenza viral activity of aspirin in cell culture [Huang & Dietsch] 319(12):797–c
Information Dissemination
"Clinical alert" from the National Cancer Institute [Lee & DeVita] 319(14):948–c
Information for Authors
Information for authors 319(1):64; 319(5):320; 319(9):592; 319(14):960; 319(18):1232; 319(22):1492
Informed Consent
Interhospital patient transfer: the case for informed consent [Kellermann & Ackerman] 319(10):643–sb
Infusions, Intravenous
Effect of continuous intravenous infusion of zidovudine (AZT) in children with symptomatic HIV infection [Pizzo & others] 319(14):889*
Injections, Intravenous
HIV infection in heterosexual female intravenous drug users in New York City, 1977–1980 [Thomas & others] 319(6): 374–c
Injections, Subcutaneous
Partial correction of the phagocyte defect in patients with X-linked chronic granulomatous disease by subcutaneous interferon gamma [Ezekowitz & others] 319(3):146*
Inpatients
Effects of regulation, competition, and ownership on mortality rates among hospital inpatients [Connell & others] 319(20):1354–c
Insulin
Effect of asymptomatic nocturnal hypoglycemia on glycemic control in diabetes mellitus [Perriello & others] 319(19): 1233*
Natural history of impaired glucose tolerance in the Pima Indians [Saad & others] 319(23):1500*
Pulsatile secretion of insulin [Husain & others] 319(16): 1094–c
Insulin-like Growth Factor I
Advantage of measuring stimulated as compared with spontaneous growth hormone levels in the diagnosis of growth hormone deficiency [Rose & others] 319(4):201*; [Grumbach] 319(4):238–e; [Bercu & others] 319(26): 1730–c
Insulin-like growth factor II and the riddle of tumor-induced hypoglycemia [Axelrod & Ron] 319(22):1477–e
Stimulated as compared with spontaneous growth hormone levels for diagnosis of growth hormone deficiency [Bercu & others] 319(26):1730–c
Synthesis and secretion of insulin-like growth factor II by a leiomyosarcoma with associated hypoglycemia [Daughaday & others] 319(22):1434*; [Axelrod & Ron] 319(22):1477–e
Insulin-like Growth Factor II
Insulin-like growth factor II and the riddle of tumor-induced hypoglycemia [Axelrod & Ron] 319(22):1477–e
Synthesis and secretion of insulin-like growth factor II by a leiomyosarcoma with associated hypoglycemia [Daughaday & others] 319(22):1434*; [Axelrod & Ron] 319(22):1477–e
Insulinoma
Symptomatic secondary hormone syndromes in patients with established malignant pancreatic endocrine tumors [Wynick & others] 319(10):605*
Insulin Resistance
Detection of an alteration in the insulin-receptor gene in a patient with insulin resistance, acanthosis nigricans, and the polycystic ovary syndrome (Type A insulin resistance) [Moller & Flier] 319(23):1526–mi
Increased insulin concentrations in nondiabetic offspring of diabetic parents [Haffner & others] 319(20):1297*
Pulsatile secretion of insulin [Husain & others] 319(16): 1094–c
Insurance, Health
"Abnormal" T-cell subsets in "normal" persons [Macy & Adelman] 319(24):1608–c
Financing health insurance for displaced workers [Vaughan & Buss] 319(19):1291–c
For-profit medicine: a reassessment [Ginzberg] 319(12): 757–sa
School enrollment–based family health insurance [Brooks & others] 319(12):798–c
Insurance, Health, Reimbursement
Reimbursement for computer-assisted literature searches for patient care [Davies & DeVierno] 319(15):1021–c
Third-party payers and investigational therapy [Chalmers & others] 319(18):1228–c
Insurance, Hospitalization
Crisis in clinical cancer research: third-party insurance and investigational therapy [Antman & others] 319(1):46–sb; [Chalmers & others] 319(18):1228–c
Insurance, Liability
Effects of the liability climate on the academic health center [Challoner & others] 319(24):1603–sb
Reducing the risks of malpractice liability: the Illinois court takes an important step [Curran] 319(26):1715–mi
Interferon, Leukocyte
Treatment of recurrent respiratory papillomatosis with human leukocyte interferon: results of a multicenter randomized clinical trial [Healy & others] 319(7):401*
Interferons
Immunogenicity of different types of interferons in the treatment of hairy-cell leukemia [von Wussow & others] 319(18):1226–c
Interferon inhibitors in lupus erythematosus [Ambrus & others] 319(9):582–c
Interferon, Type I
Tumor necrosis factor and interleukin-1 in the serum of children with severe infectious purpura [Girardin & others] 319(7):397*
Interferon, Type II
Acute renal failure during therapy with recombinant human gamma interferon [Ault & others] 319(21):1397–mi
Partial correction of the phagocyte defect in patients with X-linked chronic granulomatous disease by subcutaneous interferon gamma [Ezekowitz & others] 319(3):146*
Tumor necrosis factor and interleukin-1 in the serum of children with severe infectious purpura [Girardin & others] 319(7):397*
Interleukin-1
Circulating interleukin-1β in patients with Kawasaki disease [Maury & others] 319(25):1670–c
Tumor necrosis factor and interleukin-1 in the serum of children with severe infectious purpura [Girardin & others] 319(7):397*
Interleukin-2
Elevated levels of soluble interleukin-2 receptors in multiple sclerosis [Greenberg & others] 319(15):1019–c
Hypothyroidism and tumor regression [Herchergs & others] 319(20):1351–c
Use of tumor-infiltrating lymphocytes and interleukin-2 in the immunotherapy of patients with metastatic melanoma: a preliminary report [Rosenberg & others] 319(25): 1676–sr
International Cooperation
Ethical imperialism? Ethics in international collaborative clinical research [Angell] 319(16):1081–e
Internship
Looking at the training of house staff [Scheuer & others] 319(11):718–c
Internship and Residency
Sounds of the hospital: paging patterns in three teaching hospitals [Katz & Schroeder] 319(24):1585–sa
Intestinal Mucosa
MGH Case Records (Case 43-1988): A 52-year-old man with persistent watery diarrhea and aphasia [Bynum & Compton] 319(17):1139–cpc
Intestine, Small
MGH Case Records (Case 43-1988): A 52-year-old man with persistent watery diarrhea and aphasia [Bynum &

Compton] 319(17):1139–cpc
Intubation, Intratracheal
Blood in the mouth [Bouchek] 319(24):1607–c
Ethics of using newly dead patients for teaching and practicing intubation techniques [Orlowski & others] 319(7): 439–sb
Ipratropium Bromide
Ipratropium bromide [Gross] 319(8):486–mi
Iron
Body iron stores and the risk of cancer [Stevens & others] 319(16):1047*
Irons, Curling
Curling iron cornea [Carr & others] 319(25):1672–c
Ischemia
Angina due to coronary microvascular disease in hypertensive patients without left ventricular hypertrophy [Brush & others] 319(20):1302*
Islet-Cell Tumor
Symptomatic secondary hormone syndromes in patients with established malignant pancreatic endocrine tumors [Wynick & others] 319(10):605*
Isocarboxazid
Interaction between dextromethorphan and monoamine oxidase inhibitor therapy with isocarboxazid [Sovner & Wolfe] 319(25):1671–c
Isotopes
Medium-chain acyl-CoA dehydrogenase deficiency: diagnosis by stable-isotope dilution measurement of urinary n-hexanoylglycine and 3-phenylpropionylglycine [Rinaldo & others] 319(20):1308*; [Nyhan] 319(20):1344–e

J

Jakob–Creutzfeldt Syndrome
Routine use of phenolized formalin in fixation of autopsy brain tissue to reduce risk of inadvertent transmission of Creutzfeldt–Jakob disease [Brumback] 319(10):654–c
Japan
Japan's medical care system (in two parts) [Iglehart] 319(12):807–hpr; 319(17):1166–hpr
Job Application
Falsification of credentials by applicants for medical staffs [Ratzan & others] 319(6):376–c
Joint Prosthesis
Urinary-bladder management after total joint-replacement surgery [Michelson & others] 319(6):321*; [Kunin] 319(6):365–e; [Musher & Michelson] 319(24):1612–c
Urinary catheters after total joint replacement surgery [Musher & Michelson] 319(24):1612–c
Joint Ventures
Superstar ophthalmology: a modern parable [Beauchamp] 319(17):1159–on
Jurisprudence
Legal disclaimers in medical journals and textbooks [Hendricks & Relman] 319(2):120–c

K

Kawasaki Disease
Circulating interleukin-1β in patients with Kawasaki disease [Maury & others] 319(25):1670–c
Ketoconazole
Candidal epididymitis treated with ketoconazole [Swartz & others] 319(22):1485–c
Ketosis, Diabetic
MGH Case Records (Case 36-1988): Flank pain, hematuria, hydronephrosis, and hydroureter in a diabetic woman [Lew & Rutgers] 319(10):629–cpc
Kidney
Cyclosporine and immunosuppressive regimens in renal transplantation [Canafax & others] 319(19):1287–c
Exchanging donor kidneys [Van Buren & others] 319(16): 1092–c
Measurement of the quality of life in end-stage renal failure [Sensky & others] 319(20):1353–c
Microscopic nephrocalcinosis in cystic fibrosis [Katz & others] 319(5):263*
Plastered kidney [Taunton & others] 319(20):1354–c
Prerenal failure: a deleterious shift from renal compensation to decompensation [Badr & Ichikawa] 319(10): 623–md
Primary carnitine deficiency due to a failure of carnitine transport in kidney, muscle, and fibroblasts [Treem & others] 319(20):1331–mi; [Nyhan] 319(20):1344–e
Transplantation and the Medicare end-stage renal disease program [Brogan & others] 319(1):55–c
Kidney Calculi
Abnormal red-cell calcium pump in patients with idiopathic hypercalciuria [Bianchi & others] 319(14):897*
Kidney Concentrating Ability
Spectrum of renal disease in Laurence–Moon–Biedl syndrome [Harnett & others] 319(10):615*
Kidney Diseases
Echocardiographic findings in autosomal dominant polycystic kidney disease [Hossack & others] 319(14):907*; [Grantham] 319(14):944–e
MGH Case Records (Case 36-1988): Flank pain, hematuria, hydronephrosis, and hydroureter in a diabetic woman [Lew & Rutgers] 319(10):629–cpc
Polycystic kidney disease — an old problem in a new context [Grantham] 319(14):944–e
Prerenal failure: a deleterious shift from renal compensation to decompensation [Badr & Ichikawa] 319(10):623–md
Progression of renal disease [Slomowitz & others] 319(23): 1547–c
Spectrum of renal disease in Laurence–Moon–Biedl syndrome [Harnett & others] 319(10):615*
Kidney Failure, Acute
Acute renal failure during therapy with recombinant human gamma interferon [Ault & others] 319(21):1397–mi
Acute rhabdomyolysis associated with cocaine intoxication [Roth & others] 319(11):673*
Kidney Failure, Chronic
Transplantation and the Medicare end-stage renal disease program [Brogan & others] 319(1):55–c
Kidney Neoplasms
MGH Case Records (Case 39-1988): A 76-year-old man with confusion, agitation, and a gait disorder [Koroshetz & McKee] 319(13):849–cpc
Kidney, Polycystic
Echocardiographic findings in autosomal dominant polycystic kidney disease [Hossack & others] 319(14):907*; [Grantham] 319(14):944–e
Linkage heterogeneity of autosomal dominant polycystic kidney disease [Kimberling & others] 319(14):913*; [Grantham] 319(14):944–e
Polycystic kidney disease — an old problem in a new context [Grantham] 319(14):944–e
Killer Cells
Hypothyroidism and tumor regression [Herbergs & others] 319(20):1351–c
Use of tumor-infiltrating lymphocytes and interleukin-2 in the immunotherapy of patients with metastatic melanoma: a preliminary report [Rosenberg & others] 319(25): 1676–sr
Killer Cells, Natural
Impairment of natural-killer-cell activity in xeroderma pigmentosum [Norris & others] 319(25):1668–c
Knee Joint
Urinary-bladder management after total joint-replacement surgery [Michelson & others] 319(6):321*; [Kunin] 319(6):365–e; [Musher & Michelson] 319(24):1612–c
Krukenberg's Tumor
MGH Case Records (Case 41-1988): A 35-year-old woman

with a productive cough and a pelvic mass [Curry & Young] 319(15):1004–cpc

L

Labor
Vaginal delivery of twins after previous cesarean section [Brady & Read] 319(2):118–c

Labor, Premature
Case–control study of chorioamnionic infection and histologic chorioamnionitis in prematurity [Hillier & others] 319(15):972*
Effects of indomethacin on the fetus [Ovadia & others] 319(22):1484–c
Indomethacin in the treatment of premature labor: effects on the fetal ductus arteriosus [Moise & others] 319(6):327*; [Ovadia & others] 319(22):1484–c

Laryngeal Neoplasms
Treatment of recurrent respiratory papillomatosis with human leukocyte interferon: results of a multicenter randomized clinical trial [Healy & others] 319(7):401*

Laurence–Moon–Biedl Syndrome
Spectrum of renal disease in Laurence–Moon–Biedl syndrome [Harnett & others] 319(10):615*

Law–Medicine Notes
Cancer-causing substances in food, drugs, and cosmetics: the *de minimus* rule versus the Delaney clause [Curran] 319(19): 1262–mi
Reducing the risks of malpractice liability: the Illinois court takes an important step [Curran] 319(26):1715–mi

Lead
Port Pirie Cohort Study: environmental exposure to lead and children's abilities at the age of four years [McMichael & others] 319(8):468*

Legionellosis
Legionella prosthetic-valve endocarditis [Kundsin & others] 319(9):581–c

Leiomyoma
MGH Case Records (Case 42-1988): A 67-year-old woman with dysphagia and a calcified esophagogastric mass [Scholz & Gutmann] 319(16):1073–cpc

Leiomyosarcoma
Insulin-like growth factor II and the riddle of tumor-induced hypoglycemia [Axelrod & Ron] 319(22):1477–e
Synthesis and secretion of insulin-like growth factor II by a leiomyosarcoma with associated hypoglycemia [Daughaday & others] 319(22):1434*; [Axelrod & Ron] 319(22):1477–e

Length of Stay
Medically inappropriate hospital use in a pediatric population [Sharpe & others] 319(14):953–c
Shortening the hospital stay for myocardial infarction [Vine & others] 319(15):1020–c

Leukemia
Infection with human T-cell leukemia virus Type I in patients with leukemia [Kawahara & others] 319(4):243–c
P-glycoprotein in acute nonlymphoblastic leukemia and in the blastic crisis of myeloid leukemia [Carulli & others] 319(12):797–c

Leukemia, Hairy-Cell
Immunogenicity of different types of interferons in the treatment of hairy-cell leukemia [von Wussow & others] 319(18):1226–c

Leukemia, Lymphocytic
Intravenous immunoglobulin for the prevention of infection in chronic lymphocytic leukemia: a randomized, controlled clinical trial [Cooperative Group for the Study of Immunoglobulin in Chronic Lymphocytic Leukemia] 319(14):902*
MGH Case Records (Case 45-1988): A 67-year-old woman with chronic lymphocytic leukemia, homonymous hemianopia, confusion, and poor balance [Tyler & Hedley-Whyte] 319(19):1268–cpc

Leukemia, Myeloblastic
MGH Case Records (Case 32-1988): Obstructive jaundice in a man with treated colon cancer and leukemia [Amrein & Ferry] 319(6):356–cpc

Leukemia, Myelocytic
MGH Case Records (Case 32-1988): Obstructive jaundice in a man with treated colon cancer and leukemia [Amrein & Ferry] 319(6):356–cpc
Molecular genetics of Philadelphia chromosome–positive leukemias [Kurzrock & others] 319(15):990–md

Leukoencephalopathy, Progressive Multifocal
MGH Case Records (Case 45-1988): A 67-year-old woman with chronic lymphocytic leukemia, homonymous hemianopia, confusion, and poor balance [Tyler & Hedley-Whyte] 319(19):1268–cpc

Leukopenia
Effect of recombinant human granulocyte–macrophage colony-stimulating factor on chemotherapy-induced myelosuppression [Antman & others] 319(10):593*

Levodopa
Facilitation of levodopa-induced dyskinesias by dietary carbohydrates [Wurtman & others] 319(19):1288–c

Life Expectancy
Mortality experience of major-league baseball players [Lehman & others] 319(15):1014–c

Life Support Care
"Baby Doe" regulations [Freeman & others] 319(11): 726–c

Light
Effect of ultraviolet radiation on cataract formation [Taylor & others] 319(22):1429*; [Lerman] 319(22):1475–e
Ocular phototoxicity [Lerman] 319(22):1475–e

Linkage
Linkage heterogeneity of autosomal dominant polycystic kidney disease [Kimberling & others] 319(14):913*; [Grantham] 319(14):944–e
Neurofibromatosis 2: clinical and DNA linkage studies of a large kindred [Wertelecki & others] 319(5):278*
Predictive testing for Huntington's disease using linked DNA markers [Hayden & others] 319(9):583–c

Lipids
Changes in plasma lipids and lipoproteins in overweight men during weight loss through dieting as compared with exercise [Wood & others] 319(18):1173*; [Blackburn & Jacobs] 319(18):1217–e

Lipoma
MGH Case Records (Case 46-1988): A 59-year-old man with angina pectoris, variable hypertension, and an adrenal mass [Kantor & Southern] 319(20):1336–cpc

Lipoproteins
Changes in plasma lipids and lipoproteins in overweight men during weight loss through dieting as compared with exercise [Wood & others] 319(18):1173*; [Blackburn & Jacobs] 319(18):1217–e
Comparison of a high-carbohydrate diet with a high-monounsaturated-fat diet in patients with non-insulin-dependent diabetes mellitus [Garg & others] 319(13):829*; [Reaven] 319(13):862–e
Dietary therapy for non-insulin-dependent diabetes mellitus [Reaven] 319(13):862–e
Effect of dietary stearic acid on plasma cholesterol level [Keys & others] 319(16):1089–c

Listeria Infections
Epidemic listeriosis associated with Mexican-style cheese [Linnan & others] 319(13):823*

Lithotripsy
Shock-wave lithotripsy of gallbladder stones [Ell & others] 319(6):371–c

Liver
Acetaminophen toxicity [Mitchell] 319(24):1601–e
Aplastic anemia complicating orthotopic liver transplantation for non-A, non-B hepatitis [Tzakis & others] 319(7): 393*

Efficacy of oral *N*-acetylcysteine in the treatment of acetaminophen overdose: analysis of the National Multicenter Study (1976 to 1985) [Smilkstein & others] 319(24):1557*; [Mitchell] 319(24):1601–e

Liver Cirrhosis

Biochemical and molecular basis of alcohol-induced injury to liver and other tissues [Lieber] 319(25):1639–md

Colchicine in the treatment of cirrhosis [Fuller & others] 319(19):1285–c

Pathogenesis of sodium and water retention in high-output and low-output cardiac failure, nephrotic syndrome, cirrhosis, and pregnancy (in two parts) [Schrier] 319(16): 1065–mp; 319(17):1127–mp

Prediction of the first variceal hemorrhage in patients with cirrhosis of the liver and esophageal varices: a prospective multicenter study [North Italian Endoscopic Club for the Study and Treatment of Esophageal Varices] 319(15):983*

Prophylactic sclerotherapy before the first episode of variceal hemorrhage in patients with cirrhosis [Sauerbruch & others] 319(1):8*

Liver Diseases

Auxiliary partial liver transplantation for end-stage chronic liver disease [Terpstra & others] 319(23):1507*

Case 27-1988: hepatosplenic schistosomiasis [Watt & others] 319(19):1286–c

MGH Case Records (Case 27-1988): A 25-year-old Cambodian native with hematemesis [Kaplan & Compton] 319(1):37–cpc; [Watt & others] 319(19):1286–c

Loiasis

Diethylcarbamazine prophylaxis for human loiasis: results of a double-blind study [Nutman & others] 319(12):752*

Loa loa

Diethylcarbamazine prophylaxis for human loiasis: results of a double-blind study [Nutman & others] 319(12):752*

Logic

Medicine and the nature of vertical reasoning [Henry & others] 319(14):956–c

Lumbar Puncture

Estimating lumbar-puncture depth in children [Bonadio & others] 319(14):952–c

Lung

Changes in pulmonary mechanics after the administration of surfactant to infants with respiratory distress syndrome [Davis & others] 319(8):476*

Diminished lung function as a predisposing factor for wheezing respiratory illness in infants [Martinez & others] 319(17):1112*

Evidence of an altered pattern of breathing during exercise in recipients of heart–lung transplants [Sciurba & others] 319(18):1186*

Lung Diseases

Diminished perception of inspiratory-resistive loads in insulin-dependent diabetics [O'Donnell & others] 319(21): 1369*

Health effects of involuntary smoking [Fielding & Phenow] 319(22):1452–mp

MGH Case Records (Case 30-1988): A nine-year-old girl with chronic interstitial lung disease and recurrent bouts of pneumonia [Snider & Mark] 319(4):227–cpc

MGH Case Records (Case 44-1988): A 25-year-old man with multiple bone lesions, hilar lymphadenopathy, and a pericardial effusion [Mankin & Rosenberg] 319(18):1209–cpc

Reticuloendothelial clearance in cystic fibrosis and other inflammatory lung diseases [Mantzouranis & others] 319(6): 338*

Severe ventilatory depression reversed with aromatic ammonia inhalation [Campbell] 319(23):1550–c

Lung Neoplasms

Influence of nonmedical factors in the choice of lung cancer treatment [Mor & others] 319(10):652–c

MGH Case Records (Case 39-1988): A 76-year-old man with confusion, agitation, and a gait disorder [Koroshetz & McKee] 319(13):849–cpc

MGH Case Records (Case 41-1988): A 35-year-old woman with a productive cough and a pelvic mass [Curry & Young] 319(15):1004–cpc

Lung Volume Measurements

Diminished lung function as a predisposing factor for wheezing respiratory illness in infants [Martinez & others] 319(17):1112*

Diminished perception of inspiratory-resistive loads in insulin-dependent diabetics [O'Donnell & others] 319(21): 1369*

Evidence of an altered pattern of breathing during exercise in recipients of heart–lung transplants [Sciurba & others] 319(18):1186*

Lupus Erythematosus, Systemic

Interferon inhibitors in lupus erythematosus [Ambrus & others] 319(9):582–c

Lupus carditis [Stevens] 319(13):861–e

MGH Case Records (Case 37-1988): A 35-year-old woman with recurrent strokes, an intracardiac lesion, anemia, and thrombocytopenia [Giansiracusa & Stafford-Brady] 319(11):699–cpc

Prevalence, morphologic types, and evolution of cardiac valvular disease in systemic lupus erythematosus [Galve & others] 319(13):817*; [Stevens] 319(13):861–e

Lyme Disease

MGH Case Records (Case 51-1988): A 92-year-old woman with severe cranial-nerve defects and weakness of the left leg [Walshe & Szyfelbein] 319(25):1654–cpc

Seronegative Lyme disease: dissociation of specific T- and B-lymphocyte responses to *Borrelia burgdorferi* [Dattwyler & others] 319(22):1441*

Lymphatic Diseases

MGH Case Records (Case 44-1988): A 25-year-old man with multiple bone lesions, hilar lymphadenopathy, and a pericardial effusion [Mankin & Rosenberg] 319(18):1209–cpc

Lymph Nodes

Combination adjuvant chemotherapy for node-positive breast cancer: inadequacy of a single perioperative cycle [Ludwig Breast Cancer Study Group] 319(11):677*

Neu-protein overexpression in breast cancer: association with comedo-type ductal carcinoma in situ and limited prognostic value in Stage II breast cancer [van de Vijver & others] 319(19):1239*; [Lippman] 319(19):1281–e

Lymphocytes

Lymphocyte predominance Hodgkin's disease [Wright & others] 319(4):246–c

Use of tumor-infiltrating lymphocytes and interleukin-2 in the immunotherapy of patients with metastatic melanoma: a preliminary report [Rosenberg & others] 319(25): 1676–sr

Lymphokines

Hypothyroidism and tumor regression [Herebergs & others] 319(20):1351–c

Lymphoma

Carcinoma of the urinary bladder after treatment with cyclophosphamide [O'Keane & others] 319(13):871–c

MGH Case Records (Case 33-1988): A 71-year-old woman with progressive cranial-nerve deficits and fever [Picard & Hedley-Whyte] 319(7):426–cpc

M

Magnesium Sulfate

Therapeutic use of magnesium sulfate in selected cases of cerebral ischemia and seizure [Goldman & Finkbeiner] 319(18):1224–c

Magnetic Resonance Imaging

Cerebellar hypoplasia and autism [Ritvo & others] 319(17): 1152–c

Cerebral cavernous malformations [Scott & others] 319(21): 1414–c

Cerebral cavernous malformations: incidence and familial occurrence [Rigamonti & others] 319(6):343*; [Stein &

Mohr] 319(6):368–e; [Scott & others] 319(21):1414–c
Vascular malformations of the brain [Stein & Mohr] 319(6): 368–e

Malaria
Blood glucose levels in Malawian children before and during the administration of intravenous quinine for severe falciparum malaria [Taylor & others] 319(16):1040*, 319(22): 1491–x
Chemoprophylaxis and treatment of malaria [Krogstad & Herwaldt] 319(23):1538–e
Chloroquine treatment of severe malaria in children: pharmacokinetics, toxicity, and new dosage recommendations [White & others] 319(23):1493*; [Krogstad & Herwaldt] 319(23):1538–e

Malpractice
Effects of the liability climate on the academic health center [Challoner & others] 319(24):1603–sb
Reducing the risks of malpractice liability: the Illinois court takes an important step [Curran] 319(26):1715–mi

Marketing of Health Services
Superstar ophthalmology: a modern parable [Beauchamp] 319(17):1159–on

Massachusetts Medical Society
Death notices of Society members 319(2):111–mms; 319(5): 305–mms; 319(6):370–mms; 319(11):718–mms; 319(14): 948–mms; 319(20):1350–mms; 319(25):1665–mms

Mass Fragmentography
Measurement of norepinephrine and 3,4-dihydroxyphenylglycol in urine and plasma for the diagnosis of pheochromocytoma [Duncan & others] 319(3):136*; [Elliott & others] 319(21):1417–c

Mass Screening
AIDS: politics and science [Cummins & others] 319(7):441–c
HIV testing is the answer — what's the question? [Weiss & Thier] 319(15):1010–e
Measurement of the false positive rate in a screening program for human immunodeficiency virus infections [Burke & others] 319(15):961*; [Weiss & Thier] 319(15): 1010–e

Mastectomy
Combination adjuvant chemotherapy for node-positive breast cancer: inadequacy of a single perioperative cycle [Ludwig Breast Cancer Study Group] 319(11):677*

Maternal–Fetal Exchange
Neurologic tumors in offspring after inoculation of mothers with killed-poliovirus vaccine [Melnick & others] 319(18): 1226–c

Measles
MGH Case Records (Case 34-1988). Progressive pulmonary consolidations in a 10-year-old boy with Evans' syndrome [Cheeseman & Mark] 319(8):495–cpc

Mechanisms of Disease
Biochemical and molecular basis of alcohol-induced injury to liver and other tissues [Lieber] 319(25):1639–md
Molecular genetics of Philadelphia chromosome–positive leukemias [Kurzrock & others] 319(15):990–md
Physiology of gastric acid secretion [Wolfe & Soll] 319(26): 1707–md
Prerenal failure: a deleterious shift from renal compensation to decompensation [Badr & Ichikawa] 319(10):623–md

Medicaid
Dealing with limited resources: the Oregon decision to curtail funding for organ transplantation [Welch & Larson] 319(3):171–sb; [Sutton & others] 319(21):1419–c
Interhospital patient transfer: the case for informed consent [Kellermann & Ackerman] 319(10):643–sb

Medical Indigency
Setting the record straight: are voluntary hospitals caring for the poor? [Herzlinger & others] 319(22):1485–c

Medically Underserved Area
Evaluation of a selective medical school admissions policy to increase the number of family physicians in rural and underserved areas [Rabinowitz] 319(8):480–sa

Medical Progress
Clinical and biochemical manifestations of depression: relation to the neurobiology of stress (in two parts) [Gold & others] 319(6):348–mp; 319(7):413–mp, 319(21):1428–x
Clinical implications of prostaglandin and thromboxane A_2 formation (in two parts) [Oates & others] 319(11):689–mp; 319(12):761–mp
Corticotropin-releasing hormone [Taylor & Fishman] 319(4):213–mp
Health effects of involuntary smoking [Fielding & Phenow] 319(22):1452–mp
Pathogenesis of sodium and water retention in high-output and low-output cardiac failure, nephrotic syndrome, cirrhosis, and pregnancy (in two parts) [Schrier] 319(16): 1065–mp; 319(17):1127–mp
Pediatric surgery [Hendren & Lillehei] 319(2):86–mp; [Gienapp & others] 319(26):1732–c

Medical Records
Barriers between patients and their medical records [Kaufman] 319(25):1672–c
DRG errors [Schechter & others] 319(11):726–c

Medical Staff, Hospital
Falsification of credentials by applicants for medical staffs [Ratzan & others] 319(6):376–c

Medicare
Hospital prospective payment and the quality of care [Vladeck] 319(21):1411–e
How did Medicare's prospective payment system affect hospitals? (a further note) [Kaufman & others] 319(14):954–c
Perspectives on physician-payment reform: the resource-based relative-value scale in context [Roper] 319(13): 865–sb
Prospective payment [Morgan & others] 319(23):1550–c
Results and policy implications of the resource-based relative-value study [Hsiao & others] 319(13):881–sr; [Roper] 319(13):865–sb
Transplantation and the Medicare end-stage renal disease program [Brogan & others] 319(1):55–c

Medicine
Medicine and the nature of vertical reasoning [Henry & others] 319(14):956–c

MEDLINE
Reimbursement for computer-assisted literature searches for patient care [Davies & DeVierno] 319(15):1021–c

Melanoma
Treatment of thin melanomas [Wienstock & others] 319(25): 1669–c
Use of tumor-infiltrating lymphocytes and interleukin-2 in the immunotherapy of patients with metastatic melanoma: a preliminary report [Rosenberg & others] 319(25): 1676–sr

Meningitis
Dexamethasone therapy for bacterial meningitis: results of two double-blind, placebo-controlled trials [Lebel & others] 319(15):964*; [Smith] 319(15):1012–e
Neurologic sequelae of meningitis [Smith] 319(15):1012–e

Meningitis, Meningococcal
Dysfunctional properdin in a Dutch family with meningococcal disease [Sjöholm & others] 319(1):33–mi

Meningococcal Infections
Dysfunctional properdin in a Dutch family with meningococcal disease [Sjöholm & others] 319(1):33–mi

Menopause
Pulsatile secretion of human chorionic gonadotropin [Braunstein & others] 319(1):53–c

Metabolic Diseases
Medium-chain acyl-CoA dehydrogenase deficiency: diagnosis by stable-isotope dilution measurement of urinary n-hexanoylglycine and 3-phenylpropionylglycine [Rinaldo & others] 319(20):1308*; [Nyhan] 319(20):1344–e

Metabolism
Abnormalities of fatty acid oxidation [Nyhan] 319(20): 1344–e

Metaplasia
MGH Case Records (Case 52-1988): A 40-year-old woman with epigastric pain and an intrahepatic mass [Steele & Compton] 319(26):1718–cpc
Methotrexate
Steroids and "steroid-sparing" agents in asthma? [Salzman & others] 319(10):650–c
Methylmalonic Acid
Cobalamin deficiency and neuropsychiatric disorders [Herbert & others] 319(26):1733–c
Methylprednisolone
Prevalence, morphologic types, and evolution of cardiac valvular disease in systemic lupus erythematosus [Galve & others] 319(13):817*; [Stevens] 319(13):861–e
4-Methylpyrazole
Treatment of ethylene glycol poisoning simplified [Porter] 319(2):109–e
Treatment of ethylene glycol poisoning with intravenous 4-methylpyrazole [Baud & others] 319(2):97–mi; [Porter] 319(2):109–e
Middle-Ear Ventilation
Mycobacterium chelonae causing otitis media in an ear-nose-and-throat practice [Lowry & others] 319(15):978*
Military Personnel
Measurement of the false positive rate in a screening program for human immunodeficiency virus infections [Burke & others] 319(15):961*; [Weiss & Thier] 319(15):1010–e
Minority Groups
Minorities in the *Journal*'s advertisements [Seibel & others] 319(1):57–c
Mitral-Valve Insufficiency
Echocardiographic findings in autosomal dominant polycystic kidney disease [Hossack & others] 319(14):907*; [Grantham] 319(14):944–e
Molecular Biology
Molecular biology and medical science [Rupp] 319(7):449–c
Monoamine Oxidase Inhibitors
Interaction between dextromethorphan and monoamine oxidase inhibitor therapy with isocarboxazid [Sovner & Wolfe] 319(25):1671–c
Mortality
Effect of diltiazem on mortality and reinfarction after myocardial infarction [Multicenter Diltiazem Postinfarction Trial Research Group] 319(7):385*
Effects of regulation, competition, and ownership on mortality rates among hospital inpatients [Connell & others] 319(20):1354–c
Epidemiologic study of mortality among bereaved parents [Levav & others] 319(8):457*; [Rogers & Reich] 319(8):510–e
Mortality experience of major-league baseball players [Lehman & others] 319(15):1014–c
On the health consequences of bereavement [Rogers & Reich] 319(8):510–e
Physical fitness as a predictor of cardiovascular mortality in asymptomatic North American men: the Lipid Research Clinics Mortality Follow-up Study [Ekelund & others] 319(21):1379*
Premature death in adult adoptees [Harley & others] 319(12):793–c
Setting limits in Luggnagg [Lebel & Kane] 319(2):120–c
Type A behavior and mortality from coronary disease in the Framingham study [Eaker & Castelli] 319(22):1480–c
Type A behavior and mortality from coronary heart disease [Friedman & others] 319(2):114–c
Mosaicism
Mosaicism for an intragenic deletion in a boy with mild ornithine transcarbamylase deficiency [Maddalena & others] 319(15):999–mi
Motivation
Salaried physicians and economic incentives [Relman] 319(12):784–e
Mucormycosis
MGH Case Records (Case 36-1988): Flank pain, hematuria, hydronephrosis, and hydroureter in a diabetic woman [Lew & Rutgers] 319(10):629–cpc
Multiple Myeloma
High-output cardiac failure in patients with multiple myeloma [McBride & others] 319(25):1651–mi
Multiple Sclerosis
Elevated levels of soluble interleukin-2 receptors in multiple sclerosis [Greenberg & others] 319(15):1019–c
Muscles
Myopathy and cystine storage in muscles in a patient with nephropathic cystinosis [Gahl & others] 319(22):1461–mi
Primary carnitine deficiency due to a failure of carnitine transport in kidney, muscle, and fibroblasts [Treem & others] 319(20):1331–mi; [Nyhan] 319(20):1344–e
Muscle, Smooth
Gastric hypomotility in Duchenne's muscular dystrophy [Barohn & others] 319(1):15*; [Palmieri & others] 319(21):1418–c
Smooth-muscle involvement in Duchenne's muscular dystrophy [Palmieri & others] 319(21):1418–c
Muscle, Smooth, Vascular
Endothelium — modulator of vascular smooth-muscle tone [Vanhoutte] 319(8):512–e
Muscular Dystrophy
Gastric hypomotility in Duchenne's muscular dystrophy [Barohn & others] 319(1):15*; [Palmieri & others] 319(21):1418–c
Smooth-muscle involvement in Duchenne's muscular dystrophy [Palmieri & others] 319(21):1418–c
Mutation
Inherited defect in aldosterone biosynthesis caused by a mutation in or near the gene for steroid 11-hydroxylase [Globerman & others] 319(18):1193*, 319(22):1491–x
Thrombotic state due to an abnormal protein C [Matsuda & others] 319(19):1265–mi
Mycobacterium Infections
Mycobacterium chelonae causing otitis media in an ear-nose-and-throat practice [Lowry & others] 319(15):978*
Mycobacterium Tuberculosis
MGH Case Records (Case 35-1988): A 63-year-old asplenic man with myelofibrosis, fever, and bloody diarrhea [Donowitz & Talbert] 319(9):564–cpc
Myelodysplastic Syndromes
Granulocyte–macrophage colony-stimulating factor and myelodysplastic syndromes [Bennett & others] 319(1):51–c
Myelofibrosis
MGH Case Records (Case 35-1988): A 63-year-old asplenic man with myelofibrosis, fever, and bloody diarrhea [Donowitz & Talbert] 319(9):564–cpc
Myocardial Diseases
Heart transplantation in a child with doxorubicin-induced cardiomyopathy [Arico & others] 319(20):1353–c
MGH Case Records (Case 38-1988): A 58-year-old woman with fever, sweats, congestive heart failure, and lymphadenopathy after treatment for a diagnosis of systemic lupus erythematosus [Upchurch & Medeiros] 319(12):768–cpc
Right ventricular cardiomyopathy and sudden death in young people [Marshall & others] 319(3):174–c
Myocardial Infarction
Aspirin, heparin, or both to treat acute unstable angina [Théroux & others] 319(17):1105*
Beneficial six-year outcome from smoking cessation in older men and women with coronary artery disease: results from the CASS Registry [Hermanson & others] 319(21):1365*
Computer-derived protocol to predict myocardial infarction in patients with chest pain [Fattu & others] 319(12):790–c
Costs and effectiveness of routine therapy with long-term beta-adrenergic antagonists after acute myocardial infarction [Goldman & others] 319(3):152–sa
Effect of captopril on progressive ventricular dilatation after anterior myocardial infarction [Pfeffer & others]

319(2):80*; [Rubin & others] 319(26):1736–c
Effect of captopril on ventricular dilatation after anterior myocardial infarction [Rubin & others] 319(26): 1736–c
Effect of diltiazem on mortality and reinfarction after myocardial infarction [Multicenter Diltiazem Postinfarction Trial Research Group] 319(7):385*
Prospective study of moderate alcohol consumption and the risk of coronary disease and stroke in women [Stampfer & others] 319(5):267*
Shortening the hospital stay for myocardial infarction [Vine & others] 319(15):1020–c
Speaking, stress, and the induction of myocardial ischemia [Rosch & others] 319(13):867–c
Tissue plasminogen activator [Loscalzo & Braunwald] 319(14):925–mi, 319(21):1428–x
Ventricular activation of the atrial natriuretic factor gene in acute myocardial infarction [Galipeau & others] 319(10): 654–c

Myocardium
MGH Case Records (Case 38-1988): A 58-year-old woman with fever, sweats, congestive heart failure, and lymphadenopathy after treatment for a diagnosis of systemic lupus erythematosus [Upchurch & Medeiros] 319(12): 768–cpc

***myo*-Inositol**
Nerve glucose, fructose, sorbitol, *myo*-inositol, and fiber degeneration and regeneration in diabetic neuropathy [Dyck & others] 319(9):542*; [Asbury] 319(9):577–e

Myopathy
Myopathy and cystine storage in muscles in a patient with nephropathic cystinosis [Gahl & others] 319(22):1461–mi

N

Nafarelin
Nafarelin for treatment of endometriosis [Diamond & others] 319(8):519–c

National Cancer Institute
"Clinical alert" from the National Cancer Institute [Lee & DeVita] 319(14):948–c

National Institutes of Health
Innovators for the 21st century: will we face a crisis in biomedical-research brainpower? [Healy] 319(16):1058–sa

Natriuretic Peptides, Atrial
Atrial natriuretic factor in the Landry–Guillain–Barré syndrome [Saxenhofer & others] 319(7):448–c
Impaired response of atrial natriuretic factor to high salt intake in persons prone to hypertension [Ferrier & others] 319(18):1223–c

Needles
Equipment modifications to reduce needle sticks [Kempen] 319(5):308–c
Rates of needle-stick injury caused by various devices in a university hospital [Jagger & others] 319(5):284–sa

Nematode Infections
Anisakiasis: revenge of the sushi parasite [McKerrow & others] 319(18):1228–c

Neoplasm Recurrence, Local
Treatment of thin melanomas [Wienstock & others] 319(25): 1669–c

Neoplasms
Adjuvant chemotherapy for testicular cancer [Logothetis & Williams] 319(1):53–c
Body iron stores and the risk of cancer [Stevens & others] 319(16):1047*
Crisis in clinical cancer research: third-party insurance and investigational therapy [Antman & others] 319(1):46–sb; [Chalmers & others] 319(18):1228–c
Humoral hypercalcemia of cancer: identification of a novel parathyroid hormone–like peptide [Broadus & others] 319(9):556–bi
Insulin-like growth factor II and the riddle of tumor-induced hypoglycemia [Axelrod & Ron] 319(22):1477–e
MGH Case Records (Case 32-1988): Obstructive jaundice in a man with treated colon cancer and leukemia [Amrein & Ferry] 319(6):356–cpc
Molecular events in tumor development [Nowell] 319(9): 575–e
Pediatric surgery [Hendren & Lillehei] 319(2):86–mp; [Gienapp & others] 319(26):1732–c
Second cancers after radiotherapy for Hodgkin's disease [Curtis & others] 319(4):244–c
Vancomycin, ticarcillin, and amikacin compared with ticarcillin–clavulanate and amikacin in the empirical treatment of febrile, neutropenic children with cancer [Shenep & others] 319(16):1053*

Neoplasms, Radiation-Induced
Second cancers after radiotherapy for Hodgkin's disease [Curtis & others] 319(4):244–c
Tumors of the brain and nervous system after radiotherapy in childhood [Ron & others] 319(16):1033*

Nephritis
HLA and IgA nephritis revisited 10 years later: HLA-B35 antigen as a prognostic factor [Berthoux & others] 319(24):1609–c

Nephrocalcinosis
Microscopic nephrocalcinosis in cystic fibrosis [Katz & others] 319(5):263*

Nephrotic Syndrome
Pathogenesis of sodium and water retention in high-output and low-output cardiac failure, nephrotic syndrome, cirrhosis, and pregnancy (in two parts) [Schrier] 319(16): 1065–mp; 319(17):1127–mp

Nerve Fibers
Regeneration and repair of myelinated fibers in sural-nerve biopsy specimens from patients with diabetic neuropathy treated with sorbinil [Sima & others] 319(9):548*; [Asbury] 319(9):577–e

Nerve Regeneration
Nerve glucose, fructose, sorbitol, *myo*-inositol, and fiber degeneration and regeneration in diabetic neuropathy [Dyck & others] 319(9):542*; [Asbury] 319(9):577–e
Regeneration and repair of myelinated fibers in sural-nerve biopsy specimens from patients with diabetic neuropathy treated with sorbinil [Sima & others] 319(9):548*; [Asbury] 319(9):577–e

Nerve Tissue
Nerve glucose, fructose, sorbitol, *myo*-inositol, and fiber degeneration and regeneration in diabetic neuropathy [Dyck & others] 319(9):542*; [Asbury] 319(9):577–e

Nervous System
Cobalamin deficiency and neuropsychiatric disorders [Herbert & others] 319(26):1733–c

Nervous System Diseases
Neurologic sequelae of meningitis [Smith] 319(15):1012–e

Nervous System Neoplasms
Neurologic tumors in offspring after inoculation of mothers with killed-poliovirus vaccine [Melnick & others] 319(18): 1226–c
Tumors of the brain and nervous system after radiotherapy in childhood [Ron & others] 319(16):1033*

Neurofibromatosis
Neurofibromatosis 2: clinical and DNA linkage studies of a large kindred [Wertelecki & others] 319(5):278*

Neurologic Manifestations
Human immunodeficiency virus in vacuolar myelopathy of the acquired immunodeficiency syndrome [Budka & others] 319(25):1667–c

Neuroma, Acoustic
Neurofibromatosis 2: clinical and DNA linkage studies of a large kindred [Wertelecki & others] 319(5):278*

Neuropathy
Vegas neuropathy [Jarrell] 319(22):1487–c

Neuropathy, Sensory
Diminished perception of inspiratory-resistive loads in insulin-dependent diabetics [O'Donnell & others] 319(21): 1369*

Neurosyphilis
Quaternary neurosyphilis [Morgello & Laufer] 319(23): 1549–c
Neutropenia
Vancomycin, ticarcillin, and amikacin compared with ticarcillin–clavulanate and amikacin in the empirical treatment of febrile, neutropenic children with cancer [Shenep & others] 319(16):1053*
Neutrophils
Anti-neutrophil cytoplasmic autoantibodies [Specks & others] 319(21):1416–c
New England Journal of Medicine
Minorities in the *Journal*'s advertisements [Seibel & others] 319(1):57–c
Molecular biology and medical science [Rupp] 319(7): 449–c
New editorial positions [Relman] 319(1):45–e
Nicotine
Nicotine chewing gum and group counseling in smoking cessation [Baumgartner & others] 319(1):48–c
Pharmacologic aspects of cigarette smoking and nicotine addiction [Benowitz] 319(20):1318–mi
Nimodipine
Nimodipine in acute ischemic stroke [Martínez-Vila & others] 319(4):249–c
Norepinephrine
Diagnosis of pheochromocytoma [Elliott & others] 319(21): 1417–c
Measurement of norepinephrine and 3,4-dihydroxyphenylglycol in urine and plasma for the diagnosis of pheochromocytoma [Duncan & others] 319(3):136*; [Elliott & others] 319(21):1417–c
Nuclear Warfare
American and Soviet teenagers and nuclear war [Mack] 319(7):437–e
American and Soviet teenagers' concerns about nuclear war and the future [Chivian & others] 319(7):407–sa; [Mack] 319(7):437–e
Nucleic Acid Hybridization
Diagnosis of sickle cell anemia and β-thalassemia with enzymatically amplified DNA and nonradioactive allele-specific oligonucleotide probes [Saiki & others] 319(9): 537*
Nursing Homes
Care of elderly patients with hip fracture: changes since implementation of the prospective payment system [Fitzgerald & others] 319(21):1392–sa; [Vladeck] 319(21): 1411–e
Nursing Services
Sounds of the hospital: paging patterns in three teaching hospitals [Katz & Schroeder] 319(24):1585–sa

O

Obesity
Changes in plasma lipids and lipoproteins in overweight men during weight loss through dieting as compared with exercise [Wood & others] 319(18):1173*; [Blackburn & Jacobs] 319(18):1217–e
Effects of ursodeoxycholic acid and aspirin on the formation of lithogenic bile and gallstones during loss of weight [Broomfield & others] 319(24):1567*
Obstetrics
Reducing the cesarean-section rate safely [Battaglia] 319(23):1540–e
Successful program to lower cesarean-section rates [Myers & Gleicher] 319(23):1511–sa; [Battaglia] 319(23):1540–e
Occupational Diseases
Dentists and risk of HIV [Neiburger & others] 319(2):112–c
Frequency of nosocomial transmission of HIV infection among health care workers [Wormser & others] 319(5): 307–c
Pizza cutter's palsy [Jones] 319(7):450–c
Pulmonary infection and cavity formation caused by mycobacterium tuberculosis in a child with AIDS [Varteresian-Karanfil & others] 319(15):1018–c
Surveillance of health care workers exposed to blood from patients infected with the human immunodeficiency virus [Marcus & CDC Cooperative Needlestick Surveillance Group] 319(17):1118*
Warning about nonsterile rubber gloves [Polit] 319(22): 1485–c
2′,5′-Oligoadenylate Synthetase
Acyclovir treatment of the chronic fatigue syndrome: lack of efficacy in a placebo-controlled trial [Straus & others] 319(26):1692*; [Swartz] 319(26):1726–e
Oligonucleotides
Diagnosis of sickle cell anemia and β-thalassemia with enzymatically amplified DNA and nonradioactive allele-specific oligonucleotide probes [Saiki & others] 319(9): 537*
Oncogenes
Molecular genetics of Philadelphia chromosome–positive leukemias [Kurzrock & others] 319(15):990–md
Neu-protein overexpression in breast cancer: association with comedo-type ductal carcinoma in situ and limited prognostic value in Stage II breast cancer [van de Vijver & others] 319(19):1239*; [Lippman] 319(19):1281–e
Oncogenes and breast cancer [Lippman] 319(19):1281–e
Ophthalmology
Superstar ophthalmology: a modern parable [Beauchamp] 319(17):1159–on
Organ Procurement
Exchanging donor kidneys [Van Buren & others] 319(16): 1092–c
Ornithine Carbamoyltransferase
Mosaicism for an intragenic deletion in a boy with mild ornithine transcarbamylase deficiency [Maddalena & others] 319(15):999–mi
Oropharynx
Oropharyngeal injury possibly due to free-base cocaine [Bezmalinovic & others] 319(21):1420–c
Osteoblasts
Cobalamin and osteoblast-specific proteins [Carmel & others] 319(2):70*
Osteocalcin
Cobalamin and osteoblast-specific proteins [Carmel & others] 319(2):70*
Osteoporosis
Local and systemic factors in the pathogenesis of osteoporosis [Frieri & others] 319(12):793–c
Otitis Media
Mycobacterium chelonae causing otitis media in an ear-nose-and-throat practice [Lowry & others] 319(15):978*
Otolaryngology
Mycobacterium chelonae causing otitis media in an ear-nose-and-throat practice [Lowry & others] 319(15):978*
Outpatient Clinics, Hospital
Outpatient cardiac catheterization [Conti] 319(19):1282–e
Prospective randomized trial of outpatient versus inpatient cardiac catheterization [Block & others] 319(19):1251*; [Conti] 319(19):1282–e
Ovarian Neoplasms
MGH Case Records (Case 41-1988): A 35-year-old woman with a productive cough and a pelvic mass [Curry & Young] 319(15):1004–cpc
Ownership
Effects of regulation, competition, and ownership on mortality rates among hospital inpatients [Connell & others] 319(20):1354–c
Oxygenators, Membrane
Aluminum-containing emboli in infants treated with extracorporeal membrane oxygenation [Vogler & others] 319(2):75*; [Welch & others] 319(26):1735–c
Cerebral infarcts and extracorporeal membrane oxygenation [Welch & others] 319(26):1735–c

P

Pacemaker, Artificial
Unwarranted implantation of cardiac pacemakers [Harthorne & others] 319(3):173–c
Pain
Back pain and sciatica [Kaufman & others] 319(5):311–c
Pancreas
Progression of diabetic retinopathy after pancreas transplantation [Raskin & others] 319(4):247–c
Pancreatic Neoplasms
Symptomatic secondary hormone syndromes in patients with established malignant pancreatic endocrine tumors [Wynick & others] 319(10):605*
Papilloma
Treatment of recurrent respiratory papillomatosis with human leukocyte interferon: results of a multicenter randomized clinical trial [Healy & others] 319(7):401*
Paralysis
Pizza cutter's palsy [Jones] 319(7):450–c
Paraneoplastic Syndromes
MGH Case Records (Case 39-1988): A 76-year-old man with confusion, agitation, and a gait disorder [Koroshetz & McKee] 319(13):849–cpc
Parathyroid Hormone–like Protein
Humoral hypercalcemia of cancer: identification of a novel parathyroid hormone–like peptide [Broadus & others] 319(9):556–bi
Parathyroid Hormones
Humoral hypercalcemia of cancer: identification of a novel parathyroid hormone–like peptide [Broadus & others] 319(9):556–bi
Parenteral Feeding
Ethics of artificial feeding [Studebaker & others] 319(5): 306–c
Parents
Epidemiologic study of mortality among bereaved parents [Levav & others] 319(8):457*; [Rogers & Reich] 319(8): 510–e
Parietal Cells, Gastric
Physiology of gastric acid secretion [Wolfe & Soll] 319(26): 1707–md
Parkinson's Disease
Transplantation of fetal substantia nigra and adrenal medulla to the caudate nucleus in two patients with Parkinson's disease [Freed & others] 319(6):370–c
Patient Advocacy
Assessing patients' capacities to consent to treatment [Appelbaum & Grisso] 319(25):1635–sa
Barriers between patients and their medical records [Kaufman] 319(25):1672–c
Discontinuing mechanical ventilators [Martin & others] 319(13):874–c
Ethics of artificial feeding [Studebaker & others] 319(5): 306–c
Patient Transfer
Interhospital patient transfer: the case for informed consent [Kellermann & Ackerman] 319(10):643–sb
Pediatrics
Medically inappropriate hospital use in a pediatric population [Sharpe & others] 319(14):953–c
Pediatric surgery [Hendren & Lillehei] 319(2):86–mp; [Gienapp & others] 319(26):1732–c
Peer Review Organizations
Effectiveness in health care: an initiative to evaluate and improve medical practice [Roper & others] 319(18):1197–sa; [Relman] 319(18):1220–e
Penicillins
Cephalosporins and the penicillin-allergic patient [Parker & others] 319(8):520–c
Periarteritis Nodosa
MGH Case Records (Case 31-1988): A 51-year-old man with fever, painful legs, and a rash [Canoso & Fienberg] 319(5): 292–cpc
Periodicals
Aspirin–heart study and the *Journal*'s embargo policy [Barritt] 319(12):800–c
Legal disclaimers in medical journals and textbooks [Hendricks & Relman] 319(2):120–c
Peritoneal Dialysis
Measurement of the quality of life in end-stage renal failure [Sensky & others] 319(20):1353–c
Personnel, Hospital
Emergency care of the VIP patient [Smith & Shesser] 319(21):1421–on
Human immunodeficiency virus infection among employees in an African hospital [N'Galy & others] 319(17): 1123*
Surveillance of health care workers exposed to blood from patients infected with the human immunodeficiency virus [Marcus & CDC Cooperative Needlestick Surveillance Group] 319(17):1118*
Personnel Staffing
Looking at the training of house staff [Scheuer & others] 319(11):718–c
Pertussis Vaccine
Risk of sudden infant death syndrome after immunization with the diphtheria–tetanus–pertussis vaccine [Griffin & others] 319(10):618*
P-Glycoprotein
P-glycoprotein in acute nonlymphoblastic leukemia and in the blastic crisis of myeloid leukemia [Carulli & others] 319(12):797–c
Phagocytosis
Partial correction of the phagocyte defect in patients with X-linked chronic granulomatous disease by subcutaneous interferon gamma [Ezekowitz & others] 319(3): 146*
Pharmacokinetics
Chemoprophylaxis and treatment of malaria [Krogstad & Herwaldt] 319(23):1538–e
Chloroquine treatment of severe malaria in children: pharmacokinetics, toxicity, and new dosage recommendations [White & others] 319(23):1493*; [Krogstad & Herwaldt] 319(23):1538–e
Converting-enzyme inhibitors in the treatment of hypertension [Williams] 319(23):1517–sa; [Gavras] 319(23): 1541–e
Pharmacokinetics of zidovudine in a patient on maintenance hemodialysis [Deray & others] 319(24):1606–c
Pharmacology
Pharmacologic aspects of cigarette smoking and nicotine addiction [Benowitz] 319(20):1318–mi
3-Phenylpropionylglycine
Medium-chain acyl-CoA dehydrogenase deficiency: diagnosis by stable-isotope dilution measurement of urinary n-hexanoylglycine and 3-phenylpropionylglycine [Rinaldo & others] 319(20):1308*; [Nyhan] 319(20):1344–e
Pheochromocytoma
Cushing's syndrome due to ectopic ACTH secretion by bilateral pheochromocytomas in multiple endocrine neoplasia type 2A [Mendonça & others] 319(24):1610–c
Diagnosis of pheochromocytoma [Elliott & others] 319(21): 1417–c
Measurement of norepinephrine and 3,4-dihydroxyphenylglycol in urine and plasma for the diagnosis of pheochromocytoma [Duncan & others] 319(3):136*; [Elliott & others] 319(21):1417–c
MGH Case Records (Case 46-1988): A 59-year-old man with angina pectoris, variable hypertension, and an adrenal mass [Kantor & Southern] 319(20):1336–cpc
Philadelphia Chromosome
Molecular genetics of Philadelphia chromosome–positive leukemias [Kurzrock & others] 319(15):990–md
Phospholipids
Thrombotic disorder associated with a protein C inhibitor [Mandell] 319(1):54–c

Photosensitivity Disorders
Effect of ultraviolet radiation on cataract formation [Taylor & others] 319(22):1429*; [Lerman] 319(22):1475–e
Ocular phototoxicity [Lerman] 319(22):1475–e
Physical Fitness
Physical fitness as a predictor of cardiovascular mortality in asymptomatic North American men: the Lipid Research Clinics Mortality Follow-up Study [Ekelund & others] 319(21):1379*
Physical Therapy
Physical therapy for cerebral palsy [Rhee & others] 319(12): 796–c
Physician Incentive Plans
Salaried physicians and economic incentives [Relman] 319(12):784–e
Physician–Patient Relations
Assessing patients' capacities to consent to treatment [Appelbaum & Grisso] 319(25):1635–sa
Dying patient, the physician, and the fear of death [Seravalli] 319(26):1728–sb
Emergency care of the VIP patient [Smith & Shesser] 319(21):1421–on
Physicians
Estimating physicians' work for a resource-based relative-value scale [Hsiao & others] 319(13):835–sa; [Roper] 319(13):865–sb
Euthanasia [Angell] 319(20):1348–e
Hired help: a physician's experiences in a for-profit staff-model HMO [Scovern] 319(12):787–sb; [Relman] 319(12):784–e
Innovators for the 21st century: will we face a crisis in biomedical-research brainpower? [Healy] 319(16):1058–sa
Perspectives on physician-payment reform: the resource-based relative-value scale in context [Roper] 319(13): 865–sb
Physician surplus? [Hughes & others] 319(14):954–c
Pressure to keep prices high at a walk-in clinic: a personal experience [Bock] 319(12):785–sb; [Relman] 319(12): 784–e
Reducing the risks of malpractice liability: the Illinois court takes an important step [Curran] 319(26):1715–mi
Results and policy implications of the resource-based relative-value study [Hsiao & others] 319(13):881–sr; [Roper] 319(13):865–sb
Physicians' Practice Patterns
Assessment and accountability: the third revolution in medical care [Relman] 319(18):1220–e
Effectiveness in health care: an initiative to evaluate and improve medical practice [Roper & others] 319(18):1197–sa; [Relman] 319(18):1220–e
"In the good old days . . ." [Covell] 319(17):1158–c
Physician's Role
Case for hospice [Lynn & others] 319(6):377–c
Physicians and the transformation of American health care [Ewell & others] 319(5):313–c
Physicians, Women
Women in medical education: a status report [Bickel] 319(24):1579–sa
Placenta
Case–control study of chorioamnionic infection and histologic chorioamnionitis in prematurity [Hillier & others] 319(15):972*
Successful pregnancy despite placental cystine crystals in a woman with nephropathic cystinosis [Reiss & others] 319(4):223–mi
Plasmids
Plasmid-mediated resistance to vancomycin and teicoplanin in *Enterococcus faecium* [Leclercq & others] 319(3): 157–mi
Plasminogen Activator, Tissue-Type
Tissue plasminogen activator [Loscalzo & Braunwald] 319(14):925–mi, 319(21):1428–x
Plasmodium falciparum
Blood glucose levels in Malawian children before and during the administration of intravenous quinine for severe falciparum malaria [Taylor & others] 319(16):1040*, 319(22): 1491–x
Chemoprophylaxis and treatment of malaria [Krogstad & Herwaldt] 319(23):1538–e
Chloroquine treatment of severe malaria in children: pharmacokinetics, toxicity, and new dosage recommendations [White & others] 319(23):1493*; [Krogstad & Herwaldt] 319(23):1538–e
Platelet Count
Whither the withering platelet? [Bullard & Adamson] 319(16):1098–c
Platelets
Platelet function in Type I diabetes mellitus [Zahavi & others] 319(25):1665–c
Thromboxane biosynthesis and platelet function in Type I diabetes mellitus [Alessandrini & others] 319(4):208*; [Zahavi & others] 319(25):1665–c
Pneumonia
MGH Case Records (Case 34-1988): Progressive pulmonary consolidations in a 10-year-old boy with Evans' syndrome [Cheeseman & Mark] 319(8):495–cpc
Poetry
Doctor! Have you got a minute? [Dorkin] 319(24):1613–c
Doctors are whippersnappers [Radner] 319(20):1358–c
Poisoning
Acetaminophen toxicity [Mitchell] 319(24):1601–e
Efficacy of oral *N*-acetylcysteine in the treatment of acetaminophen overdose: analysis of the National Multicenter Study (1976 to 1985) [Smilkstein & others] 319(24):1557*; [Mitchell] 319(24):1601–e
Polycystic Ovary Syndrome
Detection of an alteration in the insulin-receptor gene in a patient with insulin resistance, acanthosis nigricans, and the polycystic ovary syndrome (Type A insulin resistance) [Moller & Flier] 319(23):1526–mi
Polycystic ovary syndrome [Dunaif & others] 319(9):584–c
Polycythemia
Carbon monoxide poisoning presenting as polycythemia [DiMarco] 319(13):874–c
Polyps
Common inheritance of susceptibility to colonic adenomatous polyps and associated colorectal cancers [Cannon-Albright & others] 319(9):533*; [Nowell] 319(9):575–e
Genetic alterations during colorectal-tumor development [Vogelstein & others] 319(9):525*; [Nowell] 319(9): 575–e
Polyradiculoneuritis
Atrial natriuretic factor in the Landry–Guillain–Barré syndrome [Saxenhofer & others] 319(7):448–c
Polysaccharides, Bacterial
Immunization of pregnant women with a polysaccharide vaccine of group B streptococcus [Baker & others] 319(18): 1180*; [Insel] 319(18):1219–e
Postoperative Complications
Aplastic anemia complicating orthotopic liver transplantation for non-A, non-B hepatitis [Tzakis & others] 319(7): 393*
Heparin to prevent pulmonary embolism and venous thrombosis [Loo] 319(15):1019–c
Stroke following coronary-artery bypass surgery: a case–control estimate of the risk from carotid bruits [Reed & others] 319(19):1246*
Prediabetic State
Increased insulin concentrations in nondiabetic offspring of diabetic parents [Haffner & others] 319(20):1297*
Prednisone
Immunosuppression with azathioprine and prednisone in recent-onset insulin-dependent diabetes mellitus [Silverstein & others] 319(10):599*
Prednisone in pregnant women with idiopathic thrombocytopenic purpura [Strother & Wagner] 319(3):178–c
Pregnancy
Immunization of pregnant women with a polysaccharide vac-

cine of group B streptococcus [Baker & others] 319(18): 1180*; [Insel] 319(18):1219–e

Pregnancy Complications
Case–control study of chorioamnionic infection and histologic chorioamnionitis in prematurity [Hillier & others] 319(15):972*
Estrogen receptors in bone in a patient with polyostotic fibrous dysplasia (McCune–Albright syndrome) [Kaplan & others] 319(7):421–mi
Incidence of early loss of pregnancy [Hertz-Picciotto & others] 319(22):1483–c
Incidence of spontaneous abortion among normal women and insulin-dependent diabetic women whose pregnancies were identified within 21 days of conception [Mills & others] 319(25):1617*; [Coustan] 319(25):1663–e
Incidentally detected thrombocytopenia in healthy mothers and their infants [Burrows & Kelton] 319(3):142*; [Evelyn & others] 319(22):1482–c
Is there treatment for sickle cell anemia? [Platt] 319(22): 1479–e
Pathogenesis of sodium and water retention in high-output and low-output cardiac failure, nephrotic syndrome, cirrhosis, and pregnancy (in two parts) [Schrier] 319(16): 1065–mp; 319(17):1127–mp
Prednisone in pregnant women with idiopathic thrombocytopenic purpura [Strother & Wagner] 319(3):178–c
Pregnancy in diabetic women [Coustan] 319(25):1663–e
Prophylactic red-cell transfusions in pregnant patients with sickle cell disease: a randomized cooperative study [Koshy & others] 319(22):1447*; [Platt] 319(22):1479–e
Successful pregnancy despite placental cystine crystals in a woman with nephropathic cystinosis [Reiss & others] 319(4):223–mi
Thrombocytopenia during pregnancy [Evelyn & others] 319(22):1482–c

Pregnancy in Diabetes
Diabetic control and fetal malformations [Bergman & others] 319(10):647–c

Pregnancy, Multiple
Selective reduction of multifetal pregnancies [Romney & others] 319(14):949–c
Vaginal delivery of twins after previous cesarean section [Brady & Read] 319(2):118–c

Pregnancy Tests
There's many a slip 'twixt implantation and the crib [Little] 319(4):241–e; [Hertz-Picciotto & others] 319(22):1483–c

Pregnancy, Trimester, First
Incidence of early loss of pregnancy [Wilcox & others] 319(4):189*; [Little] 319(4):241–e; [Hertz-Picciotto & others] 319(22):1483–c
Transvaginal chorionic sampling during the first trimester of pregnancy [Schulman & others] 319(24):1612–c

Pregnancy, Unwanted
Termination of early pregnancy by the 3β-hydroxysteroid dehydrogenase inhibitor epostane [Crooij & others] 319(13):813*

Prejudice
Discrimination against people with AIDS: the public's perspective [Blendon & Donelan] 319(15):1022–on

Prenatal Care
Differential effect of prenatal care on the incidence of low birth weight among blacks and whites in a prepaid health care plan [Murray & Bernfield] 319(21):1385–sa

Prenatal Diagnosis
Prenatal diagnosis of cytochrome *c* oxidase deficiency by biopsy of chorionic villi [Ruitenbeek & others] 319(16): 1095–c
Prenatal management and congenital toxoplasmosis [Thorp & others] 319(6):372–c
Routinely offered prenatal HIV testing [Minkoff & others] 319(15):1018–c; [Weiss & Thier] 319(15):1010–e

Prescriptions, Drug
Advertising of prescription drugs [Masson & others] 319(5): 314–c

Primary Health Care
Decade after Alma Ata: can primary health care lead to health for all? [Chen & Cash] 319(14):946–e
Health and medical care in Ethiopia [Hodes & Kloos] 319(14):918–sa; [Chen & Cash] 319(14):946–e

Procainamide
Clinical characteristics of patients with ventricular fibrillation during antiarrhythmic drug therapy [Minardo & others] 319(5):257*; [Horowitz] 319(5):304–e

Properdin
Dysfunctional properdin in a Dutch family with meningococcal disease [Sjöholm & others] 319(1):33–mi

Prospective Payment System
Care of elderly patients with hip fracture: changes since implementation of the prospective payment system [Fitzgerald & others] 319(21):1392–sa; [Vladeck] 319(21): 1411–e
Hospital prospective payment and the quality of care [Vladeck] 319(21):1411–e
How did Medicare's prospective payment system affect hospitals? (a further note) [Kaufman & others] 319(14):954–c
Prospective payment [Morgan & others] 319(23):1550–c

Prostacyclins
Thromboxane biosynthesis and platelet function in Type I diabetes mellitus [Alessandrini & others] 319(4):208*; [Zahavi & others] 319(25):1665–c

Prostaglandins
Clinical implications of prostaglandin and thromboxane A_2 formation (in two parts) [Oates & others] 319(11):689–mp; 319(12):761–mp

Protein C
Thrombotic disorder associated with a protein C inhibitor [Mandell] 319(1):54–c
Thrombotic state due to an abnormal protein C [Matsuda & others] 319(19):1265–mi

Proto-oncogenes
Molecular genetics of Philadelphia chromosome–positive leukemias [Kurzrock & others] 319(15):990–md
Neu-protein overexpression in breast cancer: association with comedo-type ductal carcinoma in situ and limited prognostic value in Stage II breast cancer [van de Vijver & others] 319(19):1239*; [Lippman] 319(19):1281–e
Oncogenes and breast cancer [Lippman] 319(19):1281–e

Psychiatry
South African psychiatrists and the Royal College of Psychiatrists [Birley & Crawshaw] 319(21):1413–c

Psychotic Disorders
Psychosis and water metabolism [Vieweg & others] 319(6): 375–c

Public Health
Cancer-causing substances in food, drugs, and cosmetics: the *de minimus* rule versus the Delaney clause [Curran] 319(19): 1262–mi
Firearm injuries: a call for science [Mercy & Houk] 319(19): 1283–e

Public Opinion
Discrimination against people with AIDS: the public's perspective [Blendon & Donelan] 319(15):1022–on

Publishing
Academic promotion at a medical school [Laposata & others] 319(12):799–c
Aspirin–heart study and the *Journal*'s embargo policy [Barritt] 319(12):800–c
Minorities in the *Journal*'s advertisements [Seibel & others] 319(1):57–c
Molecular biology and medical science [Rupp] 319(7):449–c
New editorial positions [Relman] 319(1):45–e

Pulmonary Embolism
Heparin to prevent pulmonary embolism and venous thrombosis [Loo] 319(15):1019–c
Thrombotic state due to an abnormal protein C [Matsuda & others] 319(19):1265–mi

Pulmonary Fibrosis
MGH Case Records (Case 30-1988): A nine-year-old girl

with chronic interstitial lung disease and recurrent bouts of pneumonia [Snider & Mark] 319(4):227–cpc

Pulmonary Surfactants
Changes in pulmonary mechanics after the administration of surfactant to infants with respiratory distress syndrome [Davis & others] 319(8):476*

Punctures
Equipment modifications to reduce needle sticks [Kempen] 319(5):308–c
Rates of needle-stick injury caused by various devices in a university hospital [Jagger & others] 319(5):284–sa

Purpura
Tumor necrosis factor and interleukin-1 in the serum of children with severe infectious purpura [Girardin & others] 319(7):397*

Purpura, Thrombocytopenic
Prednisone in pregnant women with idiopathic thrombocytopenic purpura [Strother & Wagner] 319(3):178–c

Q

Q Fever
Poker players' pneumonia: an urban outbreak of Q fever following exposure to a parturient cat [Langley & others] 319(6):354–mi

Quality of Health Care
Care of elderly patients with hip fracture: changes since implementation of the prospective payment system [Fitzgerald & others] 319(21):1392–sa; [Vladeck] 319(21):1411–e
Effects of the liability climate on the academic health center [Challoner & others] 319(24):1603–sb
Hospital prospective payment and the quality of care [Vladeck] 319(21):1411–e
Inaccurate data in "solving the medical care dilemma" [Cherry & others] 319(12):800–c
Looking at the training of house staff [Scheuer & others] 319(11):718–c
Physicians and the transformation of American health care [Ewell & others] 319(5):313–c
Setting the record straight: are voluntary hospitals caring for the poor? [Herzlinger & others] 319(22):1485–c
Sounds of the hospital: paging patterns in three teaching hospitals [Katz & Schroeder] 319(24):1585–sa

Quality of Life
Measurement of the quality of life in end-stage renal failure [Sensky & others] 319(20):1353–c
Setting limits in Luggnagg [Lebel & Kane] 319(2):120–c

Quinidine
Clinical characteristics of patients with ventricular fibrillation during antiarrhythmic drug therapy [Minardo & others] 319(5):257*; [Horowitz] 319(5):304–e

Quinine
Blood glucose levels in Malawian children before and during the administration of intravenous quinine for severe falciparum malaria [Taylor & others] 319(16):1040*, 319(22):1491–x

R

Race Relations
Desegregation of hospitals and medical societies in North Carolina [Gifford & others] 319(1):56–c

Radiation Monitoring
Thallium stress tests and bank vaults [Levin & Fischer] 319(9):587–c

Radiotherapy
Second cancers after radiotherapy for Hodgkin's disease [Curtis & others] 319(4):244–c
Tumors of the brain and nervous system after radiotherapy in childhood [Ron & others] 319(16):1033*

Receptors, Antigen, T-Cell
Familial defect in the surface expression of the T-cell receptor–CD3 complex [Alarcon & others] 319(18):1203–mi

Receptors, Cholinergic
Physiology of gastric acid secretion [Wolfe & Soll] 319(26):1707–md

Receptors, Estrogen
Estrogen receptors in bone in a patient with polyostotic fibrous dysplasia (McCune–Albright syndrome) [Kaplan & others] 319(7):421–mi

Receptors, Insulin
Detection of an alteration in the insulin-receptor gene in a patient with insulin resistance, acanthosis nigricans, and the polycystic ovary syndrome (Type A insulin resistance) [Moller & Flier] 319(23):1526–mi

Recombinant Proteins
Effect of recombinant human granulocyte–macrophage colony-stimulating factor on chemotherapy-induced myelosuppression [Antman & others] 319(10):593*

Rectal Neoplasms
Common inheritance of susceptibility to colonic adenomatous polyps and associated colorectal cancers [Cannon-Albright & others] 319(9):533*; [Nowell] 319(9):575–e
Genetic alterations during colorectal-tumor development [Vogelstein & others] 319(9):525*; [Nowell] 319(9):575–e
Molecular events in tumor development [Nowell] 319(9):575–e

Referral
"In the good old days . . ." [Covell] 319(17):1158–c

Rehydration, Oral
Oral-rehydration therapy — the role of polymeric substrates [Carpenter & others] 319(20):1346–e

Renal Circulation
Prerenal failure: a deleterious shift from renal compensation to decompensation [Badr & Ichikawa] 319(10):623–md

Reproduction Techniques
Pregnancy after nonsurgical ultrasound-guided gamete intrafallopian transfer [Bustillo & others] 319(5):313–c

Research
Ethical imperialism? Ethics in international collaborative clinical research [Angell] 319(16):1081–e
Innovators for the 21st century: will we face a crisis in biomedical-research brainpower? [Healy] 319(16):1058–sa

Research Support
Crisis in clinical cancer research: third-party insurance and investigational therapy [Antman & others] 319(1):46–sb; [Chalmers & others] 319(18):1228–c

Respiration
Evidence of an altered pattern of breathing during exercise in recipients of heart–lung transplants [Sciurba & others] 319(18):1186*

Respiration, Artificial
Changes in pulmonary mechanics after the administration of surfactant to infants with respiratory distress syndrome [Davis & others] 319(8):476*

Respiratory Airflow
Diminished lung function as a predisposing factor for wheezing respiratory illness in infants [Martinez & others] 319(17):1112*

Respiratory Distress Syndrome
Changes in pulmonary mechanics after the administration of surfactant to infants with respiratory distress syndrome [Davis & others] 319(8):476*

Respiratory Insufficiency
Severe ventilatory depression reversed with aromatic ammonia inhalation [Campbell] 319(23):1550–c

Respiratory Tract Diseases
Diminished lung function as a predisposing factor for wheezing respiratory illness in infants [Martinez & others] 319(17):1112*
Treatment of recurrent respiratory papillomatosis with human leukocyte interferon: results of a multicenter randomized clinical trial [Healy & others] 319(7):401*

Restriction-Fragment–Length Polymorphisms
Clinical and biochemical manifestations of depression: rela-

tion to the neurobiology of stress (in two parts) [Gold & others] 319(6):348–mp; 319(7):413–mp, 319(21):1428–x

Resuscitation
End-tidal carbon dioxide concentration during cardiopulmonary resuscitation [Koester & others] 319(9):579–c
Survival after CPR in very-low-birth-weight infants [Richardson & others] 319(3):176–c

Reticuloendothelial System
Reticuloendothelial clearance in cystic fibrosis and other inflammatory lung diseases [Mantzouranis & others] 319(6):338*

Rhabdomyolysis
Acute rhabdomyolysis associated with cocaine intoxication [Roth & others] 319(11):673*

Rhinitis, Allergic
Transfer of allergen-specific IgE-mediated hypersensitivity with allogeneic bone marrow transplantation [Agosti & others] 319(25):1623*

Rubella
Clinical rubella with virus transmission to the fetus in a pregnant woman considered to be immune [Hornstein & others] 319(21):1415–c

Rubella Virus
Clinical rubella with virus transmission to the fetus in a pregnant woman considered to be immune [Hornstein & others] 319(21):1415–c

Rural Health
Evaluation of a selective medical school admissions policy to increase the number of family physicians in rural and underserved areas [Rabinowitz] 319(8):480–sa

S

Salaries and Fringe Benefits
Hired help: a physician's experiences in a for-profit staff-model HMO [Scovern] 319(12):787–sb; [Relman] 319(12):784–e
Salaried physicians and economic incentives [Relman] 319(12):784–e

Saliva
Blood in the mouth [Bouchek] 319(24):1607–c

Salk Vaccine
Neurologic tumors in offspring after inoculation of mothers with killed-poliovirus vaccine [Melnick & others] 319(18):1226–c

Saphenous Vein
Difference between endothelium-dependent relaxation in arterial and in venous coronary bypass grafts [Lüscher & others] 319(8):462*; [Vanhoutte] 319(8):512–e

Sarcoidosis
MGH Case Records (Case 44-1988): A 25-year-old man with multiple bone lesions, hilar lymphadenopathy, and a pericardial effusion [Mankin & Rosenberg] 319(18):1209–cpc

Satiation
Bulimia nervosa — psyche and satiety [Herzog & Copeland] 319(11):716–e
Impaired cholecystokinin secretion in bulimia nervosa [Geracioti & Liddle] 319(11):683*; [Herzog & Copeland] 319(11):716–e

Schistosomiasis japonica
Case 27-1988: hepatosplenic schistosomiasis [Watt & others] 319(19):1286–c
MGH Case Records (Case 27-1988): A 25-year-old Cambodian native with hematemesis [Kaplan & Compton] 319(1):37–cpc; [Watt & others] 319(19):1286–c

School Admission Criteria
Evaluation of a selective medical school admissions policy to increase the number of family physicians in rural and underserved areas [Rabinowitz] 319(8):480–sa

Schools
School enrollment–based family health insurance [Brooks & others] 319(12):798–c

Sciatica
Back pain and sciatica [Kaufman & others] 319(5):311–c

Sclerosing Solutions
Prophylactic sclerotherapy before the first episode of variceal hemorrhage in patients with cirrhosis [Sauerbruch & others] 319(1):8*
Prophylactic sclerotherapy of large esophageal varices [Lashner & others] 319(15):1015–c

Seizures
Alcohol and seizures [Simon] 319(11):715–e
Alcohol consumption and withdrawal in new-onset seizures [Ng & others] 319(11):666*; [Simon] 319(11):715–e
Therapeutic use of magnesium sulfate in selected cases of cerebral ischemia and seizure [Goldman & Finkbeiner] 319(18):1224–c

Seminars in Medicine of the Beth Israel Hospital, Boston
Humoral hypercalcemia of cancer: identification of a novel parathyroid hormone–like peptide [Broadus & others] 319(9):556–bi

Sex Ratio
Population-based study of sex proportion in monoamniotic twins [Derom & others] 319(2):119–c

Sexually Transmitted Diseases
Human immunodeficiency virus infection among men with sexually transmitted diseases: experience from a center in Africa [Simonsen & others] 319(5):274*; [Mann & Chin] 319(5):302–e
Screening for HIV infection in sexually transmitted disease clinics [Sienko & others] 319(4):242–c

Silicosis
HLA and silicosis in Japan [Honda & others] 319(24):1610–c
MGH Case Records (Case 47-1988): An 86-year-old man with nodular pulmonary densities [Christiani & Mark] 319(21):1401–cpc

Sjögren's Syndrome
MGH Case Records (Case 40-1988): A 62-year-old woman with right-sided congestive heart failure [Eagle & Southern] 319(14):932–cpc

Skeletal-Age Measurement
Testosterone treatment in adolescent boys with constitutional delay in growth and development [Richman & Kirsch] 319(24):1563*

Skeleton
Diminished rates of bone formation in normal black adults [Weinstein & Bell] 319(26):1698*

Skin Ulcer
Human immunodeficiency virus infection among men with sexually transmitted diseases: experience from a center in Africa [Simonsen & others] 319(5):274*; [Mann & Chin] 319(5):302–e

Smoking
Beneficial six-year outcome from smoking cessation in older men and women with coronary artery disease: results from the CASS Registry [Hermanson & others] 319(21):1365*
Cigarette smoking and benign breast disease [Wyshak & others] 319(26):1736–c
Pharmacologic aspects of cigarette smoking and nicotine addiction [Benowitz] 319(20):1318–mi

Smoking, Passive
Health effects of involuntary smoking [Fielding & Phenow] 319(22):1452–mp

Societies, Medical
Desegregation of hospitals and medical societies in North Carolina [Gifford & others] 319(1):56–c

Socioeconomic Factors
Health and medical care in Ethiopia [Hodes & Kloos] 319(14):918–sa; [Chen & Cash] 319(14):946–e
HIV infection in Zaire [Vail & others] 319(5):309–c

Sodium
Pathogenesis of sodium and water retention in high-output and low-output cardiac failure, nephrotic syndrome, cirrhosis, and pregnancy (in two parts) [Schrier] 319(16):1065–mp; 319(17):1127–mp

Sodium intake from smokeless tobacco [Benowitz] 319(13): 873–c

Sodium, Dietary
Impaired response of atrial natriuretic factor to high salt intake in persons prone to hypertension [Ferrier & others] 319(18):1223–c

Somatotropin
Advantage of measuring stimulated as compared with spontaneous growth hormone levels in the diagnosis of growth hormone deficiency [Rose & others] 319(4):201*; [Grumbach] 319(4):238–e; [Bercu & others] 319(26): 1730–c
Growth hormone therapy and the short end of the stick [Grumbach] 319(4):238–e
Stimulated as compared with spontaneous growth hormone levels for diagnosis of growth hormone deficiency [Bercu & others] 319(26):1730–c

Sorbinil
Regeneration and repair of myelinated fibers in sural-nerve biopsy specimens from patients with diabetic neuropathy treated with sorbinil [Sima & others] 319(9):548*; [Asbury] 319(9):577–e

Sorbitol
Nerve glucose, fructose, sorbitol, *myo*-inositol, and fiber degeneration and regeneration in diabetic neuropathy [Dyck & others] 319(9):542*; [Asbury] 319(9):577–e
Regeneration and repair of myelinated fibers in sural-nerve biopsy specimens from patients with diabetic neuropathy treated with sorbinil [Sima & others] 319(9):548*; [Asbury] 319(9):577–e

South Africa
South African psychiatrists and the Royal College of Psychiatrists [Birley & Crawshaw] 319(21):1413–c

Spasm
Gulper's gullet [Oriscello & Mahal] 319(7):450–c

Special Report
Use of tumor-infiltrating lymphocytes and interleukin-2 in the immunotherapy of patients with metastatic melanoma: a preliminary report [Rosenberg & others] 319(25): 1676–sr

Specialties, Medical
Estimating physicians' work for a resource-based relative-value scale [Hsiao & others] 319(13):835–sa; [Roper] 319(13):865–sb
Evaluation of a selective medical school admissions policy to increase the number of family physicians in rural and underserved areas [Rabinowitz] 319(8):480–sa
Results and policy implications of the resource-based relative-value study [Hsiao & others] 319(13):881–sr; [Roper] 319(13):865–sb

Speech
Speaking, stress, and the induction of myocardial ischemia [Rosch & others] 319(13):867–c

Spinal Cord Diseases
Human immunodeficiency virus in vacuolar myelopathy of the acquired immunodeficiency syndrome [Budka & others] 319(25):1667–c

Spinal Cord Neoplasms
MGH Case Records (Case 33-1988): A 71-year-old woman with progressive cranial-nerve deficits and fever [Picard & Hedley-Whyte] 319(7):426–cpc

Splenic Diseases
Case 27-1988: hepatosplenic schistosomiasis [Watt & others] 319(19):1286–c

Sporothrix
Sporotrichosis in association with Arbor Day activities [Coté & others] 319(19):1290–c

Sporotrichosis
Sporotrichosis in association with Arbor Day activities [Coté & others] 319(19):1290–c

Sports
Mortality experience of major-league baseball players [Lehman & others] 319(15):1014–c
Patterns of eye–hand dominance in baseball players [Portal & Romano] 319(10):655–c
Use of smokeless tobacco in major-league baseball [Ernster & others] 319(15):1015–c

Stearic Acid
Effect of dietary stearic acid on plasma cholesterol level [Keys & others] 319(16):1089–c

Sterilization
Mycobacterium chelonae causing otitis media in an ear-nose-and-throat practice [Lowry & others] 319(15):978*
Warning about nonsterile rubber gloves [Polit] 319(22): 1485–c

Steroid-11-Hydroxylase
Inherited defect in aldosterone biosynthesis caused by a mutation in or near the gene for steroid 11-hydroxylase [Globerman & others] 319(18):1193*, 319(22):1491–x

Steroid-21-Hydroxylase
Molecular genetic analysis of nonclassic steroid 21-hydroxylase deficiency associated with HLA-B14,DR1 [Speiser & others] 319(1):19*

Stomach Neoplasms
MGH Case Records (Case 41-1988): A 35-year-old woman with a productive cough and a pelvic mass [Curry & Young] 319(15):1004–cpc
Stomach cancer after partial gastrectomy for benign ulcer disease [Lundegårdh & others] 319(4):195*

Stomach Ulcer
Stomach cancer after partial gastrectomy for benign ulcer disease [Lundegårdh & others] 319(4):195*

Streptococcal Infections
Immunization of pregnant women with a polysaccharide vaccine of group B streptococcus [Baker & others] 319(18): 1180*; [Insel] 319(18):1219–e
Maternal immunization to prevent neonatal infections [Insel] 319(18):1219–e

Streptococcus
Plasmid-mediated resistance to vancomycin and teicoplanin in *Enterococcus faecium* [Leclercq & others] 319(3): 157–mi

Streptococcus Group B
Immunization of pregnant women with a polysaccharide vaccine of group B streptococcus [Baker & others] 319(18): 1180*; [Insel] 319(18):1219–e

Stress, Psychological
Clinical and biochemical manifestations of depression: relation to the neurobiology of stress (in two parts) [Gold & others] 319(6):348–mp; 319(7):413–mp, 319(21):1428–x
Speaking, stress, and the induction of myocardial ischemia [Rosch & others] 319(13):867–c

Stroke
Prospective study of moderate alcohol consumption and the risk of coronary disease and stroke in women [Stampfer & others] 319(5):267*
Stroke following coronary-artery bypass surgery: a case–control estimate of the risk from carotid bruits [Reed & others] 319(19):1246*

Stroke Volume
Effect of captopril on progressive ventricular dilatation after anterior myocardial infarction [Pfeffer & others] 319(2): 80*; [Rubin & others] 319(26):1736–c

Subarachnoid Hemorrhage
Prospective study of moderate alcohol consumption and the risk of coronary disease and stroke in women [Stampfer & others] 319(5):267*

Substance Abuse
Acute rhabdomyolysis associated with cocaine intoxication [Roth & others] 319(11):673*
HIV infection in heterosexual female intravenous drug users in New York City, 1977–1980 [Thomas & others] 319(6): 374–c

Substance Dependence
Anabolic steroid dependence with opioid-type features [Tennant & others] 319(9):578–c

Pharmacologic aspects of cigarette smoking and nicotine addiction [Benowitz] 319(20):1318–mi
Substance Withdrawal Syndrome
Alcohol and seizures [Simon] 319(11):715–e
Alcohol consumption and withdrawal in new-onset seizures [Ng & others] 319(11):666*; [Simon] 319(11):715–e
Anabolic steroid dependence with opioid-type features [Tennant & others] 319(9):578–c
Discontinuing antiepileptic drugs [Rosen & others] 319(13):871–c
Substantia Nigra
Transplantation of fetal substantia nigra and adrenal medulla to the caudate nucleus in two patients with Parkinson's disease [Freed & others] 319(6):370–c
Sudden Infant Death
More on sudden infant death syndrome and water beds [Filardo & others] 319(21):1415–c
Risk of sudden infant death syndrome after immunization with the diphtheria–tetanus–pertussis vaccine [Griffin & others] 319(10):618*
Sulfonylurea Compounds
Hypoglycemia in hypertensive diabetic patients treated with sulfonylureas, biguanides, and captopril [Rett & others] 319(24):1609–c
Sural Nerve
Nerve glucose, fructose, sorbitol, *myo*-inositol, and fiber degeneration and regeneration in diabetic neuropathy [Dyck & others] 319(9):542*; [Asbury] 319(9):577–e
Regeneration and repair of myelinated fibers in sural-nerve biopsy specimens from patients with diabetic neuropathy treated with sorbinil [Sima & others] 319(9):548*; [Asbury] 319(9):577–e
Surgery
Pediatric surgery [Hendren & Lillehei] 319(2):86–mp; [Gienapp & others] 319(26):1732–c; [Gienapp & others] 319(26):1732–c
SV40 Virus
Neurologic tumors in offspring after inoculation of mothers with killed-poliovirus vaccine [Melnick & others] 319(18):1226–c

T

Tachycardia
Hypertrophic cardiomyopathy and sudden death [Bernstein & others] 319(16):1091–c
Tamoxifen
Effects of adjuvant tamoxifen and of cytotoxic therapy on mortality in early breast cancer: an overview of 61 randomized trials among 28,896 women [Early Breast Cancer Trialists' Collaborative Group] 319(26):1681*
Task Performance
Estimating physicians' work for a resource-based relative-value scale [Hsiao & others] 319(13):835–sa; [Roper] 319(13):865–sb
Teaching
Ethics of using newly dead patients for teaching and practicing intubation techniques [Orlowski & others] 319(7):439–sb
Technology Assessment, Biomedical
Assessment and accountability: the third revolution in medical care [Relman] 319(18):1220–e
Effectiveness in health care: an initiative to evaluate and improve medical practice [Roper & others] 319(18):1197–sa; [Relman] 319(18):1220–e
Teicoplanin
Plasmid-mediated resistance to vancomycin and teicoplanin in *Enterococcus faecium* [Leclercq & others] 319(3):157–mi
Terminal Care
Dying patient, the physician, and the fear of death [Seravalli] 319(26):1728–sb
Testicular Neoplasms
Adjuvant chemotherapy for testicular cancer [Logothetis & Williams] 319(1):53–c
Testosterone
Testosterone treatment in adolescent boys with constitutional delay in growth and development [Richman & Kirsch] 319(24):1563*
Tetanus Toxoid
Risk of sudden infant death syndrome after immunization with the diphtheria–tetanus–pertussis vaccine [Griffin & others] 319(10):618*
Textbooks
Legal disclaimers in medical journals and textbooks [Hendricks & Relman] 319(2):120–c
Thalassemia
Diagnosis of sickle cell anemia and β-thalassemia with enzymatically amplified DNA and nonradioactive allele-specific oligonucleotide probes [Saiki & others] 319(9):537*
Thallium Radioisotopes
Thallium stress tests and bank vaults [Levin & Fischer] 319(9):587–c
Third-Party Payments
Crisis in clinical cancer research: third-party insurance and investigational therapy [Antman & others] 319(1):46–sb; [Chalmers & others] 319(18):1228–c
Lab-fraud anemia [Stone & others] 319(11):727–c
Third-party payers and investigational therapy [Chalmers & others] 319(18):1228–c
Thoracic Arteries
Difference between endothelium-dependent relaxation in arterial and in venous coronary bypass grafts [Lüscher & others] 319(8):462*; [Vanhoutte] 319(8):512–e
Thoracic Neoplasms
Synthesis and secretion of insulin-like growth factor II by a leiomyosarcoma with associated hypoglycemia [Daughaday & others] 319(22):1434*; [Axelrod & Ron] 319(22):1477–e
Thrombocytopenia
Antenatal treatment of neonatal alloimmune thrombocytopenia [Bussel & others] 319(21):1374*
Incidentally detected thrombocytopenia in healthy mothers and their infants [Burrows & Kelton] 319(3):142*; [Evelyn & others] 319(22):1482–c
Thrombocytopenia during pregnancy [Evelyn & others] 319(22):1482–c
Thrombocytosis
Case 11-1988 [Feigert & others] 319(11):725–c
Thrombolytic Agents
Thrombolytic therapy [Grossbard & others] 319(23):1543–c
Thrombosis
Thrombolytic therapy [Grossbard & others] 319(23):1543–c
Thrombotic disorder associated with a protein C inhibitor [Mandell] 319(1):54–c
Thrombotic state due to an abnormal protein C [Matsuda & others] 319(19):1265–mi
Thromboxane A_2
Clinical implications of prostaglandin and thromboxane A_2 formation (in two parts) [Oates & others] 319(11):689–mp; 319(12):761–mp
Thromboxane biosynthesis and platelet function in Type I diabetes mellitus [Alessandrini & others] 319(4):208*; [Zahavi & others] 319(25):1665–c
Thromboxane B_2
Platelet function in Type I diabetes mellitus [Zahavi & others] 319(25):1665–c
Thromboxane biosynthesis and platelet function in Type I diabetes mellitus [Alessandrini & others] 319(4):208*; [Zahavi & others] 319(25):1665–c
Thromboxanes
Platelet function in Type I diabetes mellitus [Zahavi & others] 319(25):1665–c
Thromboxane biosynthesis and platelet function in Type I diabetes mellitus [Alessandrini & others] 319(4):208*; [Zahavi & others] 319(25):1665–c

Thyroid Neoplasms
Thyroid-stimulating antibodies of Graves' disease in thyroid cancer [Röher & others] 319(25):1669–c
Ticarcillin
Vancomycin, ticarcillin, and amikacin compared with ticarcillin–clavulanate and amikacin in the empirical treatment of febrile, neutropenic children with cancer [Shenep & others] 319(16):1053*
Tinea Capitis
Tumors of the brain and nervous system after radiotherapy in childhood [Ron & others] 319(16):1033*
Tissue Banks
Exchanging donor kidneys [Van Euren & others] 319(16): 1092–c
T Lymphocytes
Seronegative Lyme disease: dissociation of specific T- and B-lymphocyte responses to *Borrelia burgdorferi* [Dattwyler & others] 319(22):1441*
Tobacco
Health effects of involuntary smoking [Fielding & Phenow] 319(22):1452–mp
Pharmacologic aspects of cigarette smoking and nicotine addiction [Benowitz] 319(20):1318–mi
Tobacco, Smokeless
Sodium intake from smokeless tobacco [Benowitz] 319(13): 873–c
Use of smokeless tobacco in major-league baseball [Ernster & others] 319(15):1015–c
Tobacco-Use Disorder
Nicotine chewing gum and group counseling in smoking cessation [Baumgartner & others] 319(1):48–c
Toxoplasmosis, Congenital
Prenatal management and congenital toxoplasmosis [Thorp & others] 319(6):372–c
Tracheal Neoplasms
Treatment of recurrent respiratory papillomatosis with human leukocyte interferon: results of a multicenter randomized clinical trial [Healy & others] 319(7):401*
Transferrin
Body iron stores and the risk of cancer [Stevens & others] 319(16):1047*
Prevalence of hemochromatosis [Lindmark & others] 319(23):1548–c
Transplantation
Aplastic anemia complicating orthotopic liver transplantation for non-A, non-B hepatitis [Tzakis & others] 319(7): 393*
Auxiliary partial liver transplantation for end-stage chronic liver disease [Terpstra & others] 319(23):1507*
Cyclosporine and graft-versus-host disease after bone marrow transplantation [Schmidt & others] 319(24):1607–c
Cyclosporine and immunosuppressive regimens in renal transplantation [Canafax & others] 319(19):1287–c
Dealing with limited resources: the Oregon decision to curtail funding for organ transplantation [Welch & Larson] 319(3):171–sb; [Sutton & others] 319(21):1419–c
Evidence of an altered pattern of breathing during exercise in recipients of heart–lung transplants [Sciurba & others] 319(18):1186*
Exchanging donor kidneys [Van Buren & others] 319(16): 1092–c
Heart transplantation in a child with doxorubicin-induced cardiomyopathy [Arico & others] 319(20):1353–c
Heterotopic prosthetic ventricle as a bridge to cardiac transplant [Casscells & others] 319(5):310–c
Oregon's decision to curtail funding for organ transplantation [Sutton & others] 319(21):1419–c
Progression of diabetic retinopathy after pancreas transplantation [Raskin & others] 319(4):247–c
Serum cyclosporine concentration and risk of acute graft-versus-host disease after allogeneic marrow transplantation [Yee & others] 319(2):65*; [Parkman] 319(2):110–e; [Schmidt & others] 319(24):1607–c
Transfer of allergen-specific IgE-mediated hypersensitivity with allogeneic bone marrow transplantation [Agosti & others] 319(25):1623*
Transplantation and the Medicare end-stage renal disease program [Brogan & others] 319(1):55–c
Transplantation of fetal substantia nigra and adrenal medulla to the caudate nucleus in two patients with Parkinson's disease [Freed & others] 319(6):370–c
Travel
Japanese encephalitis vaccine: necessary for the Olympics in Seoul? [Steffen & others] 319(4):251–c
Trial of Labor
Reducing the cesarean-section rate safely [Battaglia] 319(23):1540–e
Successful program to lower cesarean-section rates [Myers & Gleicher] 319(23):1511–sa; [Battaglia] 319(23):1540–e
Tricuspid-Valve Insufficiency
Echocardiographic findings in autosomal dominant polycystic kidney disease [Hossack & others] 319(14):907*; [Grantham] 319(14):944–e
Tuberculosis
MGH Case Records (Case 35-1988): A 63-year-old asplenic man with myelofibrosis, fever, and bloody diarrhea [Donowitz & Talbert] 319(9):564–cpc
Tuberculosis, Gastrointestinal
MGH Case Records (Case 35-1988): A 63-year-old asplenic man with myelofibrosis, fever, and bloody diarrhea [Donowitz & Talbert] 319(9):564–cpc
Tuberculosis, Pulmonary
Pulmonary infection and cavity formation caused by mycobacterium tuberculosis in a child with AIDS [Varteresian-Karanfil & others] 319(15):1018–c
Tumor Necrosis Factor
Is circulating tumor necrosis factor bioactive? [Duncombe & others] 319(18):1227–c
Tumor necrosis factor and interleukin-1 in the serum of children with severe infectious purpura [Girardin & others] 319(7):397*
Twins
Vaginal delivery of twins after previous cesarean section [Brady & Read] 319(2):118–c
Twins, Monozygotic
Population-based study of sex proportion in monoamniotic twins [Derom & others] 319(2):119–c
Type A Personality
Type A behavior and mortality from coronary disease in the Framingham study [Eaker & Castelli] 319(22):1480–c
Type A behavior and mortality from coronary heart disease [Friedman & others] 319(2):114–c

U

Ulnar Nerve
Pizza cutter's palsy [Jones] 319(7):450–c
Vegas neuropathy [Jarrell] 319(22):1487–c
Ultraviolet Rays
Effect of ultraviolet radiation on cataract formation [Taylor & others] 319(22):1429*; [Lerman] 319(22):1475–c
Ocular phototoxicity [Lerman] 319(22):1475–e
Unemployment
Financing health insurance for displaced workers [Vaughan & Buss] 319(19):1291–c
Urinary Catheterization
Can we build a better urinary catheter? [Kunin] 319(6): 365–e
Urinary-bladder management after total joint-replacement surgery [Michelson & others] 319(6):321*; [Kunin] 319(6):365–e; [Musher & Michelson] 319(24):1612–c
Urinary catheters after total joint replacement surgery [Musher & Michelson] 319(24):1612–c
Urinary Tract Infections
Can we build a better urinary catheter? [Kunin] 319(6): 365–e

Urinary-bladder management after total joint-replacement surgery [Michelson & others] 319(6):321*; [Kunin] 319(6):365–e; [Musher & Michelson] 319(24):1612–c

Urination Disorders

Urinary-bladder management after total joint-replacement surgery [Michelson & others] 319(6):321*; [Kunin] 319(6):365–e; [Musher & Michelson] 319(24):1612–c

Ursodeoxycholic Acid

Effects of ursodeoxycholic acid and aspirin on the formation of lithogenic bile and gallstones during loss of weight [Broomfield & others] 319(24):1567*

Utilization Review

Utilization reveiw and health care expenditures [Zwarenstein & others] 319(17):1158–c

V

Vaccines

Protection against Japanese encephalitis by inactivated vaccines [Hoke & others] 319(10):608*; [Monath] 319(10): 641–e

Valvuloplasty, Aortic

Aortic valvuloplasty — a valid alternative? [Block] 319(3): 169–e

Balloon aortic valvuloplasty in 170 consecutive patients [Safian & others] 319(3):125*; [Block] 319(3):169–e; [Grollier & others] 319(22):1481–c

Balloon valvuloplasty for aortic stenosis [Grollier & others] 319(22):1481–c

Vancomycin

Plasmid-mediated resistance to vancomycin and teicoplanin in *Enterococcus faecium* [Leclercq & others] 319(3): 157–mi

Vancomycin, ticarcillin, and amikacin compared with ticarcillin–clavulanate and amikacin in the empirical treatment of febrile, neutropenic children with cancer [Shenep & others] 319(16):1053*

Vasculitis

Anti-neutrophil cytoplasmic autoantibodies [Specks & others] 319(21):1416–c

Vasodilation

Difference between endothelium-dependent relaxation in arterial and in venous coronary bypass grafts [Lüscher & others] 319(8):462*; [Vanhoutte] 319(8):512–e

Vascular response in diabetes with neuropathic foot lesions [Stamler & others] 319(17):1155–c

Venous Thrombosis

Heparin to prevent pulmonary embolism and venous thrombosis [Loo] 319(15):1019–c

Ventilation

Evidence of an altered pattern of breathing during exercise in recipients of heart–lung transplants [Sciurba & others] 319(18):1186*

Ventilation, Mechanical

Changes in pulmonary mechanics after the administration of surfactant to infants with respiratory distress syndrome [Davis & others] 319(8):476*

Discontinuing mechanical ventilators [Martin & others] 319(13):874–c

Ventricular Ejection Fraction

Effect of diltiazem on mortality and reinfarction after myocardial infarction [Multicenter Diltiazem Postinfarction Trial Research Group] 319(7):385*

Ventricular Fibrillation

Clinical characteristics of patients with ventricular fibrillation during antiarrhythmic drug therapy [Minardo & others] 319(5):257*; [Horowitz] 319(5):304–e

Viral Vaccines

Japanese encephalitis — a plague of the Orient [Monath] 319(10):641–e

Japanese encephalitis vaccine: necessary for the Olympics in Seoul? [Steffen & others] 319(4):251–c

Protection against Japanese encephalitis by inactivated vaccines [Hoke & others] 319(10):608*; [Monath] 319(10): 641–e

Vitamin B_{12} Deficiency

Cobalamin and osteoblast-specific proteins [Carmel & others] 319(2):70*

Cobalamin deficiency and neuropsychiatric disorders [Herbert & others] 319(26):1733–c

W

Water-Electrolyte Balance

Psychosis and water metabolism [Vieweg & others] 319(6): 375–c

Weight Gain

Energy expenditure and body-weight gain [Visentin & others] 319(8):517–c

Whites

Differential effect of prenatal care on the incidence of low birth weight among blacks and whites in a prepaid health care plan [Murray & Bernfield] 319(21):1385–sa

Diminished rates of bone formation in normal black adults [Weinstein & Bell] 319(26):1698*

Women

Incidence of spontaneous abortion among normal women and insulin-dependent diabetic women whose pregnancies were identified within 21 days of conception [Mills & others] 319(25):1617*; [Coustan] 319(25):16[illegible]

Pregnancy in diabetic women [Coustan] 319([illegible]–e

Prospective study of past use of oral contra[illegible] and risk of cardiovascular diseases [Sta[illegible] & others] 319(20):1313*

Women in medical education: a statu[illegible] [Bickel] 319(24):1579–sa

Wounds and Injuries

Risk factors for falls among elderly persons living in the community [Tinetti & others] 319(26):1701*

X

Xeroderma Pigmentosum

Impairment of natural-killer-cell activity in xeroderma pigmentosum [Norris & others] 319(25):1668–c

Z

Zidovudine

Effect of continuous intravenous infusion of zidovudine (AZT) in children with symptomatic HIV infection [Pizzo & others] 319(14):889*

Neuropsychological outcome of zidovudine (AZT) treatment of patients with AIDS and AIDS-related complex [Schmitt & others] 319(24):1573*

Pharmacokinetics of zidovudine in a patient on maintenance hemodialysis [Deray & others] 319(24):1606–c

Zoonoses

Poker players' pneumonia: an urban outbreak of Q fever following exposure to a parturient cat [Langley & others] 319(6):354–mi

CORRECTIONS

Appropriateness of Carotid Endarterectomy (March 24, 1988; 318(12):721–7). 319(2):124–x

Association of Antibody to Histone Complex H2A–H2B with Symptomatic Procainamide-Induced Lupus (June 2, 1988; 318(22):1431–6). 319(4):256–x

Blood Glucose Levels in Malawian Children before and during the Administration of Intravenous Quinine for Severe Falciparum Malaria (October 20, 1988; 319(16):1040–7). 319(22):1491–x

Book Review of: *Acute Renal Failure* (July 28, 1988; 319(4):253). 319(11):732–x

Book Review of: *Haines and Taylor Obstetrical Pathology* (June 16, 1988; 318(24):1626–7). 319(4):256–x

Book Review of: *Visual Histology* (September 8, 1988; 319(10): 656–7). 319(21):1428–x

Clinical and Biochemical Manifestations of Depression: Relation to the Neurobiology of Stress (Second of Two Parts) (August 18, 1988; 319(7):413–20). 319(21):1428–x

Cyclophosphamide and Bone Marrow Transplantation (June 9, 1988; 318(23):1540–2). 319(6):384–x

Impact of Suicide in Television Movies: Evidence of Imitation (September 11, 1986; 315(11):690–4). 319(24):1616–x

Inherited Defect in Aldosterone Biosynthesis Caused by a Mutation in or near the Gene for Steroid 11-Hydroxylase (November 3, 1988; 319(18):1193–7). 319(22):1491–x

Solving the Medical Care Dilemma (June 9, 1988; 318(23): 1535–6). 319(12):791–x

Tissue Plasminogen Activator (October 6, 1988; 319(14): 925–31). 319(21):1428–x

Withdrawal of Anticonvulsant Drugs in Patients Free of Seizures for Two Years: A Prospective Study (April 14, 1988; 318(15):942–6). 319(3):188–x

AUTHOR INDEX

A

Aarons, J. H.
Incidence of spontaneous abortion among normal women and insulin-dependent diabetic women whose pregnancies were identified within 21 days of conception [Mills & others] 319(25):1617*; [Coustan] 319(25):1663–e

Aase, J. M.
Cerebral cavernous malformations [Scott & others] 319(21): 1414–c

Abbey, H.
Effect of ultraviolet radiation on cataract formation [Taylor & others] 319(22):1429*; [Lerman] 319(22):1475–e

Abbott, W. G. H.
Energy expenditure and body-weight gain [Visentin & others] 319(8):517–c

Abel, D. M.
Neonatal herpes simplex infection [Ledger & others] 319(13):872–c

Abeles, R. H.
Cobalamin deficiency and neuropsychiatric disorders [Herbert & others] 319(26):1733–c

Abrámovici, A.
Mortician's mystery solved? [Abramovici & others] 319(17): 1157–c

Abramow, M.
Psychosis and water metabolism [Vieweg & others] 319(6): 375–c

Ackerman, T. F.
Interhospital patient transfer: the case for informed consent [Kellermann & Ackerman] 319(10):643–sb

Adami, H.-O.
Stomach cancer after partial gastrectomy for benign ulcer disease [Lundegårdh & others] 319(4):195*

Adamson, J. W.
Whither the withering platelet? [Bullard & Adamson] 319(16):1098–c

Adelman, D. C.
"Abnormal" T-cell subsets in "normal" persons [Macy & Adelman] 319(24):1608–c

Aebersold, P. M.
Use of tumor-infiltrating lymphocytes and interleukin-2 in the immunotherapy of patients with metastatic melanoma: a preliminary report [Rosenberg & others] 319(25): 1676–sr

Aglietta, M.
Granulocyte–macrophage colony-stimulating factor and myelodysplastic syndromes [Bennett & others] 319(1): 51–c

Agosti, J. M.
Transfer of allergen-specific IgE-mediated hypersensitivity with allogeneic bone marrow transplantation [Agosti & others] 319(25):1623*

Aiken, L. H.
Book Review of: *Am I My Parents' Keeper? An essay on justice between the young and the old.* (Daniels) [Aiken] 319(7):453–br

Alamartine, E.
HLA and IgA nephritis revisited 10 years later: HLA-B35 antigen as a prognostic factor [Berthoux & others] 319(24): 1609–c

Alarcon, B.
Familial defect in the surface expression of the T-cell receptor–CD3 complex [Alarcon & others] 319(18):1203–mi

Alarcón, F. J.
Acute rhabdomyolysis associated with cocaine intoxication [Roth & others] 319(11):673*

Albani, M.
Prenatal diagnosis of cytochrome *c* oxidase deficiency by biopsy of chorionic villi [Ruitenbeek & others] 319(16): 1095–c

Albers, J. J.
Changes in plasma lipids and lipoproteins in overweight men during weight loss through dieting as compared with exercise [Wood & others] 319(18):1173*; [Blackburn & Jacobs] 319(18):1217–e

Albright, N. L.
Cigarette smoking and benign breast disease [Wyshak & others] 319(26):1736–c

Albright, T. E.
Cigarette smoking and benign breast disease [Wyshak & others] 319(26):1736–c

Aldrich, M. S.
Book Review of: *Human Sleep: Research and clinical care.* (Mendelson) [Aldrich] 319(13):877–br

Aledort, L. M.
Hemophilia — a treatment in crisis [Aledort & others] 319(15):1017–c
Alessandrini, P.
Platelet function in Type I diabetes mellitus [Zahavi & others] 319(25):1665–c
Thromboxane biosynthesis and platelet function in Type I diabetes mellitus [Alessandrini & others] 319(4):208*; [Zahavi & others] 319(25):1665–c
Alexander, E., III
Book Review of: *Neurological and Neurosurgical Intensive Care.* 2nd ed. (Ropper & Kennedy) [Alexander] 319(17): 1163–br
Alfandary, E.
Tumors of the brain and nervous system after radiotherapy in childhood [Ron & others] 319(16):1033*
Allain, J.-P.
Transmission of HIV by blood transfusion [Stramer & others] 319(8):513–c
Allan, J. S.
In utero infection of an infant chimpanzee with HIV [Eichberg & others] 319(11):722–c
Allen, R. H.
Cobalamin deficiency and neuropsychiatric disorders [Herbert & others] 319(26):1733–c
Allen, S. T., Jr.
Case for hospice [Lynn & others] 319(6):377–c
Alper, M. G.
Book Review of: *Diseases of the Orbit: A multidisciplinary approach.* (Rootman) [Alper] 319(15):1028–br
Alston, T. A.
Cobalamin deficiency and neuropsychiatric disorders [Herbert & others] 319(26):1733–c
Alvarez, M.
Selective reduction of multifetal pregnancies [Romney & others] 319(14):949–c
Ambrogi, F.
P-glycoprotein in acute nonlymphoblastic leukemia and in the blastic crisis of myeloid leukemia [Carulli & others] 319(12):797–c
Ambrus, J. L.
Interferon inhibitors in lupus erythematosus [Ambrus & others] 319(9):582–c
Ambrus, J. L., Jr.
Interferon inhibitors in lupus erythematosus [Ambrus & others] 319(9):582–c
Amrein, P. C.
MGH Case Records (Case 32-1988): Obstructive jaundice in a man with treated colon cancer and leukemia [Amrein & Ferry] 319(6):356–cpc
Andersen, P. K.
Premature death in adult adoptees [Harley & others] 319(12):793–c
Andersen, P. T.
Nimodipine in acute ischemic stroke [Martínez-Vila & others] 319(4):249–c
Anderson, J. C.
Nonoperative embryo transfer to the fallopian tube [Jansen & others] 319(5):288–mi
Anderson, W. H.
Physician surplus? [Hughes & others] 319(14):954–c
Andrade, W. P.
Steroids and "steroid-sparing" agents in asthma [Salzman & others] 319(10):650–c
Andrews, W. A.
Aplastic anemia complicating orthotopic liver transplantation for non-A, non-B hepatitis [Tzakis & others] 319(7): 393*
Andreyenkov, V. G.
American and Soviet teenagers' concerns about nuclear war and the future [Chivian & others] 319(7):407–sa; [Mack] 319(7):437–e
Angell, M.
Ethical imperialism? Ethics in international collaborative clinical research [Angell] 319(16):1081–e
Euthanasia [Angell] 319(20):1348–e
Ansari, H.
Prophylactic sclerotherapy before the first episode of variceal hemorrhage in patients with cirrhosis [Sauerbruch & others] 319(1):8*
Antman, K.
Crisis in clinical cancer research: third-party insurance and investigational therapy [Antman & others] 319(1):46–sb; [Chalmers & others] 319(18):1228–c
Antman, K. S.
Effect of recombinant human granulocyte–macrophage colony-stimulating factor on chemotherapy-induced myelosuppression [Antman & others] 319(10):593*
Appelbaum, P. S.
Assessing patients' capacities to consent to treatment [Appelbaum & Grisso] 319(25):1635–sa
Archer, L. D.
Colchicine in the treatment of cirrhosis [Fuller & others] 319(19):1285–c
Arditi, M.
Aplastic anemia complicating orthotopic liver transplantation for non-A, non-B hepatitis [Tzakis & others] 319(7): 393*
Arico, M.
Heart transplantation in a child with doxorubicin-induced cardiomyopathy [Arico & others] 319(20):1353–c
Arie, R.
Elevated serum 1,25-dihydroxyvitamin D concentrations in siblings with primary Fanconi's syndrome [Tieder & others] 319(13):845–mi
Armstrong, D.
Infection with human T-cell leukemia virus Type I in patients with leukemia [Kawahara & others] 319(4): 243–c
Armstrong, E. G.
Incidence of early loss of pregnancy [Wilcox & others] 319(4):189*; [Little] 319(4):241–e; [Hertz-Picciotto & others] 319(22):1483–c
Arnaiz-Villena, A.
Familial defect in the surface expression of the T-cell receptor–CD3 complex [Alarcon & others] 319(18):1203–mi
Arnhold, I. J. P.
Cushing's syndrome due to ectopic ACTH secretion by bilateral pheochromocytomas in multiple endocrine neoplasia type 2A [Mendonça & others] 319(24):1610–c
Arnoldi, S.
Neonatal herpes simplex infection [Ledger & others] 319(13):872–c
Arvin, A. M.
Neonatal herpes simplex infection [Ledger & others] 319(13):872–c
Asbury, A. K.
Understanding diabetic neuropathy [Asbury] 319(9):577–e
Asch, D. A.
Looking at the training of house staff [Scheuer & others] 319(11):718–c
Ascher, N. L.
Aplastic anemia complicating orthotopic liver transplantation for non-A, non-B hepatitis [Tzakis & others] 319(7): 393*
Astier, A.
Treatment of ethylene glycol poisoning with intravenous 4-methylpyrazole [Baud & others] 319(2):97–mi; [Porter] 319(2):109–e
Atkins, M. B.
Hypothyroidism and tumor regression [Hercbergs & others] 319(20):1351–c
Auchincloss, H.
Book Review of: *Emergency Abdominal Surgery.* 2nd ed. (Jones) [Auchincloss] 319(24):1615–br
Audurier, A.
Epidemic listeriosis associated with Mexican-style cheese [Linnan & others] 319(13):823*

Ault, B. H.
Acute renal failure during therapy with recombinant human gamma interferon [Ault & others] 319(21):1397–mi
Avancini, V. A. F.
Cushing's syndrome due to ectopic ACTH secretion by bilateral pheochromocytomas in multiple endocrine neoplasia type 2A [Mendonça & others] 319(24):1610–c
Axelrod, L.
Insulin-like growth factor II and the riddle of tumor-induced hypoglycemia [Axelrod & Ron] 319(22):1477–e
AZT Collaborative Working Group
Neuropsychological outcome of zidovudine (AZT) treatment of patients with AIDS and AIDS-related complex [Schmitt & others] 319(24):1573*

B

Bader, A. M.
Book Review of: *Foundations of Obstetric Anaesthesia.* (Morgan) [Bader] 319(16):1099–br
Bader, M.
Diphtheria in immunized populations [Bader & others] 319(7):446–c
Badner, V.
Dentists and risk of HIV [Neiburger & others] 319(2):112–c
Badr, K. F.
Prerenal failure: a deleterious shift from renal compensation to decompensation [Badr & Ichikawa] 319(10):623–md
Baggen, M. G. A.
HMG-CoA reductase inhibitors for hypercholesterolemia [Tobert & others] 319(18):1222–c
Baghurst, P. A.
Port Pirie Cohort Study: environmental exposure to lead and children's abilities at the age of four years [McMichael & others] 319(8):468*
Bailey, G. A.
Steroids and "steroid-sparing" agents in asthma [Salzman & others] 319(10):650–c
Bailey, L. M.
Book Review of: *The Politics of Health Legislation: An economic perspective.* (Feldstein) [Bailey] 319(23):1552–br
Baird, D. D.
Incidence of early loss of pregnancy [Wilcox & others] 319(4):189*; [Little] 319(4):241–e; [Hertz-Picciotto & others] 319(22):1483–c
Bairey, C. N.
Speaking, stress, and the induction of myocardial ischemia [Rosch & others] 319(13):867–c
Baker, C. J.
Immunization of pregnant women with a polysaccharide vaccine of group B streptococcus [Baker & others] 319(18): 1180*; [Insel] 319(18):1219–e
Baker, D. K., Jr.
Vancomycin, ticarcillin, and amikacin compared with ticarcillin–clavulanate and amikacin in the empirical treatment of febrile, neutropenic children with cancer [Shenep & others] 319(16):1053*
Bakkeren, J.
Prenatal diagnosis of cytochrome *c* oxidase deficiency by biopsy of chorionic villi [Ruitenbeek & others] 319(16): 1095–c
Balis, F. M.
Effect of continuous intravenous infusion of zidovudine (AZT) in children with symptomatic HIV infection [Pizzo & others] 319(14):889*
Ball, J. R.
Physicians and the transformation of American health care [Ewell & others] 319(5):313–c
Balmes, J. R.
Book Review of: *Work-Related Lung Disorders.* (Cotes & Steel) [Balmes] 319(12):803–br
Banks, P. M.
Lymphocyte predominance Hodgkin's disease [Wright & others] 319(4):246–c
Barbara, L.
Endoscopic demonstration of loss of duodenal folds in the diagnosis of celiac disease [Brocchi & others] 319(12):741*; [Shanahan & Weinstein] 319(12):782–e
Barbato, A. L.
Synthesis and secretion of insulin-like growth factor II by a leiomyosarcoma with associated hypoglycemia [Daughaday & others] 319(22):1434*; [Axelrod & Ron] 319(22):1477–e
Barbosa, L. H.
In utero infection of an infant chimpanzee with HIV [Eichberg & others] 319(11):722–c
Barlow, C. F.
Book Review of: *Clinical Pediatric Neurology: A signs and symptoms approach.* (Fenichel) [Barlow] 319(17):1161–br
Barnas, G. P.
Japanese encephalitis vaccine: necessary for the Olympics in Seoul? [Steffen & others] 319(4):251–c
Barnes, K. M.
Advantage of measuring stimulated as compared with spontaneous growth hormone levels in the diagnosis of growth hormone deficiency [Rose & others] 319(4):201*; [Grumbach] 319(4):238–e; [Bercu & others] 319(26): 1730–c
Stimulated as compared with spontaneous growth hormone levels for diagnosis of growth hormone deficiency [Bercu & others] 319(26):1730–c
Barnhart, J. L.
Use of hospitals by patients with AIDS in San Francisco [Chen & others] 319(25):1671–c
Barohn, R. J.
Gastric hypomotility in Duchenne's muscular dystrophy [Barohn & others] 319(1):15*; [Palmieri & others] 319(21):1418–c
Baron, J.
Prophylactic red-cell transfusions in pregnant patients with sickle cell disease: a randomized cooperative study [Koshy & others] 319(22):1447*; [Platt] 319(22):1479–e
Baron, J. A.
Influence of nonmedical factors in the choice of lung cancer treatment [Mor & others] 319(10):652–c
Barriot, P.
Treatment of severe chloroquine poisoning [Manning & others] 319(1):49–c
Barritt, A. S., III
Aspirin–heart study and the *Journal*'s embargo policy [Barritt] 319(12):800–c
Barry, M.
Ethical considerations of human investigation in developing countries: the AIDS dilemma [Barry] 319(16):1083–sb; [Angell] 319(16):1081–e
Barsky, A. J.
Paradox of health [Ross & others] 319(6):378–c
Baskett, L. H.
Use of hospitals by patients with AIDS in San Francisco [Chen & others] 319(25):1671–c
Bass, M.
More on sudden infant death syndrome and water beds [Filardo & others] 319(21):1415–c
Basta, G.
Effect of asymptomatic nocturnal hypoglycemia on glycemic control in diabetes mellitus [Perriello & others] 319(19): 1233*
Batlle, D. C.
Urinary anion gap in hyperchloremic metabolic acidosis [Wrong & others] 319(9):585–c
Batshaw, M. L.
Academic promotion at a medical school [Laposata & others] 319(12):799–c
Batson, E. P.
Computer-derived protocol to predict myocardial infarction in patients with chest pain [Fattu & others] 319(12):790–c

Battaglia, F. C.
Reducing the cesarean-section rate safely [Battaglia] 319(23):1540–e
Baud, F. J.
Treatment of ethylene glycol poisoning with intravenous 4-methylpyrazole [Baud & others] 319(2):97–mi; [Porter] 319(2):109–e
Treatment of severe chloroquine poisoning [Manning & others] 319(1):49–c
Baumgartner, D.
Auxiliary partial liver transplantation for end-stage chronic liver disease [Terpstra & others] 319(23):1507*
Baumgartner, H.
Nicotine chewing gum and group counseling in smoking cessation [Baumgartner & others] 319(1):48–c
Bayerdörffer, E.
Prophylactic sclerotherapy before the first episode of variceal hemorrhage in patients with cirrhosis [Sauerbruch & others] 319(1):8*
Baylink, D. J.
Cobalamin and osteoblast-specific proteins [Carmel & others] 319(2):70*
Beauchamp, G. R.
Superstar ophthalmology: a modern parable [Beauchamp] 319(17):1159–on
Beck, J. C.
Book Review of: *Homicide*. (Daly & Wilson) [Beck] 319(8): 524–br
Becker, E. R.
Estimating physicians' work for a resource-based relative-value scale [Hsiao & others] 319(13):835–sa; [Roper] 319(13):865–sb
Results and policy implications of the resource-based relative-value study [Hsiao & others] 319(13):881–sr; [Roper] 319(13):865–sb
Beers, M. H.
Cephalosporins and the penicillin-allergic patient [Parker & others] 319(8):520–c
Beiser, A.
Prospective randomized trial of outpatient versus inpatient cardiac catheterization [Block & others] 319(19):1251*; [Conti] 319(19):1282–e
Bell, N. H.
Diminished rates of bone formation in normal black adults [Weinstein & Bell] 319(26):1698*
Bell, S. P., III
School enrollment–based family health insurance [Brooks & others] 319(12):798–c
Beller, E.
Routinely offered prenatal HIV testing [Minkoff & others] 319(15):1018–c; [Weiss & Thier] 319(15):1010–e
Bellet, R. E.
Adjuvant therapy for breast cancer [Goodnough & others] 319(7):443–c
Benn, J.
Progression of diabetic retinopathy after pancreas transplantation [Raskin & others] 319(4):247–c
Bennett, J. M.
Granulocyte–macrophage colony-stimulating factor and myelodysplastic syndromes [Bennett & others] 319(1): 51–c
Bennett, P. H.
Natural history of impaired glucose tolerance in the Pima Indians [Saad & others] 319(23):1500*
Benowitz, N. L.
Pharmacologic aspects of cigarette smoking and nicotine addiction [Benowitz] 319(20):1318–mi
Sodium intake from smokeless tobacco [Benowitz] 319(13): 873–c
Bercu, B. B.
Stimulated as compared with spontaneous growth hormone levels for diagnosis of growth hormone deficiency [Bercu & others] 319(26):1730–c
Berd, D.
Adjuvant therapy for breast cancer [Goodnough & others] 319(7):443–c
Berends, G. T.
Termination of early pregnancy by the 3β-hydroxysteroid dehydrogenase inhibitor epostane [Crooij & others] 319(13):813*
Berger, B. C.
Unwarranted implantation of cardiac pacemakers [Harthorne & others] 319(3):173–c
Bergman, M.
Diabetic control and fetal malformations [Bergman & others] 319(10):647–c
Berk, M. A.
Progression of diabetic retinopathy after pancreas transplantation [Raskin & others] 319(4):247–c
Berkman, E. M.
Hypothyroidism and tumor regression [Hercbergs & others] 319(20):1351–c
Berkowitz, R. L.
Antenatal treatment of neonatal alloimmune thrombocytopenia [Bussel & others] 319(21):1374*
Selective reduction of multifetal pregnancies [Romney & others] 319(14):949–c
Berman, A. D.
Balloon aortic valvuloplasty in 170 consecutive patients [Safian & others] 319(3):125*; [Block] 319(3):169–e; [Grollier & others] 319(22):1481–c
Bernfield, M.
Differential effect of prenatal care on the incidence of low birth weight among blacks and whites in a prepaid health care plan [Murray & Bernfield] 319(21):1385–sa
Bernhard, J. D.
Book Review of: *Color Atlas of Histopathology of the Skin*. (Schaumburg-Lever & Lever) [Bernhard] 319(10):657–br
Bernstein, A. D.
Unwarranted implantation of cardiac pacemakers [Harthorne & others] 319(3):173–c
Bernstein, S. B.
Hypertrophic cardiomyopathy and sudden death [Bernstein & others] 319(16):1091–c
Berqvist, C.
Nafarelin for treatment of endometriosis [Diamond & others] 319(8):519–c
Berry, C.
Chloroquine treatment of severe malaria in children: pharmacokinetics, toxicity, and new dosage recommendations [White & others] 319(23):1493*; [Krogstad & Herwaldt] 319(23):1538–e
Berry, G. T.
Mosaicism for an intragenic deletion in a boy with mild ornithine transcarbamylase deficiency [Maddalena & others] 319(15):999–mi
Berthoux, F.-C.
HLA and IgA nephritis revisited 10 years later: HLA-B35 antigen as a prognostic factor [Berthoux & others] 319(24): 1609–c
Bertorini, T. E.
Smooth-muscle involvement in Duchenne's muscular dystrophy [Palmieri & others] 319(21):1418–c
Besdine, R. W.
Book Review of: *Setting Limits: Medical goals in an aging society*. (Callahan) [Wetle & Besdine] 319(7):452–br
Bezmalinovic, Z.
Oropharyngeal injury possibly due to free-base cocaine [Bezmalinovic & others] 319(21):1420–c
Bhalla, K.
Third-party payers and investigational therapy [Chalmers & others] 319(18):1228–c
Bhutani, V. K.
Changes in pulmonary mechanics after the administration of surfactant to infants with respiratory distress syndrome [Davis & others] 319(8):476*

Bianchi, D. W.
Book Review of: *Understanding Genetics*. 4th ed. (Rothwell) [Bianchi] 319(5):317–br
Bianchi, G.
Abnormal red-cell calcium pump in patients with idiopathic hypercalciuria [Bianchi & others] 319(14):897*
Bickel, J.
Women in medical education: a status report [Bickel] 319(24):1579–sa
Bicknell, J. M.
Cerebral cavernous malformations [Scott & others] 319(21): 1414–c
Bieber, F. R.
Incidence of spontaneous abortion among normal women and insulin-dependent diabetic women whose pregnancies were identified within 21 days of conception [Mills & others] 319(25):1617*; [Coustan] 319(25):1663–e
Bigley, J. W.
Neuropsychological outcome of zidovudine (AZT) treatment of patients with AIDS and AIDS-related complex [Schmitt & others] 319(24):1573*
Bila, K.
Human immunodeficiency virus infection among employees in an African hospital [N'Galy & others] 319(17):1123*
Birkhofer, M.
Third-party payers and investigational therapy [Chalmers & others] 319(18):1228–c
Birley, J. L. T.
South African psychiatrists and the Royal College of Psychiatrists [Birley & Crawshaw] 319(21):1413–c
Bishop, T.
Common inheritance of susceptibility to colonic adenomatous polyps and associated colorectal cancers [Cannon-Albright & others] 319(9):533*; [Nowell] 319(9):575–e
Bismuth, C.
Treatment of ethylene glycol poisoning with intravenous 4-methylpyrazole [Baud & others] 319(2):97–mi; [Porter] 319(2):109–e
Black, D. L.
Anabolic steroid dependence with opioid-type features [Tennant & others] 319(9):578–c
Black, G. W.
Type A behavior and mortality from coronary heart disease [Friedman & others] 319(2):114–c
Black, I.
Effect of captopril on ventricular dilatation after anterior myocardial infarction [Rubin & others] 319(26):1736–c
Black, S. H.
Transvaginal chorionic sampling during the first trimester of pregnancy [Schulman & others] 319(24):1612–c
Blackburn, H.
Effect of dietary stearic acid on plasma cholesterol level [Keys & others] 319(16):1089–c
Physical activity and the risk of coronary heart disease [Blackburn & Jacobs] 319(18):1217–e
Blaese, R. M.
Acyclovir treatment of the chronic fatigue syndrome: lack of efficacy in a placebo-controlled trial [Straus & others] 319(26):1692*; [Swartz] 319(26):1726–e
Bland, L. A.
Mycobacterium chelonae causing otitis media in an ear-nose-and-throat practice [Lowry & others] 319(15):978*
Blankenship, K. R.
Vancomycin, ticarcillin, and amikacin compared with ticarcillin–clavulanate and amikacin in the empirical treatment of febrile, neutropenic children with cancer [Shenep & others] 319(16):1053*
Blaskovics, M.
New variant of biopterin deficiency [Blaskovics & Giudici] 319(24):1611–c
Blattner, W. A.
Seroprevalence of human T-cell lymphotropic virus Type I among homosexual men in the United States [Manns & others] 319(8):516–c
Blendon, R. J.
Discrimination against people with AIDS: the public's perspective [Blendon & Donelan] 319(15):1022–on
Bloch, M.
Predictive testing for Huntington's disease using linked DNA markers [Hayden & others] 319(9):583–c
Block, E. H.
Prospective randomized trial of outpatient versus inpatient cardiac catheterization [Block & others] 319(19):1251*; [Conti] 319(19):1282–e
Block, P. C.
Aortic valvuloplasty — a valid alternative? [Block] 319(3): 169–e
Prospective randomized trial of outpatient versus inpatient cardiac catheterization [Block & others] 319(19):1251*; [Conti] 319(19):1282–e
Blois, M. S.
Medicine and the nature of vertical reasoning [Henry & others] 319(14):956–c
Bloom, S. R.
Symptomatic secondary hormone syndromes in patients with established malignant pancreatic endocrine tumors [Wynick & others] 319(10):605*
Blount, J. H.
AIDS: politics and science [Cummins & others] 319(7):441–c
Blum, R.
Protective effect of the bispiperazinedione ICRF-187 against doxorubicin-induced cardiac toxicity in women with advanced breast cancer [Speyer & others] 319(12):745*
Blumberg, D. L.
Congenital adrenal hyperplasia and fertility [Blumberg & others] 319(14):951–c
Blumenstein, B. A.
Steroids and "steroid-sparing" agents in asthma [Salzman & others] 319(10):650–c
Bocchini, J. A., Jr.
Mycobacterium chelonae causing otitis media in an ear-nose-and-throat practice [Lowry & others] 319(15):978*
Bock, R. S.
Pressure to keep prices high at a walk-in clinic: a personal experience [Bock] 319(12):785–sb; [Relman] 319(12): 784–e
Bock, S.
Use of tumor-infiltrating lymphocytes and interleukin-2 in the immunotherapy of patients with metastatic melanoma: a preliminary report [Rosenberg & others] 319(25): 1676–sr
Bode, H. H.
Long-term growth in juvenile acquired hypothyroidism [Savoie & others] 319(9):585–c
Boden, S. D.
Estrogen receptors in bone in a patient with polyostotic fibrous dysplasia (McCune–Albright syndrome) [Kaplan & others] 319(7):421–mi
Boehm, C. D.
Diagnosis of sickle cell anemia and β-thalassemia with enzymatically amplified DNA and nonradioactive allele-specific oligonucleotide probes [Saiki & others] 319(9): 537*
Bogardus, C.
Energy expenditure and body-weight gain [Visentin & others] 319(8):517–c
Boice, J. D., Jr.
Second cancers after radiotherapy for Hodgkin's disease [Curtis & others] 319(4):244–c
Tumors of the brain and nervous system after radiotherapy in childhood [Ron & others] 319(16):1033*
Boise, W.
Cushing's syndrome due to ectopic ACTH secretion by bilateral pheochromocytomas in multiple endocrine neoplasia type 2A [Mendonça & others] 319(24):1610–c
Bol, P.
Dysfunctional properdin in a Dutch family with meningococcal disease [Sjöholm & others] 319(1):33–mi

Bolli, G. B.
Effect of asymptomatic nocturnal hypoglycemia on glycemic control in diabetes mellitus [Perriello & others] 319(19): 1233*
Bonadio, W. A.
Estimating lumbar-puncture depth in children [Bonadio & others] 319(14):952–c
Bonanome, A.
Comparison of a high-carbohydrate diet with a high-monounsaturated-fat diet in patients with non-insulin-dependent diabetes mellitus [Garg & others] 319(13):829*; [Reaven] 319(13):862–c
Effect of dietary stearic acid on plasma cholesterol level [Keys & others] 319(16):1089–c
Bonetti, F.
Heart transplantation in a child with doxorubicin-induced cardiomyopathy [Arico & others] 319(20):1353–c
Bonorris, G. G.
Effects of ursodeoxycholic acid and aspirin on the formation of lithogenic bile and gallstones during loss of weight [Broomfield & others] 319(24):1567*
Bonow, R. O.
Angina due to coronary microvascular disease in hypertensive patients without left ventricular hypertrophy [Brush & others] 319(20):1302*
Bos, J. L.
Genetic alterations during colorectal-tumor development [Vogelstein & others] 319(9):525*; [Nowell] 319(9): 575–e
Bouchek, C. D.
Blood in the mouth [Bouchek] 319(24):1607–c
Boucher, F. D.
Neonatal herpes simplex infection [Ledger & others] 319(13):872–c
Bougneres, P. F.
Cyclosporine in Type I diabetes [Kappy & others] 319(10): 649–c
Bourgoignie, J. J.
Acute rhabdomyolysis associated with cocaine intoxication [Roth & others] 319(11):673*
Bowes, W. A., Jr.
Prenatal management and congenital toxoplasmosis [Thorp & others] 319(6):372–c
Boyce, V.
Energy expenditure and body-weight gain [Visentin & others] 319(8):517–c
Brady, K.
Vaginal delivery of twins after previous cesarean section [Brady & Read] 319(2):118–c
Branch, R. A.
Clinical implications of prostaglandin and thromboxane A_2 formation (in two parts) [Oates & others] 319(11):689–mp; 319(12):761–mp
Brand, D. A.
Computer-derived protocol to predict myocardial infarction in patients with chest pain [Fattu & others] 319(12): 790–c
Brand, R. J.
Type A behavior and mortality from coronary heart disease [Friedman & others] 319(2):114–c
Brand-Elnaggar, J.
Rates of needle-stick injury caused by various devices in a university hospital [Jagger & others] 319(5):284–sa
Brandt, C. S.
"Swan-kabob": a new complication of central venous cannulation [Goldstein & others] 319(20):1352–c
Brandt, S. J.
Granulocyte–macrophage colony-stimulating factor and marrow transplantation [Sauter & others] 319(13):870–c
Brattström, L.
Adjuvant therapy for breast cancer [Goodnough & others] 319(7):443–c
Braun, P.
Aluminum-containing emboli in infants treated with extracorporeal membrane oxygenation [Vogler & others] 319(2):75*; [Welch & others] 319(26):1735–c
Cerebral infarcts and extracorporeal membrane oxygenation [Welch & others] 319(26):1735–c
Estimating physicians' work for a resource-based relative-value scale [Hsiao & others] 319(13):835–sa; [Roper] 319(13):865–sb
Results and policy implications of the resource-based relative-value study [Hsiao & others] 319(13):881–sr; [Roper] 319(13):865–sb
Braunstein, G. D.
Pulsatile secretion of human chorionic gonadotropin [Braunstein & others] 319(1):53–c
Braunwald, E.
Effect of captopril on progressive ventricular dilatation after anterior myocardial infarction [Pfeffer & others] 319(2): 80*; [Rubin & others] 319(26):1736–c
Effect of captopril on ventricular dilatation after anterior myocardial infarction [Rubin & others] 319(26):1736–c
Thrombolytic therapy [Grossbard & others] 319(23):1543–c
Tissue plasminogen activator [Loscalzo & Braunwald] 319(14):925–mi, 319(21):1428–x
Braver, J. M.
Book Review of: *Imaging in Hepatobiliary Disease*. (Dooley & others) [Braver] 319(6):380–br
Brenner, M. K.
Is circulating tumor necrosis factor bioactive? [Duncombe & others] 319(18):1227–c
Bril, V.
Regeneration and repair of myelinated fibers in sural-nerve biopsy specimens from patients with diabetic neuropathy treated with sorbinil [Sima & others] 319(9):548*; [Asbury] 319(9):577–e
Brill, N.
Baclofen for intractable hiccups [Burke & others] 319(20): 1354–c
Broadus, A. E.
Humoral hypercalcemia of cancer: identification of a novel parathyroid hormone–like peptide [Broadus & others] 319(9):556–bi
Brocchi, E.
Endoscopic demonstration of loss of duodenal folds in the diagnosis of celiac disease [Brocchi & others] 319(12):741*; [Shanahan & Weinstein] 319(12):782–e
Broder, S.
Effect of continuous intravenous infusion of zidovudine (AZT) in children with symptomatic HIV infection [Pizzo & others] 319(14):889*
Broelsch, C. E.
Aplastic anemia complicating orthotopic liver transplantation for non-A, non-B hepatitis [Tzakis & others] 319(7): 393*
Brogan, D.
Transplantation and the Medicare end-stage renal disease program [Brogan & others] 319(1):55–c
Brook, R. H.
Appropriateness of carotid endarterectomy [Norris & others] 319(11):724–c
Brooks, D. C.
Book Review of: *Diseases of the Colon, Rectum, and Anal Canal*. (Kirsner & Shorter) [Brooks] 319(21):1426–br
Brooks, M. H.
Synthesis and secretion of insulin-like growth factor II by a leiomyosarcoma with associated hypoglycemia [Daughaday & others] 319(22):1434*; [Axelrod & Ron] 319(22):1477–e
Brooks, W. A. C.
School enrollment–based family health insurance [Brooks & others] 319(12):798–c
Broome, C. V.
Epidemic listeriosis associated with Mexican-style cheese [Linnan & others] 319(13):823*
Broomfield, P. H.
Effects of ursodeoxycholic acid and aspirin on the formation

of lithogenic bile and gallstones during loss of weight [Broomfield & others] 319(24):1567*

Brouwers, P.
Effect of continuous intravenous infusion of zidovudine (AZT) in children with symptomatic HIV infection [Pizzo & others] 319(14):889*

Brown, B. R., Jr.
Book Review of: *Pharmacology and Physiology in Anesthetic Practice.* (Stoelting) [Brown] 319(3):182–br

Brown, D. M.
Genetic factors and susceptibility to diabetic nephropathy [Tolins & others] 319(3):180–c

Brown, E.
Urinary anion gap in hyperchloremic metabolic acidosis [Wrong & others] 319(9):585–c

Brown, J.
Chloroquine treatment of severe malaria in children: pharmacokinetics, toxicity, and new dosage recommendations [White & others] 319(23):1493*; [Krogstad & Herwaldt] 319(23):1538–c

Brown, j. M.
Biliary disease in cystic fibrosis [Roy & others] 319(5):312–c

Brown, M. B.
Regeneration and repair of myelinated fibers in sural-nerve biopsy specimens from patients with diabetic neuropathy treated with sorbinil [Sima & others] 319(9):548*; [Asbury] 319(9):577–c

Brown, Z.
Incidence of spontaneous abortion among normal women and insulin-dependent diabetic women whose pregnancies were identified within 21 days of conception [Mills & others] 319(25):1617*; [Coustan] 319(25):1663–c

Broxmeyer, H. E.
Stimulation of myelopoiesis in patients with aplastic anemia by recombinant human granulocyte–macrophage colony-stimulating factor [Vadhan-Raj & others] 319(25):1628*

Brumback, R. A.
Routine use of phenolized formalin in fixation of autopsy brain tissue to reduce risk of inadvertent transmission of Creutzfeldt–Jakob disease [Brumback] 319(10):654–c

Brundage, J. F.
Measurement of the false positive rate in a screening program for human immunodeficiency virus infections [Burke & others] 319(15):961*; [Weiss & Thier] 319(15):1010–c

Brunetti, A.
Effect of continuous intravenous infusion of zidovudine (AZT) in children with symptomatic HIV infection [Pizzo & others] 319(14):889*

Brunetti, P.
Effect of asymptomatic nocturnal hypoglycemia on glycemic control in diabetes mellitus [Perriello & others] 319(19):1233*

Brush, J. E., Jr.
Angina due to coronary microvascular disease in hypertensive patients without left ventricular hypertrophy [Brush & others] 319(20):1302*

Brust, J. C. M.
Alcohol consumption and withdrawal in new-onset seizures [Ng & others] 319(11):666*; [Simon] 319(11):715–c

Bryce, J. W.
Screening for HIV infection in sexually transmitted disease clinics [Sienko & others] 319(4):242–c

Buchman, T. G.
Book Review of: *Physiologic Basis of Modern Surgical Care.* (Miller) [Buchman & Cameron] 319(14):956–br

Budka, H.
Human immunodeficiency virus in vacuolar myelopathy of the acquired immunodeficiency syndrome [Budka & others] 319(25):1667–c

Buescher, S.
Granulocyte–macrophage colony-stimulating factor and myelodysplastic syndromes [Bennett & others] 319(1):51–c
Stimulation of myelopoiesis in patients with aplastic anemia by recombinant human granulocyte–macrophage colony-stimulating factor [Vadhan-Raj & others] 319(25):1628*

Bühler, F. R.
Difference between endothelium-dependent relaxation in arterial and in venous coronary bypass grafts [Lüscher & others] 319(8):462*; [Vanhoutte] 319(8):512–c

Bulkin, W.
Case for hospice [Lynn & others] 319(6):377–c

Bullard, J. C.
Whither the withering platelet? [Bullard & Adamson] 319(16):1098–c

Bullough, P. G.
Book Review of: *Morbid Appearances: The anatomy of pathology in the early nineteenth century.* (Maulitz) [Bullough] 319(5):316–br

Burd, L.
Prophylactic red-cell transfusions in pregnant patients with sickle cell disease: a randomized cooperative study [Koshy & others] 319(22):1447*; [Platt] 319(22):1479–c

Burger, E. J.
Book Review of: *American Health Care: Realities, rights, and reforms.* (Dougherty) [Burger] 319(23):1553–br

Burgio, G. R.
Heart transplantation in a child with doxorubicin-induced cardiomyopathy [Arico & others] 319(20):1353–c

Burhenne, H. J.
Book Review of: *Gallbladder and Bile Duct Imaging: A clinical radiologic approach.* (Zeman & Burrell) [Burhenne] 319(6):380–br

Burke, A. M.
Baclofen for intractable hiccups [Burke & others] 319(20):1354–c

Burke, D. S.
Measurement of the false positive rate in a screening program for human immunodeficiency virus infections [Burke & others] 319(15):961*; [Weiss & Thier] 319(15):1010–c
Protection against Japanese encephalitis by inactivated vaccines [Hoke & others] 319(10):608*; [Monath] 319(10):641–c

Burns, E. R.
Thrombocytopenia during pregnancy [Evelyn & others] 319(22):1482–c

Burrows, R. F.
Incidentally detected thrombocytopenia in healthy mothers and their infants [Burrows & Kelton] 319(3):142*; [Evelyn & others] 319(22):1482–c
Thrombocytopenia during pregnancy [Evelyn & others] 319(22):1482–c

Bursztajn, H. J.
Book Review of: *Ethics and Psychiatry: Toward professional definition.* (Dyer) [Bursztajn] 319(7):453–br

Burt, R. W.
Common inheritance of susceptibility to colonic adenomatous polyps and associated colorectal cancers [Cannon-Albright & others] 319(9):533*; [Nowell] 319(9):575–c

Burtis, W. J.
Humoral hypercalcemia of cancer: identification of a novel parathyroid hormone–like peptide [Broadus & others] 319(9):556–bi

Burwell, E. L.
Book Review of: *Living with Chronic Illness: Days of patience and passion.* (Register) [Burwell] 319(18):1230–br

Buss, T. F.
Financing health insurance for displaced workers [Vaughan & Buss] 319(19):1291–c

Bussel, J. B.
Antenatal treatment of neonatal alloimmune thrombocytopenia [Bussel & others] 319(21):1374*

Bustillo, M.
Pregnancy after nonsurgical ultrasound-guided gamete intrafallopian transfer [Bustillo & others] 319(5):313–c

Butel, J. S.
Neurologic tumors in offspring after inoculation of mothers with killed-poliovirus vaccine [Melnick & others] 319(18): 1226–c
Butterly, J.
Prospective randomized trial of outpatient versus inpatient cardiac catheterization [Block & others] 319(19):1251*; [Conti] 319(19):1282–e
Buttram, V. C.
Nafarelin for treatment of endometriosis [Diamond & others] 319(8):519–c
Bynum, T. E.
Book Review of: *Cecil Textbook of Medicine*. 18th ed. (Wyngaarden & Smith) [Paul & others] 319(4):251–br
MGH Case Records (Case 43-1988): A 52-year-old man with persistent watery diarrhea and aphasia [Bynum & Compton] 319(17):1139–cpc

C

Caballero, B.
Facilitation of levodopa-induced dyskinesias by dietary carbohydrates [Wurtman & others] 319(19):1288–c
Cady, B.
MGH Case Records (Case 48-1988): A 52-year-old man with Caroli's disease and recurrent obstructive jaundice, fever, and bacteremia [Cady & Compton] 319(22):1465–cpc
Cahill, K.
AIDS: politics and science [Cummins & others] 319(7):441–c
Calcinaro, F.
Effect of asymptomatic nocturnal hypoglycemia on glycemic control in diabetes mellitus [Perriello & others] 319(19): 1233*
Calderon, P.
Psychosis and water metabolism [Vieweg & others] 319(6): 375–c
Caletti, G.
Endoscopic demonstration of loss of duodenal folds in the diagnosis of celiac disease [Brocchi & others] 319(12):741*; [Shanahan & Weinstein] 319(12):782–e
Callaghan, N.
Discontinuing antiepileptic drugs [Rosen & others] 319(13): 871–c
Cameron, D. W.
Human immunodeficiency virus infection among men with sexually transmitted diseases: experience from a center in Africa [Simonsen & others] 319(5):274*; [Mann & Chin] 319(5):302–e
Cameron, J. L.
Book Review of: *Physiologic Basis of Modern Surgical Care*. (Miller) [Buchman & Cameron] 319(14):956–br
Campbell, C. H.
Screening for HIV infection in sexually transmitted disease clinics [Sienko & others] 319(4):242–c
Campbell, D. R.
Book Review of: *The Diabetic Foot*. 4th ed. (Levin & O'Neal) [Campbell] 319(1):59–br
Campbell, S. C.
Severe ventilatory depression reversed with aromatic ammonia inhalation [Campbell] 319(23):1550–c
Campbell, W. B.
Reduction in the rate of early restenosis after coronary angioplasty by a diet supplemented with n–3 fatty acids [Dehmer & others] 319(12):733*
Canafax, D. M.
Cyclosporine and immunosuppressive regimens in renal transplantation [Canafax & others] 319(19):1287–c
Candell-Riera, J.
Prevalence, morphologic types, and evolution of cardiac valvular disease in systemic lupus erythematosus [Galve & others] 319(13):817*; [Stevens] 319(13):861–e
Canessa, M.
Genetic factors and susceptibility to diabetic nephropathy [Tolins & others] 319(3):180–c
Canfield, R. E.
Incidence of early loss of pregnancy [Wilcox & others] 319(4):189*; [Little] 319(4):241–e; [Hertz-Picciotto & others] 319(22):1483–c
Cannistra, S. A.
Effect of recombinant human granulocyte–macrophage colony-stimulating factor on chemotherapy-induced myelosuppression [Antman & others] 319(10):593*
Cannon, R. O., III
Angina due to coronary microvascular disease in hypertensive patients without left ventricular hypertrophy [Brush & others] 319(20):1302*
Cannon-Albright, L. A.
Common inheritance of susceptibility to colonic adenomatous polyps and associated colorectal cancers [Cannon-Albright & others] 319(9):533*; [Nowell] 319(9): 575–e
Cano, L.
Indomethacin in the treatment of premature labor: effects on the fetal ductus arteriosus [Moise & others] 319(6):327*; [Ovadia & others] 319(22):1484–c
Canoso, J. J.
MGH Case Records (Case 31-1988): A 51-year-old man with fever, painful legs, and a rash [Canoso & Fienberg] 319(5): 292–cpc
Caper, P.
Inaccurate data in "solving the medical care dilemma" [Cherry & others] 319(12):800–c
Capute, A. J.
Physical therapy for cerebral palsy [Rhee & others] 319(12): 796–c
Cara, J. F.
Stimulated as compared with spontaneous growth hormone levels for diagnosis of growth hormone deficiency [Bercu & others] 319(26):1730–c
Caraccio, T. R.
Treatment of severe chloroquine poisoning [Manning & others] 319(1):49–c
Carey, L. C.
Book Review of: *Trauma Management: Early management of visceral, nervous system, and musculoskeletal injuries*. (Burke & others) [Carey] 319(14):957–br
Carlin, J.
Serum cyclosporine concentration and risk of acute graft-versus-host disease after allogeneic marrow transplantation [Yee & others] 319(2):65*; [Parkman] 319(2):110–e; [Schmidt & others] 319(24):1607–c
Carlson, M.
Local and systemic factors in the pathogenesis of osteoporosis [Frieri & others] 319(12):793–c
Carmel, R.
Cobalamin and osteoblast-specific proteins [Carmel & others] 319(2):70*
Carmichael, D. B.
Inaccurate data in "solving the medical care dilemma" [Cherry & others] 319(12):800–c
Carpenter, C. B.
Book Review of: *Clinical Approach to Infection in the Compromised Host*. 2nd ed. (Rubin & Young) [Carpenter] 319(19): 1293–br
Carpenter, C. C. J.
Oral-rehydration therapy — the role of polymeric substrates [Carpenter & others] 319(20):1346–e
Carpenter, R. J.
Immunization of pregnant women with a polysaccharide vaccine of group B streptococcus [Baker & others] 319(18): 1180*; [Insel] 319(18):1219–e
Carr, M. E.
Curling iron cornea [Carr & others] 319(25):1672–c
Carson, R. A.
Book Review of: *Life and Death Decision Making*. (Brody) [Carson] 319(11):730–br

Carter, C.
Use of tumor-infiltrating lymphocytes and interleukin-2 in the immunotherapy of patients with metastatic melanoma: a preliminary report [Rosenberg & others] 319(25): 1676–sr
Carulli, G.
P-glycoprotein in acute nonlymphoblastic leukemia and in the blastic crisis of myeloid leukemia [Carulli & others] 319(12):797–c
Cascinelli, N.
Treatment of thin melanomas [Wienstock & others] 319(25): 1669–c
Cash, R. A.
Decade after Alma Ata: can primary health care lead to health for all? [Chen & Cash] 319(14):946–e
Casscells, W.
Heterotopic prosthetic ventricle as a bridge to cardiac transplant [Casscells & others] 319(5):310–c
Casson, R. I.
Diphtheria in immunized populations [Bader & others] 319(7):446–c
Cassorla, F. G.
Advantage of measuring stimulated as compared with spontaneous growth hormone levels in the diagnosis of growth hormone deficiency [Rose & others] 319(4):201*; [Grumbach] 319(4):238–e; [Bercu & others] 319(26): 1730–c
Stimulated as compared with spontaneous growth hormone levels for diagnosis of growth hormone deficiency [Bercu & others] 319(26):1730–c
Castelli, W. P.
Type A behavior and mortality from coronary disease in the Framingham study [Eaker & Castelli] 319(22):1480–c
Castro, K. G.
Screening for HIV infection in sexually transmitted disease clinics [Sienko & others] 319(4):242–c
Cates, W., Jr.
AIDS: politics and science [Cummins & others] 319(7):441–c
CDC Cooperative Needlestick Surveillance Group
Surveillance of health care workers exposed to blood from patients infected with the human immunodeficiency virus [Marcus & CDC Cooperative Needlestick Surveillance Group] 319(17):1118*
Cefalo, R. C.
Prenatal management and congenital toxoplasmosis [Thorp & others] 319(6):372–c
Chabner, B. A.
Book Review of: *Gastrointestinal Oncology*. (MacDonald) [Chabner] 319(4):254–br
Chadha, K. C.
Interferon inhibitors in lupus erythematosus [Ambrus & others] 319(9):582–c
Chafe, L.
Spectrum of renal disease in Laurence–Moon–Biedl syndrome [Harnett & others] 319(10):615*
Chalew, S.
Stimulated as compared with spontaneous growth hormone levels for diagnosis of growth hormone deficiency [Bercu & others] 319(26):1730–c
Challoner, D. R.
Effects of the liability climate on the academic health center [Challoner & others] 319(24):1603–sb
Chalmers, T. C.
Third-party payers and investigational therapy [Chalmers & others] 319(18):1228–c
Chamberland, M. E.
Screening for HIV infection in sexually transmitted disease clinics [Sienko & others] 319(4):242–c
Chang, C.-A.
Diagnosis of sickle cell anemia and β-thalassemia with enzymatically amplified DNA and nonradioactive allelle-specific oligonucleotide probes [Saiki & others] 319(9):537*
Charnas, L.
Myopathy and cystine storage in muscles in a patient with nephropathic cystinosis [Gahl & others] 319(22):1461–mi
Charous, B. L.
Steroids and "steroid-sparing" agents in asthma [Salzman & others] 319(10):650–c
Chassin, M. R.
Appropriateness of carotid endarterectomy [Norris & others] 319(11):724–c
Chave, J.-P.
Transmission of HIV by blood transfusion [Stramer & others] 319(8):513–c
Cheang, M.
Human immunodeficiency virus infection among men with sexually transmitted diseases: experience from a center in Africa [Simonsen & others] 319(5):274*; [Mann & Chin] 319(5):302–e
Cheeseman, S. H.
MGH Case Records (Case 34-1988): Progressive pulmonary consolidations in a 10-year-old boy with Evans' syndrome [Cheeseman & Mark] 319(8):495–cpc
Chen, K. T. K.
Myopathy and cystine storage in muscles in a patient with nephropathic cystinosis [Gahl & others] 319(22): 1461–mi
Chen, L. C.
Decade after Alma Ata: can primary health care lead to health for all? [Chen & Cash] 319(14):946–e
Chen, R. T.
Use of hospitals by patients with AIDS in San Francisco [Chen & others] 319(25):1671–c
Cheng, T. O.
Coronary angioplasty 1985–1986 and 1977–1981 [Cheng & others] 319(5):309–c
Book Review of: *Mitral Valve Prolapse and the Mitral Valve Prolapse Syndrome*. (Boudoulas & Wooley) [Cheng] 319(19): 1294–br
Cherry, J. K.
Inaccurate data in "solving the medical care dilemma" [Cherry & others] 319(12):800–c
Chescheir, N.
Prenatal management and congenital toxoplasmosis [Thorp & others] 319(6):372–c
Chesebro, J. H.
Thrombolytic therapy [Grossbard & others] 319(23):1543–c
Chesney, M. A.
Type A behavior and mortality from coronary heart disease [Friedman & others] 319(2):114–c
Chesney, R. W.
Myopathy and cystine storage in muscles in a patient with nephropathic cystinosis [Gahl & others] 319(22): 1461–mi
Chest Pain Study Group
Computer-derived protocol to predict myocardial infarction in patients with chest pain [Fattu & others] 319(12):790–c
Chetrit, A.
Tumors of the brain and nervous system after radiotherapy in childhood [Ron & others] 319(16):1033*
Chiasson, M. A.
HIV infection in heterosexual female intravenous drug users in New York City, 1977–1980 [Thomas & others] 319(6): 374–c
Screening for HIV infection in sexually transmitted disease clinics [Sienko & others] 319(4):242–c
Chin, J.
AIDS: a global perspective [Mann & Chin] 319(5):302–e
Chirgwin, K.
Treatment of cytomegalovirus disease [Morris & others] 319(18):1225–c
Chitkara, U.
Antenatal treatment of neonatal alloimmune thrombocytopenia [Bussel & others] 319(21):1374*
Selective reduction of multifetal pregnancies [Romney & others] 319(14):949–c
Chivian, E.
American and Soviet teenagers' concerns about nuclear war

and the future [Chivian & others] 319(7):407–sa; [Mack] 319(7):437–e

Chopra, R.
Effects of ursodeoxycholic acid and aspirin on the formation of lithogenic bile and gallstones during loss of weight [Broomfield & others] 319(24):1567*

Chopra, S.
MGH Case Records (Case 29-1988): A 74-year-old woman with chronic diarrhea [Chopra & Compton] 319(3): 162–cpc

Chrane, D. F.
Dexamethasone therapy for bacterial meningitis: results of two double-blind, placebo-controlled trials [Lebel & others] 319(15):964*; [Smith] 319(15):1012–e

Chren, M.-M.
Diagnostic yield of the autopsy [Wells & others] 319(16): 1095–c

Christian, R. L.
Book Review of: *Ambulatory Surgery and the Basics of Emergency Surgical Care.* 2nd ed. (Wolcott) [Christian] 319(14): 957–br

Christiani, D. C.
MGH Case Records (Case 47-1988): An 86-year-old man with nodular pulmonary densities [Christiani & Mark] 319(21):1401–cpc

Christin, L.
Energy expenditure and body-weight gain [Visentin & others] 319(8):517–c

Christlieb, A. R.
Genetic factors and susceptibility to diabetic nephropathy [Tolins & others] 319(3):180–c

Christoffersen, K.
Carcinoma of the urinary bladder after treatment with cyclophosphamide [O'Keane & others] 319(13):871–c

Chrousos, G. P.
Clinical and biochemical manifestations of depression: relation to the neurobiology of stress (in two parts) [Gold & others] 319(6):348–mp; 319(7):413–mp, 319(21):1428–x

Churchill, F. C.
Chloroquine treatment of severe malaria in children: pharmacokinetics, toxicity, and new dosage recommendations [White & others] 319(23):1493*; [Krogstad & Herwaldt] 319(23):1538–e

Chute, C. G.
Influence of nonmedical factors in the choice of lung cancer treatment [Mor & others] 319(10):652–c

Clark, J. W.
Immunogenicity of different types of interferons in the treatment of hairy-cell leukemia [von Wussow & others] 319(18):1226–c

Clifford, D. B.
Elevated levels of soluble interleukin-2 receptors in multiple sclerosis [Greenberg & others] 319(15):1019–c

Coates, P. M.
Medium-chain acyl-CoA dehydrogenase deficiency: diagnosis by stable-isotope dilution measurement of urinary n-hexanoylglycine and 3-phenylpropionylglycine [Rinaldo & others] 319(20):1308*; [Nyhan] 319(20):1344–e
Primary carnitine deficiency due to a failure of carnitine transport in kidney, muscle, and fibroblasts [Treem & others] 319(20):1331–mi; [Nyhan] 319(20):1344–e

Cobb, K. E.
In utero infection of an infant chimpanzee with HIV [Eichberg & others] 319(11):722–c

Cobb, L. A.
Use of the automatic external defibrillator in the management of out-of-hospital cardiac arrest [Weaver & others] 319(11):661*; [Ruskin] 319(11):713–e

Cochran, W. D.
Book Review of: *Neonatal Intensive Care.* (Guthrie) [Cochran] 319(16):1099–br

Coddon, D. R.
Book Review of: *Wolff's Headache and Other Head Pain.* 5th ed. (Dalessio) [Coddon] 319(2):123–br

Cogan, E.
Psychosis and water metabolism [Vieweg & others] 319(6): 375–c

Cohen, E.
Urinary anion gap in hyperchloremic metabolic acidosis [Wrong & others] 319(9):585–c

Cohen, E. P.
Advertising of prescription drugs [Masson & others] 319(5): 314–c

Cohen, J. M.
Adjuvant therapy for breast cancer [Goodnough & others] 319(7):443–c

Cohen, R. M.
Progression of diabetic retinopathy after pancreas transplantation [Raskin & others] 319(4):247–c

Colditz, G. A.
Prospective study of moderate alcohol consumption and the risk of coronary disease and stroke in women [Stampfer & others] 319(5):267*
Prospective study of past use of oral contraceptive agents and risk of cardiovascular diseases [Stampfer & others] 319(20):1313*

Colebunders, R. L.
Human immunodeficiency virus infection among employees in an African hospital [N'Galy & others] 319(17):1123*

Coleman, C. N.
Second cancers after radiotherapy for Hodgkin's disease [Curtis & others] 319(4):244–c

Collins, J. J., Jr.
Book Review of: *Heart Transplantation.* (Myerowitz) [Collins] 319(14):959–br

Colman, R. W.
Immune tolerance in nonhemophilic patients with antibodies to factor VIII [Colman] 319(17):1156–c

Colten, H. R.
Reticuloendothelial clearance in cystic fibrosis and other inflammatory lung diseases [Mantzouranis & others] 319(6): 338*

Colton, T.
Prospective randomized trial of outpatient versus inpatient cardiac catheterization [Block & others] 319(19):1251*; [Conti] 319(19):1282–e

Colwell, J.
Platelet function in Type I diabetes mellitus [Zahavi & others] 319(25):1665–c

Come, P. C.
Balloon aortic valvuloplasty in 170 consecutive patients [Safian & others] 319(3):125*; [Block] 319(3):169–e; [Grollier & others] 319(22):1481–c

Commeau, P.
Balloon valvuloplasty for aortic stenosis [Grollier & others] 319(22):1481–c

Commerford, P. J.
Fibrin and fibrin-related antigens in coronary artery disease [Gallino & others] 319(8):521–c

Compton, C. C.
MGH Case Records (Case 27-1988): A 25-year-old Cambodian native with hematemesis [Kaplan & Compton] 319(1):37–cpc; [Watt & others] 319(19):1286–c
MGH Case Records (Case 43-1988): A 52-year-old man with persistent watery diarrhea and aphasia [Bynum & Compton] 319(17):1139–cpc
MGH Case Records (Case 48-1988): A 52-year-old man with Caroli's disease and recurrent obstructive jaundice, fever, and bacteremia [Cady & Compton] 319(22):1465–cpc
MGH Case Records (Case 29-1988): A 74-year-old woman with chronic diarrhea [Chopra & Compton] 319(3): 162–cpc
MGH Case Records (Case 52-1988): A 40-year-old woman with epigastric pain and an intrahepatic mass [Steele & Compton] 319(26):1718–cpc

Compton, P.
Diagnosis of pheochromocytoma [Elliott & others] 319(21): 1417–c

Measurement of norepinephrine and 3,4-dihydroxyphenylglycol in urine and plasma for the diagnosis of pheochromocytoma [Duncan & others] 319(3):136*; [Elliott & others] 319(21):1417–c

Connell, F. A.
Effects of regulation, competition, and ownership on mortality rates among hospital inpatients [Connell & others] 319(20):1354–c

Connolly, J. L.
Ductal carcinoma in situ of the breast [Moskowitz & others] 319(13):869–c

Conti, C. R.
Outpatient cardiac catheterization [Conti] 319(19):1282–c

Conway, J. K.
Book Review of: *Able-Bodied Womanhood: Personal health and social change in nineteenth-century Boston.* (Verbrugge) [Conway] 319(18):1229–br

Cook, E. F.
Computer-derived protocol to predict myocardial infarction in patients with chest pain [Fattu & others] 319(12): 790–c
Costs and effectiveness of routine therapy with long-term beta-adrenergic antagonists after acute myocardial infarction [Goldman & others] 319(3):152–sa

Cooke, J. P.
Vascular response in diabetes with neuropathic foot lesions [Stamler & others] 319(17):1155–c

Coombs, R. W.
Transmission of HIV by blood transfusion [Stramer & others] 319(8):513–c

Cooper, J. O.
Looking at the training of house staff [Scheuer & others] 319(11):718–c

Cooperative Group for the Study of Immunoglobulin in Chronic Lymphocytic Leukemia
Intravenous immunoglobulin for the prevention of infection in chronic lymphocytic leukemia: a randomized, controlled clinical trial [Cooperative Group for the Study of Immunoglobulin in Chronic Lymphocytic Leukemia] 319(14):902*

Copass, M. K.
Use of the automatic external defibrillator in the management of out-of-hospital cardiac arrest [Weaver & others] 319(11):661*; [Ruskin] 319(11):713–e

Copeland, P. M.
Bulimia nervosa — psyche and satiety [Herzog & Copeland] 319(11):716–c

Copplestone, J. A.
Thrombocytopenia during pregnancy [Evelyn & others] 319(22):1482–c

Corazza, G.
Endoscopic demonstration of loss of duodenal folds in the diagnosis of celiac disease [Brocchi & others] 319(12):741*; [Shanahan & Weinstein] 319(12):782–e

Corey, G. A.
Computer-derived protocol to predict myocardial infarction in patients with chest pain [Fattu & others] 319(12): 790–c

Corman, L. C.
Book Review of: *The Healthy Male: A comprehensive health guide for men (and the women who care about them).* (Mylander) [Corman] 319(18):1230–br

Corson, S. L.
Nafarelin for treatment of endometriosis [Diamond & others] 319(8):519–c

Costantino, J. P.
Evidence of an altered pattern of breathing during exercise in recipients of heart–lung transplants [Sciurba & others] 319(18):1186*

Coté, T. R.
Sporotrichosis in association with Arbor Day activities [Coté & others] 319(19):1290–c

Couch, J.
Pecking injury of the eye [Gray & others] 319(15):1022–c

Courchesne, E.
Cerebellar hypoplasia and autism [Ritvo & others] 319(17): 1152–c

Courvalin, P.
Plasmid-mediated resistance to vancomycin and teicoplanin in *Enterococcus faecium* [Leclercq & others] 319(3): 157–mi

Coustan, D. R.
Pregnancy in diabetic women [Coustan] 319(25):1663–e

Cova, T.
Abnormal red-cell calcium pump in patients with idiopathic hypercalciuria [Bianchi & others] 319(14):897*

Covell, D. G.
"In the good old days . . ." [Covell] 319(17):1158–c

Covert, A.
Poker players' pneumonia: an urban outbreak of Q fever following exposure to a parturient cat [Langley & others] 319(6):354–mi

Cowburn, D.
Book Review of: *Magnetic Resonance Imaging.* (Stark & Bradley) [Cowburn] 319(22):1487–br

Cramer, B. C.
Spectrum of renal disease in Laurence–Moon–Biedl syndrome [Harnett & others] 319(10):615*

Craven, D. E.
HIV seroprevalence rate at the Boston City Hospital [Donegan & others] 319(10):653–c

Crawford, J. D.
Long-term growth in juvenile acquired hypothyroidism [Savoie & others] 319(9):585–c

Crawshaw, R.
Oregon's decision to curtail funding for organ transplantation [Sutton & others] 319(21):1419–c
South African psychiatrists and the Royal College of Psychiatrists [Birley & Crawshaw] 319(21):1413–c

Creager, M. A.
Vascular response in diabetes with neuropathic foot lesions [Stamler & others] 319(17):1155–c

Criqui, M. H.
Physical fitness as a predictor of cardiovascular mortality in asymptomatic North American men: the Lipid Research Clinics Mortality Follow-up Study [Ekelund & others] 319(21):1379*

Crome, D. J.
Gentamicin volumes of distribution in patients with hematologic disorders [Phillips & others] 319(19):1290–c

Crooij, M. J.
Termination of early pregnancy by the 3β-hydroxysteroid dehydrogenase inhibitor epostane [Crooij & others] 319(13):813*

Crowley, W. F., Jr.
Mortician's mystery solved? [Abramovici & others] 319(17): 1157–c

Cummings, F.
Influence of nonmedical factors in the choice of lung cancer treatment [Mor & others] 319(10):652–c

Cummins, L.
AIDS: politics and science [Cummins & others] 319(7):441–c

Cunningham, M. J.
Balloon aortic valvuloplasty in 170 consecutive patients [Safian & others] 319(3):125*; [Block] 319(3):169–e; [Grollier & others] 319(22):1481–c

Curran, W. J.
Cancer-causing substances in food, drugs, and cosmetics: the *de minimus* rule versus the Delaney clause [Curran] 319(19): 1262–mi
Reducing the risks of malpractice liability: the Illinois court takes an important step [Curran] 319(26):1715–mi

Curreri, P. W.
Book Review of: *Current Surgical Diagnosis and Treatment.* 8th ed. (Way) [Curreri] 319(1):58–br

Currie, B. J.
Diethylcarbamazine prophylaxis for human loiasis: results of a double-blind study [Nutman & others] 319(12):752*

Curry, S. L.
MGH Case Records (Case 41-1988): A 35-year-old woman with a productive cough and a pelvic mass [Curry & Young] 319(15):1004–cpc
Curtis, R. E.
Second cancers after radiotherapy for Hodgkin's disease [Curtis & others] 319(4):244–c
Cusi, D.
Abnormal red-cell calcium pump in patients with idiopathic hypercalciuria [Bianchi & others] 319(14):897*
Cutler, G. B., Jr.
Advantage of measuring stimulated as compared with spontaneous growth hormone levels in the diagnosis of growth hormone deficiency [Rose & others] 319(4):201*; [Grumbach] 319(4):238–e; [Bercu & others] 319(26): 1730–c
Stimulated as compared with spontaneous growth hormone levels for diagnosis of growth hormone deficiency [Bercu & others] 319(26):1730–c
Cutter, M. A. G.
Book Review of: *Playing God: The new world of medical choices.* (Scully & Scully) [Cutter] 319(7):450–br

D

Dahle, S.
Immunogenicity of different types of interferons in the treatment of hairy-cell leukemia [von Wussow & others] 319(18):1226–c
Dalakas, M. C.
Myopathy and cystine storage in muscles in a patient with nephropathic cystinosis [Gahl & others] 319(22):1461–mi
Dale, J. K.
Acyclovir treatment of the chronic fatigue syndrome: lack of efficacy in a placebo-controlled trial [Straus & others] 319(26):1692*; [Swartz] 319(26):1726–e
Dalesio, O.
Neu-protein overexpression in breast cancer: association with comedo-type ductal carcinoma in situ and limited prognostic value in Stage II breast cancer [van de Vijver & others] 319(19):1239*; [Lippman] 319(19):1281–e
Damato, J. J.
Measurement of the false positive rate in a screening program for human immunodeficiency virus infections [Burke & others] 319(15):961*; [Weiss & Thier] 319(15):1010–e
Dana, B. W.
Book Review of: *Basic and Clinical Aspects of Malignant Melanoma.* (Nathanson) [Dana] 319(24):1615–br
Daniels, G. H.
Thyroid-stimulating antibodies of Graves' disease in thyroid cancer [Röher & others] 319(25):1669–c
Daniels, J. D.
Discontinuing mechanical ventilators [Martin & others] 319(13):874–c
Dattwyler, R. J.
Seronegative Lyme disease: dissociation of specific T- and B-lymphocyte responses to *Borrelia burgdorferi* [Dattwyler & others] 319(22):1441*
Daughaday, W. H.
Synthesis and secretion of insulin-like growth factor II by a leiomyosarcoma with associated hypoglycemia [Daughaday & others] 319(22):1434*; [Axelrod & Ron] 319(22):1477–e
David, R.
Congenital adrenal hyperplasia and fertility [Blumberg & others] 319(14):951–c
David, R. J.
Survival after CPR in very-low-birth-weight infants [Richardson & others] 319(3):176–c
Davidson, D. M.
Cardiovascular effects of n–3 fatty acids [Davidson & others] 319(9):580–c
Davies, J. M.
Gentamicin volumes of distribution in patients with hematologic disorders [Phillips & others] 319(19):1290–c
Davies, N. E.
Reimbursement for computer-assisted literature searches for patient care [Davies & DeVierno] 319(15):1021–c
Davis, J. M.
Changes in pulmonary mechanics after the administration of surfactant to infants with respiratory distress syndrome [Davis & others] 319(8):476*
Davis, S. L.
Myopathy and cystine storage in muscles in a patient with nephropathic cystinosis [Gahl & others] 319(22):1461–mi
Dayer, J.-M.
Tumor necrosis factor and interleukin-1 in the serum of children with severe infectious purpura [Girardin & others] 319(7):397*
D'Costa, L. J.
Human immunodeficiency virus infection among men with sexually transmitted diseases: experience from a center in Africa [Simonsen & others] 319(5):274*; [Mann & Chin] 319(5):302–e
Dean, H. D.
Mycobacterium chelonae causing otitis media in an ear-nose-and-throat practice [Lowry & others] 319(15):978*
Deardorff, T. L.
Anisakiasis: revenge of the sushi parasite [McKerrow & others] 319(18):1228–c
Debiève, M.-F.
Psychosis and water metabolism [Vieweg & others] 319(6): 375–c
DeCherney, A. H.
Nafarelin for treatment of endometriosis [Diamond & others] 319(8):519–c
De Cock, K. M.
HIV infection in Zaire [Vail & others] 319(5):309–c
Deeg, H. J.
Cyclosporine and graft-versus-host disease after bone marrow transplantation [Schmidt & others] 319(24): 1607–c
Serum cyclosporine concentration and risk of acute graft-versus-host disease after allogeneic marrow transplantation [Yee & others] 319(2):65*; [Parkman] 319(2):110–e; [Schmidt & others] 319(24):1607–c
De Feo, P.
Effect of asymptomatic nocturnal hypoglycemia on glycemic control in diabetes mellitus [Perriello & others] 319(19): 1233*
Degon, C.
Prospective randomized trial of outpatient versus inpatient cardiac catheterization [Block & others] 319(19):1251*; [Conti] 319(19):1282–e
deGuise, P.
Aspirin, heparin, or both to treat acute unstable angina [Théroux & others] 319(17):1105*
Dehmer, G. J.
Reduction in the rate of early restenosis after coronary angioplasty by a diet supplemented with n–3 fatty acids [Dehmer & others] 319(12):733*
Deicher, H.
Immunogenicity of different types of interferons in the treatment of hairy-cell leukemia [von Wussow & others] 319(18):1226–c
Delke, I.
Routinely offered prenatal HIV testing [Minkoff & others] 319(15):1018–c; [Weiss & Thier] 319(15):1010–e
Demaeyer, P.
Psychosis and water metabolism [Vieweg & others] 319(6): 375–c
DeNicola, M.
Results and policy implications of the resource-based relative-value study [Hsiao & others] 319(13):881–sr; [Roper] 319(13):865–sb
Denney, D.
Book Review of: *Brain Systems Disorders and Psychotropic Drugs.* (Ashton) [Denney] 319(17):1162–br

Dennis, C. A.
Type A behavior and mortality from coronary heart disease [Friedman & others] 319(2):114–c
de Nooyer, C. C. A.
Termination of early pregnancy by the 3β-hydroxysteroid dehydrogenase inhibitor epostane [Crooij & others] 319(13):813*
Denton, M. D.
Cobalamin deficiency and neuropsychiatric disorders [Herbert & others] 319(26):1733–c
de Rave, S.
Auxiliary partial liver transplantation for end-stage chronic liver disease [Terpstra & others] 319(23):1507*
Deray, G.
Pharmacokinetics of zidovudine in a patient on maintenance hemodialysis [Deray & others] 319(24):1606–c
DeRemee, R. A.
Anti-neutrophil cytoplasmic autoantibodies [Specks & others] 319(21):1416–c
Derlot, E.
Plasmid-mediated resistance to vancomycin and teicoplanin in *Enterococcus faecium* [Leclercq & others] 319(3):157–mi
Derom, C.
Population-based study of sex proportion in monoamniotic twins [Derom & others] 319(2):119–c
Derom, R.
Population-based study of sex proportion in monoamniotic twins [Derom & others] 319(2):119–c
DeSancis, R. W.
Stroke following coronary-artery bypass surgery: a case–control estimate of the risk from carotid bruits [Reed & others] 319(19):1246*
de Silva, M.
Biliary disease in cystic fibrosis [Roy & others] 319(5):312–c
Detels, R.
Seroprevalence of human T-cell lymphotropic virus Type I among homosexual men in the United States [Manns & others] 319(8):516–c
Detre, K.
Coronary angioplasty 1985–1986 and 1977–1981 [Cheng & others] 319(5):309–c
DeVierno, A. A.
Reimbursement for computer-assisted literature searches for patient care [Davies & DeVierno] 319(15):1021–c
DeVita, V. T., Jr.
"Clinical alert" from the National Cancer Institute [Lee & DeVita] 319(14):948–c
de Weerdt, C. J.
Nimodipine in acute ischemic stroke [Martínez-Vila & others] 319(4):249–c
Dewitz, B.
Estimating lumbar-puncture depth in children [Bonadio & others] 319(14):952–c
Diamond, E. F.
Selective reduction of multifetal pregnancies [Romney & others] 319(14):949–c
Diamond, M. P.
Nafarelin for treatment of endometriosis [Diamond & others] 319(8):519–c
Diederich, D.
Difference between endothelium-dependent relaxation in arterial and in venous coronary bypass grafts [Lüscher & others] 319(8):462*; [Vanhoutte] 319(8):512–e
Dietler, R.
Impaired response of atrial natriuretic factor to high salt intake in persons prone to hypertension [Ferrier & others] 319(18):1223–c
Dietsch, E.
Anti-influenza viral activity of aspirin in cell culture [Huang & Dietsch] 319(12):797–c
Dietze, G. J.
Hypoglycemia in hypertensive diabetic patients treated with sulfonylureas, biguanides, and captopril [Rett & others] 319(24):1609–c
DiMarco, A. T.
Carbon monoxide poisoning presenting as polycythemia [DiMarco] 319(13):874–c
Dinauer, M. C.
Partial correction of the phagocyte defect in patients with X-linked chronic granulomatous disease by subcutaneous interferon gamma [Ezekowitz & others] 319(3):146*
Diquet, B.
Pharmacokinetics of zidovudine in a patient on maintenance hemodialysis [Deray & others] 319(24):1606–c
Dittus, R. S.
Care of elderly patients with hip fracture: changes since implementation of the prospective payment system [Fitzgerald & others] 319(21):1392–sa; [Vladeck] 319(21):1411–e
Diver, D. J.
Balloon aortic valvuloplasty in 170 consecutive patients [Safian & others] 319(3):125*; [Block] 319(3):169–e; [Grollier & others] 319(22):1481–c
Diwan, A.
Seroprevalence of human T-cell lymphotropic virus Type I among homosexual men in the United States [Manns & others] 319(8):516–c
Dockery, J. L.
Effects of the liability climate on the academic health center [Challoner & others] 319(24):1603–sb
Dolins, S. L.
Transmission of HIV by blood transfusion [Stramer & others] 319(8):513–c
Domschke, W.
Shock-wave lithotripsy of gallbladder stones [Ell & others] 319(6):371–c
Donaldson, D. L.
Stimulated as compared with spontaneous growth hormone levels for diagnosis of growth hormone deficiency [Bercu & others] 319(26):1730–c
Donegan, S. P.
HIV seroprevalence rate at the Boston City Hospital [Donegan & others] 319(10):653–c
Donelan, K.
Discrimination against people with AIDS: the public's perspective [Blendon & Donelan] 319(15):1022–on
Donowitz, G. R.
Cephalosporins and the penicillin-allergic patient [Parker & others] 319(8):520–c
Donowitz, M.
MGH Case Records (Case 35-1988): A 63-year-old asplenic man with myelofibrosis, fever, and bloody diarrhea [Donowitz & Talbert] 319(9):564–cpc
Dopfer, R.
Cyclosporine and graft-versus-host disease after bone marrow transplantation [Schmidt & others] 319(24):1607–c
Dorfmann, A. D.
Transvaginal chorionic sampling during the first trimester of pregnancy [Schulman & others] 319(24):1612–c
Dorkin, J. R.
Doctor! Have you got a minute? [Dorkin] 319(24):1613–c
Dorney, S. F. A.
Biliary disease in cystic fibrosis [Roy & others] 319(5):312–c
Douthit, G.
Plastered kidney [Taunton & others] 319(20):1354–c
Drayer, B. P.
Cerebral cavernous malformations [Scott & others] 319(21):1414–c
Cerebral cavernous malformations: incidence and familial occurrence [Rigamonti & others] 319(6):343*; [Stein & Mohr] 319(6):368–e; [Scott & others] 319(21):1414–c
Dreon, D. M.
Changes in plasma lipids and lipoproteins in overweight men during weight loss through dieting as compared with exercise [Wood & others] 319(18):1173*; [Blackburn & Jacobs] 319(18):1217–e
Driscoll, S. G.
Incidence of spontaneous abortion among normal women

and insulin-dependent diabetic women whose pregnancies were identified within 21 days of conception [Mills & others] 319(25):1617*; [Coustan] 319(25):1663–e

Drouin, J.
Ventricular activation of the atrial natriuretic factor gene in acute myocardial infarction [Galipeau & others] 319(10): 654–c

Drucker, J. L.
Neuropsychological outcome of zidovudine (AZT) treatment of patients with AIDS and AIDS-related complex [Schmitt & others] 319(24):1573*

Drucker-Colin, R.
Transplantation of fetal substantia nigra and adrenal medulla to the caudate nucleus in two patients with Parkinson's disease [Freed & others] 319(6):370–c

Drummond, C.
Advantageous hemochromatosis [Johnson & others] 319(17):1155–c

Dubin, N.
Protective effect of the bispiperazinedione ICRF-187 against doxorubicin-induced cardiac toxicity in women with advanced breast cancer [Speyer & others] 319(12):745*

Duckles, A.
Incidence of spontaneous abortion among normal women and insulin-dependent diabetic women whose pregnancies were identified within 21 days of conception [Mills & others] 319(25):1617*; [Coustan] 319(25):1663–e

Ducore, J. M.
Medically inappropriate hospital use in a pediatric population [Sharpe & others] 319(14):953–c

Dueno, M. I.
Prophylactic sclerotherapy of large esophageal varices [Lashner & others] 319(15):1015–c

Dufour, M.
Colchicine in the treatment of cirrhosis [Fuller & others] 319(19):1285–c

Dunaif, A.
Polycystic ovary syndrome [Dunaif & others] 319(9):584–c

Duncan, M. W.
Diagnosis of pheochromocytoma [Elliott & others] 319(21): 1417–c
Measurement of norepinephrine and 3,4-dihydroxyphenylglycol in urine and plasma for the diagnosis of pheochromocytoma [Duncan & others] 319(3):136*; [Elliott & others] 319(21):1417–c

Duncan, R. P.
School enrollment–based family health insurance [Brooks & others] 319(12):798–c

Duncombe, A. S.
Is circulating tumor necrosis factor bioactive? [Duncombe & others] 319(18):1227–c

Dunn, D.
Results and policy implications of the resource-based relative-value study [Hsiao & others] 319(13):881–sr; [Roper] 319(13):865–sb

Dunn, D. L.
Cyclosporine and immunosuppressive regimens in renal transplantation [Canafax & others] 319(19):1287–c

Dunn, G. D.
Cerebral cavernous malformations [Scott & others] 319(21): 1414–c

Dunn, M. I.
Book Review of: *The Complete Guide to Living with High Blood Pressure*. Rev. ed. (Rees) [Dunn] 319(18):1230–br

Duran, A.
Lab-fraud anemia [Stone & others] 319(11):727–c

Duval, J.
Plasmid-mediated resistance to vancomycin and teicoplanin in *Enterococcus faecium* [Leclercq & others] 319(3): 157–mi

Dwork, A. J.
Transplantation of fetal substantia nigra and adrenal medulla to the caudate nucleus in two patients with Parkinson's disease [Freed & others] 319(6):370–c

Dwyer, J. W.
Effects of the liability climate on the academic health center [Challoner & others] 319(24):1603–sb

Dyck, P. J.
Nerve glucose, fructose, sorbitol, *myo*-inositol, and fiber degeneration and regeneration in diabetic neuropathy [Dyck & others] 319(9):542*; [Asbury] 319(9):577–e

E

Eagle, K. A.
MGH Case Records (Case 40-1988): A 62-year-old woman with right-sided congestive heart failure [Eagle & Southern] 319(14):932–cpc

Eaker, E. D.
Type A behavior and mortality from coronary disease in the Framingham study [Eaker & Castelli] 319(22):1480–c

Earl, J. W.
Biliary disease in cystic fibrosis [Roy & others] 319(5):312–c

Early Breast Cancer Trialists' Collaborative Group
Effects of adjuvant tamoxifen and of cytotoxic therapy on mortality in early breast cancer: an overview of 61 randomized trials among 28,896 women [Early Breast Cancer Trialists' Collaborative Group] 319(26):1681*

Earnest, M. P.
Nimodipine in acute ischemic stroke [Martínez-Vila & others] 319(4):249–c

Eddy, J.
Effect of continuous intravenous infusion of zidovudine (AZT) in children with symptomatic HIV infection [Pizzo & others] 319(14):889*

Edelin, K. C.
HIV seroprevalence rate at the Boston City Hospital [Donegan & others] 319(10):653–c

Edie, R. N.
Open-heart surgery in octogenarians [Edmunds & others] 319(3):131*; [Block] 319(3):169–e

Edmunds, L. H., Jr.
Open-heart surgery in octogenarians [Edmunds & others] 319(3):131*; [Block] 319(3):169–e

Edwards, C. Q.
Advantageous hemochromatosis [Johnson & others] 319(17):1155–c
Prevalence of hemochromatosis [Lindmark & others] 319(23):1548–c

Edwards, K. M.
Diphtheria in immunized populations [Bader & others] 319(7):446–c

Edwards, M. S.
Immunization of pregnant women with a polysaccharide vaccine of group B streptococcus [Baker & others] 319(18): 1180*; [Insel] 319(18):1219–e

Edwards, W. T.
Local and systemic factors in the pathogenesis of osteoporosis [Frieri & others] 319(12):793–c

Eggers, P. W.
Transplantation and the Medicare end-stage renal disease program [Brogan & others] 319(1):55–c

Ehninger, G.
Cyclosporine and graft-versus-host disease after bone marrow transplantation [Schmidt & others] 319(24):1607–c

Ehrenpreis, M. D.
Canine contributes to cancer care [Ehrenpreis] 319(19): 1292–c

Eibl, M. M.
Prevention of necrotizing enterocolitis in low-birth-weight infants by IgA–IgG feeding [Eibl & others] 319(1):1*

Eichberg, J. W.
In utero infection of an infant chimpanzee with HIV [Eichberg & others] 319(11):722–c

Eichhorn, E. J.
Reduction in the rate of early restenosis after coronary angioplasty by a diet supplemented with n–3 fatty acids [Dehmer & others] 319(12):733*

Einsele, H.
Cyclosporine and graft-versus-host disease after bone marrow transplantation [Schmidt & others] 319(24): 1607–c
Ekelund, L.-G.
Physical fitness as a predictor of cardiovascular mortality in asymptomatic North American men: the Lipid Research Clinics Mortality Follow-up Study [Ekelund & others] 319(21):1379*
Elias, A.
Effect of recombinant human granulocyte–macrophage colony-stimulating factor on chemotherapy-induced myelosuppression [Antman & others] 319(10):593*
Elizardi, D. J.
Book Review of: *Doppler Echocardiography*. 2nd ed. (Goldberg & others) [Elizardi] 319(22):1488–br
Elkes, J.
Speaking, stress, and the induction of myocardial ischemia [Rosch & others] 319(13):867–c
Ell, C.
Shock-wave lithotripsy of gallbladder stones [Ell & others] 319(6):371–c
Elli, A.
Abnormal red-cell calcium pump in patients with idiopathic hypercalciuria [Bianchi & others] 319(14):897*
Elliott, W. J.
Diagnosis of pheochromocytoma [Elliott & others] 319(21): 1417–c
Ellis, F. H., Jr.
Book Review of: *Esophageal Cancer*. (Delarue & others) [Ellis] 319(24):1613–br
Book Review of: *The Esophagus: Medical and surgical management*. (Hill & others) [Ellis] 319(24):1613–br
Ellsworth, N. M.
Changes in plasma lipids and lipoproteins in overweight men during weight loss through dieting as compared with exercise [Wood & others] 319(18):1173*; [Blackburn & Jacobs] 319(18):1217–c
Emanuele, M. A.
Synthesis and secretion of insulin-like growth factor II by a leiomyosarcoma with associated hypoglycemia [Daughaday & others] 319(22):1434*; [Axelrod & Ron] 319(22):1477–c
Emmett, E. A.
Effect of ultraviolet radiation on cataract formation [Taylor & others] 319(22):1429*; [Lerman] 319(22):1475–c
Engelhardt, H. T., Jr.
Morality for the medical–industrial complex: a code of ethics for the mass marketing of health care [Engelhardt & Rie] 319(16):1086–sb
England, A. C., III
Sporotrichosis in association with Arbor Day activities [Coté & others] 319(19):1290–c
Epstein, M. F.
Book Review of: *Ethics of Withdrawal of Life-Support Systems: Case studies on decision making in intensive care*. (Walton) [Epstein] 319(7):451–br
Book Review of: *Life-Sustaining Treatment: Making decisions and appointing a health care agent*. (The New York State Task Force on Life and the Law) [Epstein] 319(7):451–br
Survival after CPR in very-low-birth-weight infants [Richardson & others] 319(3):176–c
Epstein, S. E.
Angina due to coronary microvascular disease in hypertensive patients without left ventricular hypertrophy [Brush & others] 319(20):1302*
Eriksson, S.
Prevalence of hemochromatosis [Lindmark & others] 319(23):1548–c
Erlich, H. A.
Diagnosis of sickle cell anemia and β-thalassemia with enzymatically amplified DNA and nonradioactive allelle-specific oligonucleotide probes [Saiki & others] 319(9):537*
Ernster, V. L.
Use of smokeless tobacco in major-league baseball [Ernster & others] 319(15):1015–c
Ersbøll, J.
Carcinoma of the urinary bladder after treatment with cyclophosphamide [O'Keane & others] 319(13):871–c
Eschenbach, D. A.
Case–control study of chorioamnionic infection and histologic chorioamnionitis in prematurity [Hillier & others] 319(15):972*
Esquivel, C.
Aplastic anemia complicating orthotopic liver transplantation for non-A, non-B hepatitis [Tzakis & others] 319(7): 393*
Esselstyn, C. B., Jr.
Ductal carcinoma in situ of the breast [Moskowitz & others] 319(13):869–c
Estes, B. L.
Prophylactic sclerotherapy of large esophageal varices [Lashner & others] 319(15):1015–c
European Coronary Surgery Study Group
Twelve-year follow-up of survival in the randomized European Coronary Surgery Study [Varnauskas & European Coronary Surgery Study Group] 319(6):332*; [Killip] 319(6):366–c
Eusa, J. A. V.
Nimodipine in acute ischemic stroke [Martínez-Vila & others] 319(4):249–c
Evans, G. A.
Factitious AIDS [Evans & others] 319(24):1605–c
Evans, L. M.
Immunogenicity of different types of interferons in the treatment of hairy-cell leukemia [von Wussow & others] 319(18):1226–c
Evans, R. W.
Neuropsychological outcome of zidovudine (AZT) treatment of patients with AIDS and AIDS-related complex [Schmitt & others] 319(24):1573*
Evelyn, C. M.
Thrombocytopenia during pregnancy [Evelyn & others] 319(22):1482–c
Ewell, C. M.
Physicians and the transformation of American health care [Ewell & others] 319(5):313–c
Ezekowitz, R. A. B.
Partial correction of the phagocyte defect in patients with X-linked chronic granulomatous disease by subcutaneous interferon gamma [Ezekowitz & others] 319(3):146*

F

Fabris, F.
Energy expenditure and body-weight gain [Visentin & others] 319(8):517–c
Fahn, S.
Transplantation of fetal substantia nigra and adrenal medulla to the caudate nucleus in two patients with Parkinson's disease [Freed & others] 319(6):370–c
Fahrenbruch, C. E.
Use of the automatic external defibrillator in the management of out-of-hospital cardiac arrest [Weaver & others] 319(11):661*; [Ruskin] 319(11):713–c
Fahy, M.
Predictive testing for Huntington's disease using linked DNA markers [Hayden & others] 319(9):583–c
Fain, P. R.
Linkage heterogeneity of autosomal dominant polycystic kidney disease [Kimberling & others] 319(14):913*; [Grantham] 319(14):944–c
Falk, J.
End-tidal carbon dioxide concentration during cardiopulmonary resuscitation [Koester & others] 319(9):579–c

Falk, R. J.
Anti-neutrophil cytoplasmic autoantibodies [Specks & others] 319(21):1416–c
Falkner, B.
Microscopic nephrocalcinosis in cystic fibrosis [Katz & others] 319(5):263*
Fallon, M. D.
Estrogen receptors in bone in a patient with polyostotic fibrous dysplasia (McCune–Albright syndrome) [Kaplan & others] 319(7):421–mi
Falloon, J.
Effect of continuous intravenous infusion of zidovudine (AZT) in children with symptomatic HIV infection [Pizzo & others] 319(14):889*
Fannin, S. L.
Epidemic listeriosis associated with Mexican-style cheese [Linnan & others] 319(13):823*
Farber, M. E.
Book Review of: *Retinal Dystrophies and Degenerations.* (Newsome) [Farber] 319(15):1029–br
Farid, N. R.
Spectrum of renal disease in Laurence–Moon–Biedl syndrome [Harnett & others] 319(10):615*
Farr, C.
Oropharyngeal injury possibly due to free-base cocaine [Bezmalinovic & others] 319(21):1420–c
Farrar, D. J.
Heterotopic prosthetic ventricle as a bridge to cardiac transplant [Casscells & others] 319(5):310–c
Farrer, L. A.
Predictive testing for Huntington's disease using linked DNA markers [Hayden & others] 319(9):583–c
Fattu, J. M.
Computer-derived protocol to predict myocardial infarction in patients with chest pain [Fattu & others] 319(12):790–c
Fauci, A. S.
Screening for HIV infection in sexually transmitted disease clinics [Sienko & others] 319(4):242–c
Fearon, E. R.
Genetic alterations during colorectal-tumor development [Vogelstein & others] 319(9):525*; [Nowell] 319(9):575–e
Feder, J.
How did Medicare's prospective payment system affect hospitals? (a further note) [Kaufman & others] 319(14):954–c
Feigert, J. M.
Case 11-1988 [Feigert & others] 319(11):725–c
Feit, F.
Protective effect of the bispiperazinedione ICRF-187 against doxorubicin-induced cardiac toxicity in women with advanced breast cancer [Speyer & others] 319(12):745*
Feldman, S.
Vancomycin, ticarcillin, and amikacin compared with ticarcillin–clavulanate and amikacin in the empirical treatment of febrile, neutropenic children with cancer [Shenep & others] 319(16):1053*
Feldstein, P. J.
Utilization reveiw and health care expenditures [Zwarenstein & others] 319(17):1158–c
Felig, P.
Diabetic control and fetal malformations [Bergman & others] 319(10):647–c
Feman, S.
Thromboxane biosynthesis and platelet function in Type I diabetes mellitus [Alessandrini & others] 319(4):208*; [Zahavi & others] 319(25):1665–c
Fernandez, J. A.
Acute rhabdomyolysis associated with cocaine intoxication [Roth & others] 319(11):673*
Ferngren, G. B.
Book Review of: *Hidden Arguments: Political ideology and disease prevention policy.* (Tesh) [Ferngren] 319(11):728–br
Ferrans, V.
Protective effect of the bispiperazinedione ICRF-187 against doxorubicin-induced cardiac toxicity in women with advanced breast cancer [Speyer & others] 319(12):745*
Ferrario, E.
Energy expenditure and body-weight gain [Visentin & others] 319(8):517–c
Ferrier, C.
Impaired response of atrial natriuretic factor to high salt intake in persons prone to hypertension [Ferrier & others] 319(18):1223–c
Ferris, J. A.
Handgun regulations, crime, assaults, and homicide: a tale of two cities [Sloan & others] 319(19):1256–sa; [Mercy & Houk] 319(19):1283–e
Ferry, J. A.
MGH Case Records (Case 32-1988): Obstructive jaundice in a man with treated colon cancer and leukemia [Amrein & Ferry] 319(6):356–cpc
Fielding, J. E.
Health effects of involuntary smoking [Fielding & Phenow] 319(22):1452–mp
Fienberg, R.
MGH Case Records (Case 31-1988): A 51-year-old man with fever, painful legs, and a rash [Canoso & Fienberg] 319(5):292–cpc
Fikrig, S.
Pulmonary infection and cavity formation caused by mycobacterium tuberculosis in a child with AIDS [Varteresian-Karanfil & others] 319(15):1018–c
Filardo, T. W.
More on sudden infant death syndrome and water beds [Filardo & others] 319(21):1415–c
Fine, K. C.
Lab-fraud anemia [Stone & others] 319(11):727–c
Finegold, D. N.
Primary carnitine deficiency due to a failure of carnitine transport in kidney, muscle, and fibroblasts [Treem & others] 319(20):1331–mi; [Nyhan] 319(20):1344–e
Fingert, H. J.
Book Review of: *Diagnosis and Management of Metastatic Bone Disease: A multidisciplinary approach.* (Sim) [Fingert] 319(9):588–br
Fink, J.
Myopathy and cystine storage in muscles in a patient with nephropathic cystinosis [Gahl & others] 319(22):1461–mi
Fink, M. P.
Book Review of: *Decision Making in Surgical Critical Care.* (Demling & Wilson) [Fink] 319(9):587–br
Finkbeiner, S. M.
Therapeutic use of magnesium sulfate in selected cases of cerebral ischemia and seizure [Goldman & Finkbeiner] 319(18):1224–c
Finkelstein, J. S.
Mortician's mystery solved? [Abramovici & others] 319(17):1157–c
Finn, J. P.
Cerebral cavernous malformations [Scott & others] 319(21):1414–c
Fiore, P. M.
Halloween hazards: ocular injury from flying eggs [Fiore & Wagner] 319(17):1159–c
Fischer, K. C.
Thallium stress tests and bank vaults [Levin & Fischer] 319(9):587–c
Fischer, P. M.
Nicotine chewing gum and group counseling in smoking cessation [Baumgartner & others] 319(1):48–c
Fishbone, A.
Routinely offered prenatal HIV testing [Minkoff & others] 319(15):1018–c; [Weiss & Thier] 319(15):1010–e
Fisher, D. L.
"Swan-kabob": a new complication of central venous cannu-

lation [Goldstein & others] 319(20):1352–c
Fisher, L. D.
Transfer of allergen-specific IgE-mediated hypersensitivity with allogeneic bone marrow transplantation [Agosti & others] 319(25):1623*
Fishman, L. M.
Corticotropin-releasing hormone [Taylor & Fishman] 319(4):213–mp
Fisk, N. M.
Long-term in utero drainage of fetal hydrothorax [Rodeck & others] 319(17):1135–mi
Fitzgerald, F. T.
Book Review of: *Grand Rounds: One hundred years of internal medicine.* (Maulitz & Long) [Fitzgerald] 319(25):1675–br
FitzGerald, G. A.
Clinical implications of prostaglandin and thromboxane A_2 formation (in two parts) [Oates & others] 319(11):689–mp; 319(12):761–mp
Platelet function in Type I diabetes mellitus [Zahavi & others] 319(25):1665–c
Thromboxane biosynthesis and platelet function in Type I diabetes mellitus [Alessandrini & others] 319(4):208*; [Zahavi & others] 319(25):1665–c
Fitzgerald, J. F.
Care of elderly patients with hip fracture: changes since implementation of the prospective payment system [Fitzgerald & others] 319(21):1392–sa; [Vladeck] 319(21): 1411–e
Flessa, H. C.
Cobalamin deficiency and neuropsychiatric disorders [Herbert & others] 319(26):1733–c
Fletcher, K. A.
Blood glucose levels in Malawian children before and during the administration of intravenous quinine for severe falciparum malaria [Taylor & others] 319(16):1040*, 319(22): 1491–x
Flier, J. S.
Detection of an alteration in the insulin-receptor gene in a patient with insulin resistance, acanthosis nigricans, and the polycystic ovary syndrome (Type A insulin resistance) [Moller & Flier] 319(23):1526–mi
Fogel, A.
Clinical rubella with virus transmission to the fetus in a pregnant woman considered to be immune [Hornstein & others] 319(21):1415–c
Forchammer, H.
Nicotine chewing gum and group counseling in smoking cessation [Baumgartner & others] 319(1):48–c
Ford, C. V.
Book Review of: *Post-Traumatic Therapy and Victims of Violence.* (Ochberg) [Ford] 319(8):524–br
Forehand, L. W.
Neurofibromatosis 2: clinical and DNA linkage studies of a large kindred [Wertelecki & others] 319(5):278*
Fortmann, S. P.
Changes in plasma lipids and lipoproteins in overweight men during weight loss through dieting as compared with exercise [Wood & others] 319(18):1173*; [Blackburn & Jacobs] 319(18):1217–e
Foster, J. D.
Decline and fall of deregulation [Watson & Foster] 319(2): 120–c
Fowles, R. E.
Book Review of: *Cardiopulmonary Critical Care Management.* (Fallat & Luce) [Fowles] 319(7):452–br
Francioli, P.
Transmission of HIV by blood transfusion [Stramer & others] 319(8):513–c
Francis, H.
Human immunodeficiency virus infection among employees in an African hospital [N'Galy & others] 319(17):1123*
Frankel, Y.
Selective reduction of multifetal pregnancies [Romney & others] 319(14):949–c
Franks, J. J.
Fibrin and fibrin-related antigens in coronary artery disease [Gallino & others] 319(8):521–c
Frasca, M. A.
Computer-derived protocol to predict myocardial infarction in patients with chest pain [Fattu & others] 319(12):790–c
Steroids and "steroid-sparing" agents in asthma [Salzman & others] 319(10):650–c
Fraser, D. I.
Long-term in utero drainage of fetal hydrothorax [Rodeck & others] 319(17):1135–mi
Freed, C. R.
Transplantation of fetal substantia nigra and adrenal medulla to the caudate nucleus in two patients with Parkinson's disease [Freed & others] 319(6):370–c
Freedman, S. A.
School enrollment–based family health insurance [Brooks & others] 319(12):798–c
Freeman, D.
Influence of nonmedical factors in the choice of lung cancer treatment [Mor & others] 319(10):652–c
Freeman, J. M.
"Baby Doe" regulations [Freeman & others] 319(11):726–c
Freeman, K.
Dentists and risk of HIV [Neiburger & others] 319(2):112–c
Freese, D. K.
Aplastic anemia complicating orthotopic liver transplantation for non-A, non-B hepatitis [Tzakis & others] 319(7): 393*
Frei, E., III
Crisis in clinical cancer research: third-party insurance and investigational therapy [Antman & others] 319(1):46–sb; [Chalmers & others] 319(18):1228–c
Effect of recombinant human granulocyte–macrophage colony-stimulating factor on chemotherapy-induced myelosuppression [Antman & others] 319(10):593*
Freij, B. J.
Dexamethasone therapy for bacterial meningitis: results of two double-blind, placebo-controlled trials [Lebel & others] 319(15):964*; [Smith] 319(15):1012–e
Fremont-Smith, K.
Steroids and "steroid-sparing" agents in asthma [Salzman & others] 319(10):650–c
Freund, M.
Immunogenicity of different types of interferons in the treatment of hairy-cell leukemia [von Wussow & others] 319(18):1226–c
Frey-Hewitt, B.
Changes in plasma lipids and lipoproteins in overweight men during weight loss through dieting as compared with exercise [Wood & others] 319(18):1173*; [Blackburn & Jacobs] 319(18):1217–e
Freymond, D.
Energy expenditure and body-weight gain [Visentin & others] 319(8):517–c
Friedland, G. H.
Dentists and risk of HIV [Neiburger & others] 319(2):112–c
Friedlander, Y.
Epidemiologic study of mortality among bereaved parents [Levav & others] 319(8):457*; [Rogers & Reich] 319(8): 510–e
Friedman, L. S.
Diminished perception of inspiratory-resistive loads in insulin-dependent diabetics [O'Donnell & others] 319(21): 1369*
Friedman, M.
Type A behavior and mortality from coronary heart disease [Friedman & others] 319(2):114–c
Frieri, M.
Local and systemic factors in the pathogenesis of osteoporosis [Frieri & others] 319(12):793–c
Frilling, A.
Thyroid-stimulating antibodies of Graves' disease in thyroid cancer [Röher & others] 319(25):1669–c

Frisch, R. E.
Cigarette smoking and benign breast disease [Wyshak & others] 319(26):1736–c
Frumkin, H.
Book Review of: *Hunter's Diseases of Occupations*. 7th ed. (Raffle & others) [Frumkin] 319(15):1027–br
Book Review of: *Occupational Medicine: Principles and practical applications*. 2nd ed. (Zenz) [Frumkin] 319(15):1027–br
Fryd, V.
Nicotine chewing gum and group counseling in smoking cessation [Baumgartner & others] 319(1):48–c
Frymoyer, J. W.
Back pain and sciatica [Kaufman & others] 319(5):311–c
Fukai, K.
Protection against Japanese encephalitis by inactivated vaccines [Hoke & others] 319(10):608*; [Monath] 319(10):641–e
Fuller, R. K.
Colchicine in the treatment of cirrhosis [Fuller & others] 319(19):1285–c
Furey, M.
Right ventricular cardiomyopathy and sudden death in young people [Marshall & others] 319(3):174–c
Fürnkranz, H.
Prevention of necrotizing enterocolitis in low-birth-weight infants by IgA–IgG feeding [Eibl & others] 319(1):1*
Futterweit, W.
Polycystic ovary syndrome [Dunaif & others] 319(9):584–c

G

Gabel, J.
Prospective payment [Morgan & others] 319(23):1550–c
Gabel, R. A.
Appropriateness of carotid endarterectomy [Norris & others] 319(11):724–c
Gaber, L.
Acute renal failure during therapy with recombinant human gamma interferon [Ault & others] 319(21):1397–mi
Gabow, P. A.
Echocardiographic findings in autosomal dominant polycystic kidney disease [Hossack & others] 319(14):907*; [Grantham] 319(14):944–e
Linkage heterogeneity of autosomal dominant polycystic kidney disease [Kimberling & others] 319(14):913*; [Grantham] 319(14):944–e
Gabrail, N.
Second cancers after radiotherapy for Hodgkin's disease [Curtis & others] 319(4):244–c
Gahl, W. A.
Myopathy and cystine storage in muscles in a patient with nephropathic cystinosis [Gahl & others] 319(22):1461–mi
Successful pregnancy despite placental cystine crystals in a woman with nephropathic cystinosis [Reiss & others] 319(4):223–mi
Gakinya, M. N.
Human immunodeficiency virus infection among men with sexually transmitted diseases: experience from a center in Africa [Simonsen & others] 319(5):274*; [Mann & Chin] 319(5):302–e
Galipeau, J.
Ventricular activation of the atrial natriuretic factor gene in acute myocardial infarction [Galipeau & others] 319(10):654–c
Gallacher, J.
Type A behavior and mortality from coronary heart disease [Friedman & others] 319(2):114–c
Gallino, A.
Fibrin and fibrin-related antigens in coronary artery disease [Gallino & others] 319(8):521–c
Galliot, M.
Treatment of ethylene glycol poisoning with intravenous 4-methylpyrazole [Baud & others] 319(2):97–mi; [Porter] 319(2):109–e
Galve, E.
Prevalence, morphologic types, and evolution of cardiac valvular disease in systemic lupus erythematosus [Galve & others] 319(13):817*; [Stevens] 319(13):861–e
Gammon, R. S.
High-output cardiac failure in patients with multiple myeloma [McBride & others] 319(25):1651–mi
Ganguly, A.
Diagnosis of pheochromocytoma [Elliott & others] 319(21):1417–c
Garay, S. C.
Changes in plasma lipids and lipoproteins in overweight men during weight loss through dieting as compared with exercise [Wood & others] 319(18):1173*; [Blackburn & Jacobs] 319(18):1217–e
Garber, H. J.
Cerebellar hypoplasia and autism [Ritvo & others] 319(17):1152–c
Garcia-Buñuel, L.
Cerebellar hypoplasia and autism [Ritvo & others] 319(17):1152–c
Garcia-Del-Castillo, H.
Prevalence, morphologic types, and evolution of cardiac valvular disease in systemic lupus erythematosus [Galve & others] 319(13):817*; [Stevens] 319(13):861–e
Garel, L.
Biliary disease in cystic fibrosis [Roy & others] 319(5):312–c
Garg, A.
Comparison of a high-carbohydrate diet with a high-monounsaturated-fat diet in patients with non-insulin-dependent diabetes mellitus [Garg & others] 319(13):829*; [Reaven] 319(13):862–e
Garland, M. J.
Oregon's decision to curtail funding for organ transplantation [Sutton & others] 319(21):1419–c
Garnier, R.
Treatment of ethylene glycol poisoning with intravenous 4-methylpyrazole [Baud & others] 319(2):97–mi; [Porter] 319(2):109–e
Garrett, A.
Discontinuing antiepileptic drugs [Rosen & others] 319(13):871–c
Gasbarrini, G.
Endoscopic demonstration of loss of duodenal folds in the diagnosis of celiac disease [Brocchi & others] 319(12):741*; [Shanahan & Weinstein] 319(12):782–e
Gaskin, K. J.
Biliary disease in cystic fibrosis [Roy & others] 319(5):312–c
Gavosto, F.
Granulocyte–macrophage colony-stimulating factor and myelodysplastic syndromes [Bennett & others] 319(1):51–c
Gavras, H.
Place of angiotensin-converting enzyme inhibition in the treatment of cardiovascular diseases [Gavras] 319(23):1541–e
Gelber, R. D.
Treatment of recurrent respiratory papillomatosis with human leukocyte interferon: results of a multicenter randomized clinical trial [Healy & others] 319(7):401*
Geller, R.
Diagnostic yield of the autopsy [Wells & others] 319(16):1095–c
Gelman, R. L.
Book Review of: *The Creative Process of Psychotherapy*. (Rothenberg) [Gelman] 319(2):123–br
Gelmers, H. J.
Nimodipine in acute ischemic stroke [Martínez-Vila & others] 319(4):249–c
Gent, M.
Adjuvant therapy for breast cancer [Goodnough & others] 319(7):443–c
Colchicine in the treatment of cirrhosis [Fuller & others] 319(19):1285–c

Geracioti, T. D., Jr.
Impaired cholecystokinin secretion in bulimia nervosa [Geracioti & Liddle] 319(11):683*; [Herzog & Copeland] 319(11):716–c
Gerard, S.
Thrombolytic therapy [Grossbard & others] 319(23):1543–c
Gerber, A. J.
Type A behavior and mortality from coronary heart disease [Friedman & others] 319(2):114–c
Gerber, D. A.
Type A behavior and mortality from coronary heart disease [Friedman & others] 319(2):114–c
Gerbert, B.
Dentists and risk of HIV [Neiburger & others] 319(2):112–c
Gerhart, S.
Factitious AIDS [Evans & others] 319(24):1605–c
Gerich, J. E.
Effect of asymptomatic nocturnal hypoglycemia on glycemic control in diabetes mellitus [Perriello & others] 319(19): 1233*
Gersh, B. J.
Beneficial six-year outcome from smoking cessation in older men and women with coronary artery disease: results from the CASS Registry [Hermanson & others] 319(21): 1365*
Giansiracusa, D. F.
MGH Case Records (Case 37-1988): A 35-year-old woman with recurrent strokes, an intracardiac lesion, anemia, and thrombocytopenia [Giansiracusa & Stafford-Brady] 319(11):699–cpc
Gidding, S. S.
Unmasking of hypoparathyroidism in familial partial DiGeorge syndrome by challenge with disodium edetate [Gidding & others] 319(24):1589–mi
Gienapp, J. C.
Pediatric surgery [Gienapp & others] 319(26):1732–c
Gifford, J. F., Jr.
Desegregation of hospitals and medical societies in North Carolina [Gifford & others] 319(1):56–c
Gifford, S.
Book Review of: *Disease and Representation: Images of illness from madness to AIDS.* (Gilman) [Gifford] 319(20):1359–br
Gigliotti, F.
Vancomycin, ticarcillin, and amikacin compared with ticarcillin–clavulanate and amikacin in the empirical treatment of febrile, neutropenic children with cancer [Shenep & others] 319(16):1053*
Gilbert-Barness, E.
More on sudden infant death syndrome and water beds [Filardo & others] 319(21):1415–c
Gill, M. J.
Factitious AIDS [Evans & others] 319(24):1605–c
Gillis, S.
Stimulation of myelopoiesis in patients with aplastic anemia by recombinant human granulocyte–macrophage colony-stimulating factor [Vadhan-Raj & others] 319(25): 1628*
Gilman, S. C.
Book Review of: *Medical Care of Refugees.* (Sandler & Jones) [Gilman] 319(15):1028–br
Gilsanz, V.
Local and systemic factors in the pathogenesis of osteoporosis [Frieri & others] 319(12):793–c
Gingrich, J. B.
Protection against Japanese encephalitis by inactivated vaccines [Hoke & others] 319(10):608*; [Monath] 319(10): 641–e
Ginter, S. F.
Risk factors for falls among elderly persons living in the community [Tinetti & others] 319(26):1701*
Ginzberg, E.
For-profit medicine: a reassessment [Ginzberg] 319(12): 757–sa
Ginzburg, H. M.
Seroprevalence of human T-cell lymphotropic virus Type I among homosexual men in the United States [Manns & others] 319(8):516–c
Girardin, E.
Tumor necrosis factor and interleukin-1 in the serum of children with severe infectious purpura [Girardin & others] 319(7):397*
Gittinger, J. W., Jr.
Book Review of: *Retinitis Pigmentosa.* (Heckenlively) [Gittinger] 319(15):1029–br
Giudici, T. A.
New variant of biopterin deficiency [Blaskovics & Giudici] 319(24):1611–c
Glass, A. T.
Photodynamic therapy for bladder cancer: ethics of a collaborative trial in China [Glass & others] 319(16):1096–c; [Angell] 319(16):1081–e
Glasser, D.
Screening for HIV infection in sexually transmitted disease clinics [Sienko & others] 319(4):242–c
Glatt, A. E.
Treatment of cytomegalovirus disease [Morris & others] 319(18):1225–c
Glazier, A.
Cyclosporine and graft-versus-host disease after bone marrow transplantation [Schmidt & others] 319(24):1607–c
Gleicher, N.
Successful program to lower cesarean-section rates [Myers & Gleicher] 319(23):1511–sa; [Battaglia] 319(23):1540–e
Glickman, R. M.
Looking at the training of house staff [Scheuer & others] 319(11):718–c
Glicksman, A.
Influence of nonmedical factors in the choice of lung cancer treatment [Mor & others] 319(10):652–c
Globerman, H.
Inherited defect in aldosterone biosynthesis caused by a mutation in or near the gene for steroid 11-hydroxylase [Globerman & others] 319(18):1193*, 319(22):1491–x
Godine, J. E.
Mortician's mystery solved? [Abramovici & others] 319(17): 1157–c
Godleski, L. S.
Psychosis and water metabolism [Vieweg & others] 319(6): 375–c
Goedert, J. J.
Seroprevalence of human T-cell lymphotropic virus Type I among homosexual men in the United States [Manns & others] 319(8):516–c
Goetz, F. C.
Progression of diabetic retinopathy after pancreas transplantation [Raskin & others] 319(4):247–c
Goggin, T.
Discontinuing antiepileptic drugs [Rosen & others] 319(13): 871–c
Gold, J. W. M.
Infection with human T-cell leukemia virus Type I in patients with leukemia [Kawahara & others] 319(4): 243–c
Gold, K. V.
Cardiovascular effects of n–3 fatty acids [Davidson & others] 319(9):580–c
Gold, P. W.
Clinical and biochemical manifestations of depression: relation to the neurobiology of stress (in two parts) [Gold & others] 319(6):348–mp; 319(7):413–mp, 319(21):1428–x
Goldberg, M. A.
Book Review of: *Cecil Textbook of Medicine.* 18th ed. (Wyngaarden & Smith) [Paul & others] 319(4):251–br
Goldberg, R.
Influence of nonmedical factors in the choice of lung cancer treatment [Mor & others] 319(10):652–c

Goldberg, R. J.
Prospective randomized trial of outpatient versus inpatient cardiac catheterization [Block & others] 319(19):1251*; [Conti] 319(19):1282–e
Goldgar, D.
Advantageous hemochromatosis [Johnson & others] 319(17):1155–c
Linkage heterogeneity of autosomal dominant polycystic kidney disease [Kimberling & others] 319(14):913*; [Grantham] 319(14):944–e
Prevalence of hemochromatosis [Lindmark & others] 319(23):1548–c
Goldman, B.
Selective reduction of multifetal pregnancies [Romney & others] 319(14):949–c
Goldman, L.
Computer-derived protocol to predict myocardial infarction in patients with chest pain [Fattu & others] 319(12):790–c
Costs and effectiveness of routine therapy with long-term beta-adrenergic antagonists after acute myocardial infarction [Goldman & others] 319(3):152–sa
Diagnostic yield of the autopsy [Wells & others] 319(16): 1095–c
Goldman, M. B.
Psychosis and water metabolism [Vieweg & others] 319(6): 375–c
Goldman, R. S.
Therapeutic use of magnesium sulfate in selected cases of cerebral ischemia and seizure [Goldman & Finkbeiner] 319(18):1224–c
Goldstein, A. O.
Nicotine chewing gum and group counseling in smoking cessation [Baumgartner & others] 319(1):48–c
Goldstein, J. D.
Book Review of: *Pathology of the Lung*. (Thurlbeck) [Goldstein] 319(12):802–br
Book Review of: *Pulmonary Pathology*. (Dail & Hammar) [Goldstein] 319(12):802–br
Goldstein, P. R.
"Swan-kabob": a new complication of central venous cannulation [Goldstein & others] 319(20):1352–c
Golightly, M. G.
Seronegative Lyme disease: dissociation of specific T- and B-lymphocyte responses to *Borrelia burgdorferi* [Dattwyler & others] 319(22):1441*
Gonzalez, M.
Oropharyngeal injury possibly due to free-base cocaine [Bezmalinovic & others] 319(21):1420–c
Goodnough, L. T.
Adjuvant therapy for breast cancer [Goodnough & others] 319(7):443–c
Goodson, J. D.
Book Review of: *Goth's Medical Pharmacology*. 12th ed. (Clark & others) [Goodson] 319(5):317–br
Goodwin, F. K.
Clinical and biochemical manifestations of depression: relation to the neurobiology of stress (in two parts) [Gold & others] 319(6):348–mp; 319(7):413–mp, 319(21):1428–x
Gooren, L. J. G.
Termination of early pregnancy by the 3β-hydroxysteroid dehydrogenase inhibitor epostane [Crooij & others] 319(13):813*
Gordis, E.
Colchicine in the treatment of cirrhosis [Fuller & others] 319(19):1285–c
Goretzki, P. E.
Thyroid-stimulating antibodies of Graves' disease in thyroid cancer [Röher & others] 319(25):1669–c
Gorter, K.
Nimodipine in acute ischemic stroke [Martínez-Vila & others] 319(4):249–c
Gould, J. A.
Hypothyroidism and tumor regression [Hercbergs & others] 319(20):1351–c
Gould, S. A.
Book Review of: *Current Noninvasive Vascular Diagnosis*. (Aburahma & Diethrich) [Gould] 319(1):59–br
Book Review of: *Noninvasive Diagnosis of Peripheral Vascular Disease*. (Felix) [Gould] 319(1):59–br
Fetal hemoglobin and treatment of sickle cell disease [Levine & others] 319(2):118–c
Goulet, V.
Epidemic listeriosis associated with Mexican-style cheese [Linnan & others] 319(13):823*
Gourlie, B.
Biased adverse effects? [Romanowski & others] 319(17): 1157–c
Grädel, E.
Difference between endothelium-dependent relaxation in arterial and in venous coronary bypass grafts [Lüscher & others] 319(8):462*; [Vanhoutte] 319(8):512–e
Grady, D. G.
Use of smokeless tobacco in major-league baseball [Ernster & others] 319(15):1015–c
Grady, G. F.
HIV seroprevalence rate at the Boston City Hospital [Donegan & others] 319(10):653–c
Gramiak, R.
Book Review of: *Doppler Color Flow Imaging*. (Kisslo & others) [Gramiak] 319(6):379–br
Granger, C.
Cardiovascular effects of n–3 fatty acids [Davidson & others] 319(9):580–c
Grantham, J. J.
Polycystic kidney disease — an old problem in a new context [Grantham] 319(14):944–e
Grau, G. E.
Tumor necrosis factor and interleukin-1 in the serum of children with severe infectious purpura [Girardin & others] 319(7):397*
Gray, L.
Handgun regulations, crime, assaults, and homicide: a tale of two cities [Sloan & others] 319(19):1256–sa; [Mercy & Houk] 319(19):1283–e
Gray, R.
Pecking injury of the eye [Gray & others] 319(15):1022–c
Gray, S. D.
Book Review of: *Cardiopulmonary Anatomy and Physiology: Essentials for respiratory care*. (Des Jardins) [Gray & Huxley] 319(26):1737–br
Book Review of: *Cardiovascular Physiology*. (Goerke & Mines) [Gray & Huxley] 319(26):1737–br
Book Review of: *Modern Cardiovascular Physiology*. 2nd ed. (Honig) [Gray & Huxley] 319(26):1737–br
Green, J. S.
Spectrum of renal disease in Laurence–Moon–Biedl syndrome [Harnett & others] 319(10):615*
Green, L. M.
Energy expenditure and body-weight gain [Visentin & others] 319(8):517–c
Green, M. D.
Protective effect of the bispiperazinedione ICRF-187 against doxorubicin-induced cardiac toxicity in women with advanced breast cancer [Speyer & others] 319(12):745*
Greenberg, E. R.
Influence of nonmedical factors in the choice of lung cancer treatment [Mor & others] 319(10):652–c
Greenberg, R. M.
Unwarranted implantation of cardiac pacemakers [Harthorne & others] 319(3):173–c
Greenberg, S. J.
Elevated levels of soluble interleukin-2 receptors in multiple sclerosis [Greenberg & others] 319(15):1019–c
Greene, D. A.
Regeneration and repair of myelinated fibers in sural-nerve biopsy specimens from patients with diabetic neuropathy

treated with sorbinil [Sima & others] 319(9):548*; [Asbury] 319(9):577–e
Greene, J. C.
Use of smokeless tobacco in major-league baseball [Ernster & others] 319(15):1015–c
Greenough, W. B.
Oral-rehydration therapy — the role of polymeric substrates [Carpenter & others] 319(20):1346–e
Greenspan, A. M.
Unwarranted implantation of cardiac pacemakers [Harthorne & others] 319(3):173–c
Greenspan, E. M.
Adjuvant therapy for breast cancer [Goodnough & others] 319(7):443–c
Greenspon, A. J.
Unwarranted implantation of cardiac pacemakers [Harthorne & others] 319(3):173–c
Greenwood, B. M.
Chloroquine treatment of severe malaria in children: pharmacokinetics, toxicity, and new dosage recommendations [White & others] 319(23):1493*; [Krogstad & Herwaldt] 319(23):1538–e
Griffen, L. M.
Advantageous hemochromatosis [Johnson & others] 319(17):1155–c
Prevalence of hemochromatosis [Lindmark & others] 319(23):1548–c
Griffin, J.
Pulsatile secretion of human chorionic gonadotropin [Braunstein & others] 319(1):53–c
Griffin, J. D.
Effect of recombinant human granulocyte–macrophage colony-stimulating factor on chemotherapy-induced myelosuppression [Antman & others] 319(10):593*
Griffin, M. R.
Risk of sudden infant death syndrome after immunization with the diphtheria–tetanus–pertussis vaccine [Griffin & others] 319(10):618*
Griffin, P.
Photodynamic therapy for bladder cancer: ethics of a collaborative trial in China [Glass & others] 319(16):1096–c; [Angell] 319(16):1081–e
Griffith, B. P.
Evidence of an altered pattern of breathing during exercise in recipients of heart–lung transplants [Sciurba & others] 319(18):1186*
Grisso, T.
Assessing patients' capacities to consent to treatment [Appelbaum & Grisso] 319(25):1635–sa
Groce, N.
Book Review of: *Nutritional Anthropology.* (Johnston) [Groce] 319(22):1489–br
Groenland, T. H. N.
Auxiliary partial liver transplantation for end-stage chronic liver disease [Terpstra & others] 319(23):1507*
Grollier, G.
Balloon valvuloplasty for aortic stenosis [Grollier & others] 319(22):1481–c
Gross, N. J.
Ipratropium bromide [Gross] 319(8):486–mi
Grossbard, E. B.
Thrombolytic therapy [Grossbard & others] 319(23):1543–c
Grossman, W.
Balloon aortic valvuloplasty in 170 consecutive patients [Safian & others] 319(3):125*; [Block] 319(3):169–e; [Grollier & others] 319(22):1481–c
Balloon valvuloplasty for aortic stenosis [Grollier & others] 319(22):1481–c
Group Health Medical Associates' Personnel
Diminished lung function as a predisposing factor for wheezing respiratory illness in infants [Martinez & others] 319(17):1112*
Grumbach, M. M.
Growth hormone therapy and the short end of the stick [Grumbach] 319(4):238–e
Grundfast, K. M.
Treatment of recurrent respiratory papillomatosis with human leukocyte interferon: results of a multicenter randomized clinical trial [Healy & others] 319(7):401*
Grundy, S. M.
Comparison of a high-carbohydrate diet with a high-monounsaturated-fat diet in patients with non-insulin-dependent diabetes mellitus [Garg & others] 319(13):829*; [Reaven] 319(13):862–e
Effect of dietary stearic acid on plasma cholesterol level [Keys & others] 319(16):1089–c
HMG-CoA reductase inhibitors for hypercholesterolemia [Tobert & others] 319(18):1222–c
HMG-CoA reductase inhibitors for treatment of hypercholesterolemia [Grundy] 319(1):24–mi; [Tobert & others] 319(18):1222–c
Guadagnoli, E.
Influence of nonmedical factors in the choice of lung cancer treatment [Mor & others] 319(10):652–c
Guiu, J. M.
Nimodipine in acute ischemic stroke [Martínez-Vila & others] 319(4):249–c
Gump, F. E.
Ductal carcinoma in situ of the breast [Moskowitz & others] 319(13):869–c
Gunnersen, A. B.
Nicotine chewing gum and group counseling in smoking cessation [Baumgartner & others] 319(1):48–c
Gupta, R.
Urinary anion gap in hyperchloremic metabolic acidosis [Wrong & others] 319(9):585–c
Gusella, J. F.
Neurofibromatosis 2: clinical and DNA linkage studies of a large kindred [Wertelecki & others] 319(5):278*
Predictive testing for Huntington's disease using linked DNA markers [Hayden & others] 319(9):583–c
Gutmann, E. J.
MGH Case Records (Case 42-1988): A 67-year-old woman with dysphagia and a calcified esophagogastric mass [Scholz & Gutmann] 319(16):1073–cpc
Gutterman, C.
Urinary anion gap in hyperchloremic metabolic acidosis [Wrong & others] 319(9):585–c
Gutterman, J. U.
Granulocyte–macrophage colony-stimulating factor and myelodysplastic syndromes [Bennett & others] 319(1):51–c
Molecular genetics of Philadelphia chromosome–positive leukemias [Kurzrock & others] 319(15):990–md
Stimulation of myelopoiesis in patients with aplastic anemia by recombinant human granulocyte–macrophage colony-stimulating factor [Vadhan-Raj & others] 319(25):1628*
Guttmann, R. D.
Book Review of: *Organ Transplantation and Replacement.* (Cerilli) [Guttmann] 319(21):1424–br
Gynp, P.
Biased adverse effects? [Romanowski & others] 319(17):1157–c

H

Haber, E.
Thrombolytic therapy [Grossbard & others] 319(23):1543–c
Häberli, A.
Fibrin and fibrin-related antigens in coronary artery disease [Gallino & others] 319(8):521–c
Hackbarth, G. M.
Effectiveness in health care: an initiative to evaluate and improve medical practice [Roper & others] 319(18):1197–sa; [Relman] 319(18):1220–e
Effects of regulation, competition, and ownership on mortality rates among hospital inpatients [Connell & others] 319(20):1354–c

Haddad, J. G.
Estrogen receptors in bone in a patient with polyostotic fibrous dysplasia (McCune–Albright syndrome) [Kaplan & others] 319(7):421–mi
Hadley, J.
How did Medicare's prospective payment system affect hospitals? (a further note) [Kaufman & others] 319(14): 954–c
Hadley, M. N.
Cerebral cavernous malformations [Scott & others] 319(21): 1414–c
Cerebral cavernous malformations: incidence and familial occurrence [Rigamonti & others] 319(6):343*; [Stein & Mohr] 319(6):368–e; [Scott & others] 319(21):1414–c
Haffajee, C.
Book Review of: *Ablation in Cardiac Arrhythmias.* (Fontaine & Scheinman) [Vander Salm & Haffajee] 319(26):1738–br
Book Review of: *Nonpharmacological Therapy of Tachyarrhythmias.* (Breithardt & others) [Vander Salm & Haffajee] 319(26): 1738–br
Haffner, S. M.
Increased insulin concentrations in nondiabetic offspring of diabetic parents [Haffner & others] 319(20):1297*
Haines, J. L.
Neurofibromatosis 2: clinical and DNA linkage studies of a large kindred [Wertelecki & others] 319(5):278*
Hale, D. E.
Medium-chain acyl-CoA dehydrogenase deficiency: diagnosis by stable-isotope dilution measurement of urinary n-hexanoylglycine and 3-phenylpropionylglycine [Rinaldo & others] 319(20):1308*; [Nyhan] 319(20):1344–c
Primary carnitine deficiency due to a failure of carnitine transport in kidney, muscle, and fibroblasts [Treem & others] 319(20):1331–mi; [Nyhan] 319(20):1344–c
Hall, B. M.
Cyclosporine and immunosuppressive regimens in renal transplantation [Canafax & others] 319(19):1287–c
Hall, R. T.
Neonatal herpes simplex infection [Ledger & others] 319(13):872–c
Hallahan, C.
Acyclovir treatment of the chronic fatigue syndrome: lack of efficacy in a placebo-controlled trial [Straus & others] 319(26):1692*; [Swartz] 319(26):1726–e
Hallstrom, A. P.
Use of the automatic external defibrillator in the management of out-of-hospital cardiac arrest [Weaver & others] 319(11):661*; [Ruskin] 319(11):713–e
Halperin, E. C.
Desegregation of hospitals and medical societies in North Carolina [Gifford & others] 319(1):56–c
Halperin, J. J.
Seronegative Lyme disease: dissociation of specific T- and B-lymphocyte responses to *Borrelia burgdorferi* [Dattwyler & others] 319(22):1441*
Hamblin, A. S.
Impairment of natural-killer-cell activity in xeroderma pigmentosum [Norris & others] 319(25):1668–c
Hamilton, S. R.
Book Review of: *Alimentary Tract.* 3rd ed. (Morson) [Hamilton] 319(12):803–br
Genetic alterations during colorectal-tumor development [Vogelstein & others] 319(9):525*; [Nowell] 319(9): 575–e
Hanan, I. M.
Prophylactic sclerotherapy of large esophageal varices [Lashner & others] 319(15):1015–c
Hannan, E. L.
Effects of regulation, competition, and ownership on mortality rates among hospital inpatients [Connell & others] 319(20):1354–c
Hansen, M.
Nicotine chewing gum and group counseling in smoking cessation [Baumgartner & others] 319(1):48–c
Hansen, M. M.
Carcinoma of the urinary bladder after treatment with cyclophosphamide [O'Keane & others] 319(13):871–c
Hansen, V. L.
Carcinoma of the urinary bladder after treatment with cyclophosphamide [O'Keane & others] 319(13):871–c
Hardesty, R. L.
Evidence of an altered pattern of breathing during exercise in recipients of heart–lung transplants [Sciurba & others] 319(18):1186*
Hardy, J. D.
Book Review of: *Surgery of the Liver and Biliary Tract.* (Blumgart) [Hardy] 319(14):959–br
Harley, E.
Incidence of spontaneous abortion among normal women and insulin-dependent diabetic women whose pregnancies were identified within 21 days of conception [Mills & others] 319(25):1617*; [Coustan] 319(25):1663–e
Harley, J. B.
Premature death in adult adoptees [Harley & others] 319(12):793–c
Härlin, M.
Prophylactic sclerotherapy before the first episode of variceal hemorrhage in patients with cirrhosis [Sauerbruch & others] 319(1):8*
Harnett, J. D.
Spectrum of renal disease in Laurence–Moon–Biedl syndrome [Harnett & others] 319(10):615*
Harrington, P.
Candidal epididymitis treated with ketoconazole [Swartz & others] 319(22):1485–c
Harris, J. M., III
Book Review of: *Diagnosis of Bone and Joint Disorders.* 2nd ed. (Resnick & Niwayama) [Harris] 319(1):60–br
Harris, J. R.
Ductal carcinoma in situ of the breast [Moskowitz & others] 319(13):869–c
Hart, D.
Thrombocytopenia during pregnancy [Evelyn & others] 319(22):1482–c
Harthorne, J. W.
Unwarranted implantation of cardiac pacemakers [Harthorne & others] 319(3):173–c
Haskell, W. L.
Changes in plasma lipids and lipoproteins in overweight men during weight loss through dieting as compared with exercise [Wood & others] 319(18):1173*; [Blackburn & Jacobs] 319(18):1217–e
Physical fitness as a predictor of cardiovascular mortality in asymptomatic North American men: the Lipid Research Clinics Mortality Follow-up Study [Ekelund & others] 319(21):1379*
Hauser, M.
Book Review of: *The Merck Manual.* 15th ed. (Berkow) [Hauser] 319(26):1740–br
Hauser, W. A.
Alcohol consumption and withdrawal in new-onset seizures [Ng & others] 319(11):666*; [Simon] 319(11):715–e
Havlak, G. R.
AIDS: politics and science [Cummins & others] 319(7):441–c
Hawk, J. L. M.
Impairment of natural-killer-cell activity in xeroderma pigmentosum [Norris & others] 319(25):1668–c
Hayden, M. R.
Predictive testing for Huntington's disease using linked DNA markers [Hayden & others] 319(9):583–c
Hayes, C. E.
Screening for HIV infection in sexually transmitted disease clinics [Sienko & others] 319(4):242–c
Hayes, P.
Epidemic listeriosis associated with Mexican-style cheese [Linnan & others] 319(13):823*
Hayes, W. C.
Local and systemic factors in the pathogenesis of osteo-

porosis [Frieri & others] 319(12):793–c
Hays, B. M.
Immunization of pregnant women with a polysaccharide vaccine of group B streptococcus [Baker & others] 319(18): 1180*; [Insel] 319(18):1219–c
Hayslett, J. P.
Book Review of: *Acute Renal Failure*. 2nd ed. (Brenner & Lazarus) [Hayslett] 319(4):253–br
Hazuda, H. P.
Increased insulin concentrations in nondiabetic offspring of diabetic parents [Haffner & others] 319(20):1297*
Head, R. W.
Looking at the training of house staff [Scheuer & others] 319(11):718–c
Healy, B.
Innovators for the 21st century: will we face a crisis in biomedical-research brainpower? [Healy] 319(16):1058–sa
Healy, G. B.
Treatment of recurrent respiratory papillomatosis with human leukocyte interferon: results of a multicenter randomized clinical trial [Healy & others] 319(7):401*
Heaney, R. P.
Relation between measured and recalled body height [Heaney & Ryan] 319(12):795–c
Hedley-Whyte, E. T.
MGH Case Records (Case 33-1988): A 71-year-old woman with progressive cranial-nerve deficits and fever [Picard & Hedley-Whyte] 319(7):426–cpc
MGH Case Records (Case 45-1988): A 67-year-old woman with chronic lymphocytic leukemia, homonymous hemianopia, confusion, and poor balance [Tyler & Hedley-Whyte] 319(19):1268–cpc
Hedley-Whyte, J.
Book Review of: *Intravenous Anesthesia and Analgesia*. (Corssen & others) [Hedley-Whyte] 319(3):184–br
Heeren, T.
Book Review of: *Introduction to Medical Statistics*. (Bland) [Heeren] 319(22):1489–br
Hegarty, V.
Cost of calcium supplements [Hegarty & Stewart] 319(7): 449–c
Heger, J. J.
Clinical characteristics of patients with ventricular fibrillation during antiarrhythmic drug therapy [Minardo & others] 319(5):257*; [Horowitz] 319(5):304–c
Heiman, M. F.
Book Review of: *The Key to Genius: Manic-depression and the creative life*. (Hershman & Lieb) [Heiman] 319(8): 523–br
Heldwein, W.
Prophylactic sclerotherapy before the first episode of variceal hemorrhage in patients with cirrhosis [Sauerbruch & others] 319(1):8*
Heller, J. S.
Transmission of HIV by blood transfusion [Stramer & others] 319(8):513–c
Helmick, C.
Stomach cancer after partial gastrectomy for benign ulcer disease [Lundegårdh & others] 319(4):195*
Helsted, J.
Nicotine chewing gum and group counseling in smoking cessation [Baumgartner & others] 319(1):48–c
Henderson, I. C.
Adjuvant therapy for breast cancer [Goodnough & others] 319(7):443–c
Henderson, W. R., Jr.
Transfer of allergen-specific IgE-mediated hypersensitivity with allogeneic bone marrow transplantation [Agosti & others] 319(25):1623*
Hendren, W. H.
Pediatric surgery [Hendren & Lillehei] 319(2):86–mp; [Gienapp & others] 319(26):1732–c; [Gienapp & others] 319(26):1732–c
Hendricks, W. M.
Legal disclaimers in medical journals and textbooks [Hendricks & Relman] 319(2):120–c
Henle, W.
Acyclovir treatment of the chronic fatigue syndrome: lack of efficacy in a placebo-controlled trial [Straus & others] 319(26):1692*; [Swartz] 319(26):1726–c
Hennekens, C. H.
Prospective study of moderate alcohol consumption and the risk of coronary disease and stroke in women [Stampfer & others] 319(5):267*
Prospective study of past use of oral contraceptive agents and risk of cardiovascular diseases [Stampfer & others] 319(20):1313*
Henry, W. F.
Medicine and the nature of vertical reasoning [Henry & others] 319(14):956–c
Hensleigh, P. A.
Neonatal herpes simplex infection [Ledger & others] 319(13):872–c
Hensley, R. E.
Heterogeneity of the epitopes of CD4 in patients infected with HIV [Parker & others] 319(9):581–c
Henzl, M. R.
Nafarelin for treatment of endometriosis [Diamond & others] 319(8):519–c
Herbert, V.
Cobalamin deficiency and neuropsychiatric disorders [Herbert & others] 319(26):1733–c
Herbert, W. N. P.
Prenatal management and congenital toxoplasmosis [Thorp & others] 319(6):372–c
Hercbergs, A.
Hypothyroidism and tumor regression [Hercbergs & others] 319(20):1351–c
Hermann, R. E.
Ductal carcinoma in situ of the breast [Moskowitz & others] 319(13):869–c
Hermanson, B.
Beneficial six-year outcome from smoking cessation in older men and women with coronary artery disease: results from the CASS Registry [Hermanson & others] 319(21):1365*
Hershey, D. W.
Discontinuing antiepileptic drugs [Rosen & others] 319(13): 871–c
Hertz-Picciotto, I.
Incidence of early loss of pregnancy [Hertz-Picciotto & others] 319(22):1483–c
Herwaldt, B. L.
Chemoprophylaxis and treatment of malaria [Krogstad & Herwaldt] 319(23):1538–c
Herzlinger, R. E.
Setting the record straight: are voluntary hospitals caring for the poor? [Herzlinger & others] 319(22):1485–c
Herzog, D. B.
Bulimia nervosa — psyche and satiety [Herzog & Copeland] 319(11):716–c
Hesselink, J. R.
Cerebellar hypoplasia and autism [Ritvo & others] 319(17): 1152–c
Hewitt, B. G.
Colchicine in the treatment of cirrhosis [Fuller & others] 319(19):1285–c
Heyder, N.
Shock-wave lithotripsy of gallbladder stones [Ell & others] 319(6):371–c
Hilgartner, M.
Hemophilia — a treatment in crisis [Aledort & others] 319(15):1017–c
Hill, D.
Use of the automatic external defibrillator in the management of out-of-hospital cardiac arrest [Weaver & others] 319(11):661*; [Ruskin] 319(11):713–c

Hill, J. D.
Heterotopic prosthetic ventricle as a bridge to cardiac transplant [Casscells & others] 319(5):310–c
Hill, L. T., Jr.
Book Review of: *The Hospice Experiment.* (Mor & others) [Hill] 319(18):1230–br
Hill, R.
Transplantation of fetal substantia nigra and adrenal medulla to the caudate nucleus in two patients with Parkinson's disease [Freed & others] 319(6):370–c
Hillier, S. L.
Case–control study of chorioamnionic infection and histologic chorioamnionitis in prematurity [Hillier & others] 319(15):972*
Hirayama, K.
HLA and silicosis in Japan [Honda & others] 319(24):1610–c
Hird, D. W.
Epidemic listeriosis associated with Mexican-style cheese [Linnan & others] 319(13):823*
Hirsch, J.
Energy expenditure and body-weight gain [Visentin & others] 319(8):517–c
Hittelman, W. N.
Granulocyte–macrophage colony-stimulating factor and myelodysplastic syndromes [Bennett & others] 319(1): 51–c
Stimulation of myelopoiesis in patients with aplastic anemia by recombinant human granulocyte–macrophage colony-stimulating factor [Vadhan-Raj & others] 319(25):1628*
Hizon, M.
Urinary anion gap in hyperchloremic metabolic acidosis [Wrong & others] 319(9):585–c
Hmida, M. B.
Pharmacokinetics of zidovudine in a patient on maintenance hemodialysis [Deray & others] 319(24):1606–c
Ho, D. D.
Transmission of HIV by blood transfusion [Stramer & others] 319(8):513–c
Hodes, R. M.
Health and medical care in Ethiopia [Hodes & Kloos] 319(14):918–sa; [Chen & Cash] 319(14):946–e
Hodgman, J. E.
Book Review of: *Primary Medical Care of Children and Adolescents.* (Feldman & others) [Hodgman] 319(16):1099–br
Hoenig-Rigamonti, K.
Cerebral cavernous malformations [Scott & others] 319(21): 1414–c
Cerebral cavernous malformations: incidence and familial occurrence [Rigamonti & others] 319(6):343*; [Stein & Mohr] 319(6):368–e; [Scott & others] 319(21):1414–c
Hoff, R.
HIV seroprevalence rate at the Boston City Hospital [Donegan & others] 319(10):653–c
Hoffman, P. L.
Differences in platelet enzyme activity between alcoholics and nonalcoholics [Phillips & others] 319(3):178–c
Hogan, T. F.
Adjuvant therapy for breast cancer [Goodnough & others] 319(7):443–c
Hoke, C. H.
Protection against Japanese encephalitis by inactivated vaccines [Hoke & others] 319(10):608*; [Monath] 319(10): 641–e
Holberg, C. J.
Diminished lung function as a predisposing factor for wheezing respiratory illness in infants [Martinez & others] 319(17):1112*
Hollmann, R.
Impaired response of atrial natriuretic factor to high salt intake in persons prone to hypertension [Ferrier & others] 319(18):1223–c
Hollowell, J. G.
Stimulated as compared with spontaneous growth hormone levels for diagnosis of growth hormone deficiency [Bercu & others] 319(26):1730–c
Holman, S.
Routinely offered prenatal HIV testing [Minkoff & others] 319(15):1018–c; [Weiss & Thier] 319(15):1010–e
Holmberg, S. D.
Transmission of HIV by blood transfusion [Stramer & others] 319(8):513–c
Holmes, K. K.
Case–control study of chorioamnionic infection and histologic chorioamnionitis in prematurity [Hillier & others] 319(15):972*
Holmes, L. B.
Diabetic control and fetal malformations [Bergman & others] 319(10):647–c
Incidence of spontaneous abortion among normal women and insulin-dependent diabetic women whose pregnancies were identified within 21 days of conception [Mills & others] 319(25):1617*; [Coustan] 319(25):1663–e
Holroyd, K.
Urinary anion gap in hyperchloremic metabolic acidosis [Wrong & others] 319(9):585–c
Holt, C. A.
Falsification of credentials by applicants for medical staffs [Ratzan & others] 319(6):376–c
Holubkov, R.
Coronary angioplasty 1985–1986 and 1977–1981 [Cheng & others] 319(5):309–c
Honda, K.
HLA and silicosis in Japan [Honda & others] 319(24):1610–c
Hong, B. A.
Transplantation and the Medicare end-stage renal disease program [Brogan & others] 319(1):55–c
Hook, E. W., III
Screening for HIV infection in sexually transmitted disease clinics [Sienko & others] 319(4):242–c
Hopkins, C. B.
Hypertrophic cardiomyopathy and sudden death [Bernstein & others] 319(16):1091–c
Hopkins, C. C.
Book Review of: *Surgical Infectious Diseases.* 2nd ed. (Howard & Simmons) [Hopkins] 319(9):588–br
Hoppe, R. T.
Lymphocyte predominance Hodgkin's disease [Wright & others] 319(4):246–c
Hornstein, L.
Clinical rubella with virus transmission to the fetus in a pregnant woman considered to be immune [Hornstein & others] 319(21):1415–c
Horowitz, L. N.
Proarrhythmia — taking the bad with the good [Horowitz] 319(5):304–e
Horowitz, M. J.
Book Review of: *Resilience: Discovering a new strength at times of stress.* (Flach) [Horowitz] 319(18):1231–br
Horwitz, L. J.
Stimulation of myelopoiesis in patients with aplastic anemia by recombinant human granulocyte–macrophage colony-stimulating factor [Vadhan-Raj & others] 319(25):1628*
Hosking, S. W.
Prophylactic sclerotherapy of large esophageal varices [Lashner & others] 319(15):1015–c
Hossack, K. F.
Echocardiographic findings in autosomal dominant polycystic kidney disease [Hossack & others] 319(14):907*; [Grantham] 319(14):944–e
Hougen, T. J.
MGH Case Records (Case 28-1988): A 17-year-old African girl with dyspnea, chest pain, and signs of valvular heart disease [Hougen & Southern] 319(2):101–cpc
Hou-Jensen, K.
Carcinoma of the urinary bladder after treatment with cyclophosphamide [O'Keane & others] 319(13):871–c

Houk, R. A.
Heterogeneity of the epitopes of CD4 in patients infected with HIV [Parker & others] 319(9):581–c
Houk, V. N.
Firearm injuries: a call for science [Mercy & Houk] 319(19): 1283–e
Howard, B. V.
Energy expenditure and body-weight gain [Visentin & others] 319(8):517–c
Howell, J. D.
Book Review of: *Granville Sharp Pattison: Anatomist and antagonist, 1791–1851.* (Pattison) [Howell] 319(20):1361–br
Howman-Giles, R.
Biliary disease in cystic fibrosis [Roy & others] 319(5):312–c
Hoyt, M. J.
Dexamethasone therapy for bacterial meningitis: results of two double-blind, placebo-controlled trials [Lebel & others] 319(15):964*; [Smith] 319(15):1012–e
Hsia, D. C.
DRG errors [Schechter & others] 319(11):726–c
Hsiao, W. C.
Estimating physicians' work for a resource-based relative-value scale [Hsiao & others] 319(13):835–sa; [Roper] 319(13):865–sb
Results and policy implications of the resource-based relative-value study [Hsiao & others] 319(13):881–sr; [Roper] 319(13):865–sb
Huang, R. T. C.
Anti-influenza viral activity of aspirin in cell culture [Huang & Dietsch] 319(12):797–c
Hughes, E. F. X.
Effects of regulation, competition, and ownership on mortality rates among hospital inpatients [Connell & others] 319(20):1354–c
Hughes, R. G.
Physician surplus? [Hughes & others] 319(14):954–c
Hughes, W. T.
Vancomycin, ticarcillin, and amikacin compared with ticarcillin–clavulanate and amikacin in the empirical treatment of febrile, neutropenic children with cancer [Shenep & others] 319(16):1053*
Huhta, J. C.
Effects of indomethacin on the fetus [Ovadia & others] 319(22):1484–c
Indomethacin in the treatment of premature labor: effects on the fetal ductus arteriosus [Moise & others] 319(6):327*; [Ovadia & others] 319(22):1484–c
Hull, R.
Use of the Dr hemagglutinin of uropathogenic *Escherichia coli* to differentiate normal from abnormal red cells in paroxysmal nocturnal hemoglobinuria [Nowicki & others] 319(19):1289–c
Humes, H. D.
Book Review of: *The Nephrotic Syndrome.* (Cameron & Glassock) [Humes] 319(12):804–br
Hunsicker, L. G.
Oregon's decision to curtail funding for organ transplantation [Sutton & others] 319(21):1419–c
Hunt, E. H.
Rates of needle-stick injury caused by various devices in a university hospital [Jagger & others] 319(5):284–sa
Hurwitz, B. J.
Elevated levels of soluble interleukin-2 receptors in multiple sclerosis [Greenberg & others] 319(15):1019–c
Husain, M.
Pulsatile secretion of insulin [Husain & others] 319(16): 1094–c
Hutchison, H. T.
Myopathy and cystine storage in muscles in a patient with nephropathic cystinosis [Gahl & others] 319(22): 1461–mi
Huxley, V. H.
Book Review of: *Cardiopulmonary Anatomy and Physiology: Essentials for respiratory care.* (Des Jardins) [Gray & Huxley] 319(26):1737–br
Book Review of: *Cardiovascular Physiology.* (Goerke & Mines) [Gray & Huxley] 319(26):1737–br
Book Review of: *Modern Cardiovascular Physiology.* 2nd ed. (Honig) [Gray & Huxley] 319(26):1737–br
Hyman, D.
Setting the record straight: are voluntary hospitals caring for the poor? [Herzlinger & others] 319(22):1485–c

I

Ichikawa, I.
Prerenal failure: a deleterious shift from renal compensation to decompensation [Badr & Ichikawa] 319(10):623–md
Progression of renal disease [Slomowitz & others] 319(23): 1547–c
Iglehart, J. K.
Japan's medical care system (in two parts) [Iglehart] 319(12):807–hpr; 319(17):1166–hpr
Ikeda, K.
Humoral hypercalcemia of cancer: identification of a novel parathyroid hormone–like peptide [Broadus & others] 319(9):556–bi
Innis, B. L.
Protection against Japanese encephalitis by inactivated vaccines [Hoke & others] 319(10):608*; [Monath] 319(10): 641–e
Insel, R. A.
Maternal immunization to prevent neonatal infections [Insel] 319(18):1219–e
Insogna, K. L.
Humoral hypercalcemia of cancer: identification of a novel parathyroid hormone–like peptide [Broadus & others] 319(9):556–bi
Irons, T. G.
"Baby Doe" regulations [Freeman & others] 319(11):726–c
Itri, L. M.
Immunogenicity of different types of interferons in the treatment of hairy-cell leukemia [von Wussow & others] 319(18):1226–c

J

Jackman, J. D., Jr.
High-output cardiac failure in patients with multiple myeloma [McBride & others] 319(25):1651–mi
Jackson, B. L.
"Swan-kabob": a new complication of central venous cannulation [Goldstein & others] 319(20):1352–c
Jackson, E. K.
Clinical implications of prostaglandin and thromboxane A_2 formation (in two parts) [Oates & others] 319(11):689–mp; 319(12):761–mp
Jacobs, C.
Pharmacokinetics of zidovudine in a patient on maintenance hemodialysis [Deray & others] 319(24):1606–c
Jacobs, D. R., Jr.
Physical activity and the risk of coronary heart disease [Blackburn & Jacobs] 319(18):1217–e
Jacobson, J.
Nafarelin for treatment of endometriosis [Diamond & others] 319(8):519–c
Jacobson, T. A.
Coronary angioplasty 1985–1986 and 1977–1981 [Cheng & others] 319(5):309–c
Jacoby, G. A.
Broad-spectrum, transmissible β-lactamases [Jacoby & others] 319(11):723–c
Jaffe, H. S.
Partial correction of the phagocyte defect in patients with X-linked chronic granulomatous disease by subcutaneous interferon gamma [Ezekowitz & others] 319(3):146*

Jaffe, H. W.
Transmission of HIV by blood transfusion [Stramer & others] 319(8):513–c
Jagger, J.
Rates of needle-stick injury caused by various devices in a university hospital [Jagger & others] 319(5):284–sa
Jakschies, D.
Immunogenicity of different types of interferons in the treatment of hairy-cell leukemia [von Wussow & others] 319(18):1226–c
James, D. H., Jr.
Selective reduction of multifetal pregnancies [Romney & others] 319(14):949–c
Jandl, J. H.
Case 11-1988 [Feigert & others] 319(11):725–c
Janower, M. L.
Book Review of: *Orthopaedic Radiology.* (Park & Hughes) [Janower] 319(6):381–br
Jansen, R. P. S.
Nonoperative embryo transfer to the fallopian tube [Jansen & others] 319(5):288–mi
Janssen, A.
Prenatal diagnosis of cytochrome *c* oxidase deficiency by biopsy of chorionic villi [Ruitenbeek & others] 319(16): 1095–c
Janssens, J.
Termination of early pregnancy by the 3β-hydroxysteroid dehydrogenase inhibitor epostane [Crooij & others] 319(13):813*
Jansz, A.
Dysfunctional properdin in a Dutch family with meningococcal disease [Sjöholm & others] 319(1):33–mi
Jarosinski, P.
Effect of continuous intravenous infusion of zidovudine (AZT) in children with symptomatic HIV infection [Pizzo & others] 319(14):889*
Jarrell, H. R.
Vegas neuropathy [Jarrell] 319(22):1487–c
Jarvis, W. R.
Mycobacterium chelonae causing otitis media in an ear-nose-and-throat practice [Lowry & others] 319(15):978*
Jaschonek, K.
Cyclosporine and graft-versus-host disease after bone marrow transplantation [Schmidt & others] 319(24):1607–c
Jatanasen, S.
Protection against Japanese encephalitis by inactivated vaccines [Hoke & others] 319(10):608*; [Monath] 319(10): 641–e
Jeha, S.
Stimulation of myelopoiesis in patients with aplastic anemia by recombinant human granulocyte–macrophage colony-stimulating factor [Vadhan-Raj & others] 319(25): 1628*
Jenkins, R. L.
Book Review of: *Liver Transplantation: The Cambridge/King's College Hospital experience.* 2nd ed. (Calne) [Jenkins] 319(1): 58–br
Jennette, J. C.
Anti-neutrophil cytoplasmic autoantibodies [Specks & others] 319(21):1416–c
Jennings, B.
Book Review of: *Rationing Medicine.* (Blank) [Jennings] 319(23):1552–br
Jennings, L.
Reduction in the rate of early restenosis after coronary angioplasty by a diet supplemented with n-3 fatty acids [Dehmer & others] 319(12):733*
Jeret, J. S.
Mortality experience of major-league baseball players [Lehman & others] 319(15):1014–c
Jiang, H.
Broad-spectrum, transmissible β-lactamases [Jacoby & others] 319(11):723–c
Joffe, N.
Book Review of: *Dynamic Radiology of the Abdomen: Normal and pathologic anatomy.* 3rd ed. (Meyers) [Joffe] 319(22): 1488–br
Johnson, A. G.
Prophylactic sclerotherapy of large esophageal varices [Lashner & others] 319(15):1015–c
Johnson, A. M.
Echocardiographic findings in autosomal dominant polycystic kidney disease [Hossack & others] 319(14):907*; [Grantham] 319(14):944–e
Johnson, F. L.
Aplastic anemia complicating orthotopic liver transplantation for non-A, non-B hepatitis [Tzakis & others] 319(7): 393*
Johnson, G.
Spectrum of renal disease in Laurence–Moon–Biedl syndrome [Harnett & others] 319(10):615*
Johnson, J. L.
Physical fitness as a predictor of cardiovascular mortality in asymptomatic North American men: the Lipid Research Clinics Mortality Follow-up Study [Ekelund & others] 319(21):1379*
Johnson, P. C.
Cerebral cavernous malformations: incidence and familial occurrence [Rigamonti & others] 319(6):343*; [Stein & Mohr] 319(6):368–e; [Scott & others] 319(21):1414–c
Cerebral cavernous malformations [Scott & others] 319(21): 1414–c
Johnson, R. B.
Advantageous hemochromatosis [Johnson & others] 319(17):1155–c
Johnson, S.
Immunosuppression with azathioprine and prednisone in recent-onset insulin-dependent diabetes mellitus [Silverstein & others] 319(10):599*
Johnson, T. S.
Acute mountain sickness [Johnson & Rock] 319(13): 841–mi
Joline, C.
Frequency of nosocomial transmission of HIV infection among health care workers [Wormser & others] 319(5): 307–c
Joly, P.
Aspirin, heparin, or both to treat acute unstable angina [Théroux & others] 319(17):1105*
Jones, D. A.
Type A behavior and mortality from coronary heart disease [Friedman & others] 319(2):114–c
Jones, D. Y.
Body iron stores and the risk of cancer [Stevens & others] 319(16):1047*
Jones, H. R., Jr.
Pizza cutter's palsy [Jones] 319(7):450–c
Jones, P. K.
Colchicine in the treatment of cirrhosis [Fuller & others] 319(19):1285–c
Jones, S. L.
Transvaginal chorionic sampling during the first trimester of pregnancy [Schulman & others] 319(24):1612–c
Josephson, A.
Pulmonary infection and cavity formation caused by mycobacterium tuberculosis in a child with AIDS [Varteresian-Karanfil & others] 319(15):1018–c
Jovanovic-Peterson, L.
Diabetic control and fetal malformations [Bergman & others] 319(10):647–c
Incidence of spontaneous abortion among normal women and insulin-dependent diabetic women whose pregnancies were identified within 21 days of conception [Mills & others] 319(25):1617*; [Coustan] 319(25):1663–e
J5 Study Group
Tumor necrosis factor and interleukin-1 in the serum of chil-

dren with severe infectious purpura [Girardin & others] 319(7):397*

Julian, T. M.
Book Review of: *Obstetrics and Gynecology: The clinical core.* 4th ed. (Wynn) [Julian] 319(16):1098–br

Juneau, M.
Aspirin, heparin, or both to treat acute unstable angina [Théroux & others] 319(17):1105*

Jung, R. C.
Contemporary physician's oath [Jung & Manuel] 319(8): 521–c

K

Kahan, B. D.
Exchanging donor kidneys [Van Buren & others] 319(16): 1092–c

Kain, Z. N.
Diarrhea in infants with AIDS [Shapiro & Kain] 319(8): 517–c

Kamel, O. W.
Adjuvant therapy for breast cancer [Goodnough & others] 319(7):443–c

Kan, A. E.
Biliary disease in cystic fibrosis [Roy & others] 319(5):312–c

Kane, R. S.
Setting limits in Luggnagg [Lebel & Kane] 319(2):120–c

Kanoti, G. A.
Ethics of using newly dead patients for teaching and practicing intubation techniques [Orlowski & others] 319(7): 439–sb

Kantor, H. L.
MGH Case Records (Case 46-1988): A 59-year-old man with angina pectoris, variable hypertension, and an adrenal mass [Kantor & Southern] 319(20):1336–cpc

Kapadia, M.
Synthesis and secretion of insulin-like growth factor II by a leiomyosarcoma with associated hypoglycemia [Daughaday & others] 319(22):1434*; [Axelrod & Ron] 319(22):1477–e

Kaplan, F. S.
Estrogen receptors in bone in a patient with polyostotic fibrous dysplasia (McCune–Albright syndrome) [Kaplan & others] 319(7):421–mi

Kaplan, M. M.
Case 27-1988: hepatosplenic schistosomiasis [Watt & others] 319(19):1286–c
Hypothyroidism and tumor regression [Herebergs & others] 319(20):1351–c
MGH Case Records (Case 27-1988): A 25-year-old Cambodian native with hematemesis [Kaplan & Compton] 319(1):37–cpc; [Watt & others] 319(19):1286–c

Kapp, M. B.
Book Review of: *Judging Medicine.* (Annas) [Kapp] 319(23): 1551–br

Kappy, M. S.
Cyclosporine in Type I diabetes [Kappy & others] 319(10): 649–c

Karasira, P.
Human immunodeficiency virus infection among men with sexually transmitted diseases: experience from a center in Africa [Simonsen & others] 319(5):274*; [Mann & Chin] 319(5):302–e

Kark, J. D.
Epidemiologic study of mortality among bereaved parents [Levav & others] 319(8):457*; [Rogers & Reich] 319(8): 510–e

Karnes, J. L.
Nerve glucose, fructose, sorbitol, *myo*-inositol, and fiber degeneration and regeneration in diabetic neuropathy [Dyck & others] 319(9):542*; [Asbury] 319(9):577–e

Karpatkin, M.
Thrombocytopenia during pregnancy [Evelyn & others] 319(22):1482–c

Karzon, D. T.
Diphtheria in immunized populations [Bader & others] 319(7):446–c

Kasper, D. L.
Immunization of pregnant women with a polysaccharide vaccine of group B streptococcus [Baker & others] 319(18): 1180*; [Insel] 319(18):1219–e

Kasten, M. J.
Sporotrichosis in association with Arbor Day activities [Coté & others] 319(19):1290–c

Katcher, A. H.
Speaking, stress, and the induction of myocardial ischemia [Rosch & others] 319(13):867–c

Katz, L.
Tumors of the brain and nervous system after radiotherapy in childhood [Ron & others] 319(16):1033*

Katz, M. H.
Sounds of the hospital: paging patterns in three teaching hospitals [Katz & Schroeder] 319(24):1585–sa

Katz, S. M.
Microscopic nephrocalcinosis in cystic fibrosis [Katz & others] 319(5):263*

Katz, V. L.
Prenatal management and congenital toxoplasmosis [Thorp & others] 319(6):372–c

Kauffman, S.
Pulmonary infection and cavity formation caused by mycobacterium tuberculosis in a child with AIDS [Varteresian-Karanfil & others] 319(15):1018–c

Kaufman, J. L.
Back pain and sciatica [Kaufman & others] 319(5):311–c
Barriers between patients and their medical records [Kaufman] 319(25):1672–c
Profligate medical marketing [Kaufman] 319(8):522–c

Kaufman, R. T.
Effects of regulation, competition, and ownership on mortality rates among hospital inpatients [Connell & others] 319(20):1354–c
How did Medicare's prospective payment system affect hospitals? (a further note) [Kaufman & others] 319(14): 954–c

Kawahara, K.
Infection with human T-cell leukemia virus Type I in patients with leukemia [Kawahara & others] 319(4):243–c

Kay, H. R.
Unwarranted implantation of cardiac pacemakers [Harthorne & others] 319(3):173–c

Kazazian, H. H., Jr.
Diagnosis of sickle cell anemia and β-thalassemia with enzymatically amplified DNA and nonradioactive allelle-specific oligonucleotide probes [Saiki & others] 319(9):537*

Keating, M. J.
Granulocyte–macrophage colony-stimulating factor and myelodysplastic syndromes [Bennett & others] 319(1): 51–c

Keipper, V. L.
Snout suffocation syndrome [Keipper] 319(16):1097–c

Kellermann, A. L.
Handgun regulations, crime, assaults, and homicide: a tale of two cities [Sloan & others] 319(19):1256–sa; [Mercy & Houk] 319(19):1283–e
Interhospital patient transfer: the case for informed consent [Kellermann & Ackerman] 319(10):643–sb

Kellogg, J. L.
Effects of regulation, competition, and ownership on mortality rates among hospital inpatients [Connell & others] 319(20):1354–c

Kelsey, S.
Coronary angioplasty 1985–1986 and 1977–1981 [Cheng & others] 319(5):309–c

Kelton, J. G.
Incidentally detected thrombocytopenia in healthy mothers and their infants [Burrows & Kelton] 319(3):142*; [Evelyn & others] 319(22):1482–c

Thrombocytopenia during pregnancy [Evelyn & others] 319(22):1482–c
Kempen, P. M.
Equipment modifications to reduce needle sticks [Kempen] 319(5):308–c
Kemper, K.
Medically inappropriate hospital use in a pediatric population [Sharpe & others] 319(14):953–c
Kendig, J. W.
Changes in pulmonary mechanics after the administration of surfactant to infants with respiratory distress syndrome [Davis & others] 319(8):476*
Kennard, B. D.
Dexamethasone therapy for bacterial meningitis: results of two double-blind, placebo-controlled trials [Lebel & others] 319(15):964*; [Smith] 319(15):1012–e
Kennedy, S. W.
Book Review of: *Color Atlas of Anatomy: A photographic study of the human body.* 2nd ed. (Rohen & Yokochi) [Kennedy] 319(10):656–br
Book Review of: *Dissection Manual.* 2nd ed. (Wilson) [Kennedy] 319(10):656–br
Kenyon, J. B.
Linkage heterogeneity of autosomal dominant polycystic kidney disease [Kimberling & others] 319(14):913*; [Grantham] 319(14):944–e
Kerman, R. H.
Exchanging donor kidneys [Van Buren & others] 319(16): 1092–c
Kern, S. E.
Genetic alterations during colorectal-tumor development [Vogelstein & others] 319(9):525*; [Nowell] 319(9):575–e
Kershenobich, D.
Colchicine in the treatment of cirrhosis [Fuller & others] 319(19):1285–c
Kerzel, W.
Shock-wave lithotripsy of gallbladder stones [Ell & others] 319(6):371–c
Ketcham, T. R.
Results and policy implications of the resource-based relative-value study [Hsiao & others] 319(13):881–sr; [Roper] 319(13):865–sb
Keys, A.
Effect of dietary stearic acid on plasma cholesterol level [Keys & others] 319(16):1089–c
Kieselbach, G.
Progression of diabetic retinopathy after pancreas transplantation [Raskin & others] 319(4):247–c
Kikuchi, I.
HLA and silicosis in Japan [Honda & others] 319(24):1610–c
Kilbride, H. W.
Neonatal herpes simplex infection [Ledger & others] 319(13):872–c
Killip, T.
Twenty years of coronary bypass surgery [Killip] 319(6): 366–e
Kilpatrick, K. E.
Effects of the liability climate on the academic health center [Challoner & others] 319(24):1603–sb
Kim, H. I.
Measurement of the false positive rate in a screening program for human immunodeficiency virus infections [Burke & others] 319(15):961*; [Weiss & Thier] 319(15): 1010–e
Kim, M. H.
Book Review of: *The Physiology of Reproduction.* (Knobil & others) [Kim] 319(10):658–br
Kimberling, W. J.
Linkage heterogeneity of autosomal dominant polycystic kidney disease [Kimberling & others] 319(14):913*; [Grantham] 319(14):944–e
Kirkman, R. L.
Exchanging donor kidneys [Van Buren & others] 319(16): 1092–c
Kirkpatrick, R. B.
Book Review of: *The Liver: Biology and pathobiology.* 2nd ed. (Arias & others) [Kirkpatrick] 319(12):804–br
Kirsch, L. R.
Testosterone treatment in adolescent boys with constitutional delay in growth and development [Richman & Kirsch] 319(24):1563*
Kirsch, R. E.
Fibrin and fibrin-related antigens in coronary artery disease [Gallino & others] 319(8):521–c
Kirshon, B.
Indomethacin in the treatment of premature labor: effects on the fetal ductus arteriosus [Moise & others] 319(6):327*; [Ovadia & others] 319(22):1484–c
Kitzmiller, J. L.
Diabetic control and fetal malformations [Bergman & others] 319(10):647–c
Kiviat, N.
Case–control study of chorioamnionic infection and histologic chorioamnionitis in prematurity [Hillier & others] 319(15):972*
Klahr, S.
Progression of renal disease [Slomowitz & others] 319(23): 1547–c
Klein, R. S.
Dentists and risk of HIV [Neiburger & others] 319(2):112–c
Kleinman, S.
Transmission of HIV by blood transfusion [Stramer & others] 319(8):513–c
Kleks, A.
Epidemic listeriosis associated with Mexican-style cheese [Linnan & others] 319(13):823*
Klepper, B. R.
School enrollment–based family health insurance [Brooks & others] 319(12):798–c
Klionsky, M. M.
DRG errors [Schechter & others] 319(11):726–c
Kloos, H.
Health and medical care in Ethiopia [Hodes & Kloos] 319(14):918–sa; [Chen & Cash] 319(14):946–e
Knapp, G. L.
Efficacy of oral *N*-acetylcysteine in the treatment of acetaminophen overdose: analysis of the National Multicenter Study (1976 to 1985) [Smilkstein & others] 319(24):1557*; [Mitchell] 319(24):1601–e
Knapp, H. R.
Clinical implications of prostaglandin and thromboxane A_2 formation (in two parts) [Oates & others] 319(11):689–mp; 319(12):761–mp
Knapp, R. C.
Book Review of: *Gynaecology and Obstetrics.* 4th ed. (Monaghan) [Knapp] 319(16):1098–br
Knatterud, G.
Thrombolytic therapy [Grossbard & others] 319(23):1543–c
Knight, J. T.
Cerebral cavernous malformations [Scott & others] 319(21): 1414–c
Cerebral cavernous malformations: incidence and familial occurrence [Rigamonti & others] 319(6):343*; [Stein & Mohr] 319(6):368–e; [Scott & others] 319(21):1414–c
Knopp, R. H.
Diabetic control and fetal malformations [Bergman & others] 319(10):647–c
Incidence of spontaneous abortion among normal women and insulin-dependent diabetic women whose pregnancies were identified within 21 days of conception [Mills & others] 319(25):1617*; [Coustan] 319(25):1663–e
Knowler, W. C.
Energy expenditure and body-weight gain [Visentin & others] 319(8):517–c
Genetic factors and susceptibility to diabetic nephropathy [Tolins & others] 319(3):180–c
Natural history of impaired glucose tolerance in the Pima Indians [Saad & others] 319(23):1500*

Knudsen, J. B.
Carcinoma of the urinary bladder after treatment with cyclophosphamide [O'Keane & others] 319(13):871–c
Ko, P. T. H.
Right ventricular cardiomyopathy and sudden death in young people [Marshall & others] 319(3):174–c
Koepsell, T.
Handgun regulations, crime, assaults, and homicide: a tale of two cities [Sloan & others] 319(19):1256–sa; [Mercy & Houk] 319(19):1283–e
Koester, D. R.
End-tidal carbon dioxide concentration during cardiopulmonary resuscitation [Koester & others] 319(9):579–c
Kohaut, E. C.
Plastered kidney [Taunton & others] 319(20):1354–c
Königsrainer, A.
Progression of diabetic retinopathy after pancreas transplantation [Raskin & others] 319(4):247–c
Köpcke, W.
Prophylactic sclerotherapy before the first episode of variceal hemorrhage in patients with cirrhosis [Sauerbruch & others] 319(1):8*
Kopelman, A. E.
"Baby Doe" regulations [Freeman & others] 319(11):726–c
Kopelman, L. M.
"Baby Doe" regulations [Freeman & others] 319(11):726–c
Köppel, C.
Treatment of severe chloroquine poisoning [Manning & others] 319(1):49–c
Korones, D.
Survival after CPR in very-low-birth-weight infants [Richardson & others] 319(3):176–c
Koroshetz, W. J.
MGH Case Records (Case 39-1988): A 76-year-old man with confusion, agitation, and a gait disorder [Koroshetz & McKee] 319(13):849–cpc
Korson, R.
Influence of nonmedical factors in the choice of lung cancer treatment [Mor & others] 319(10):652–c
Koshuta, M. A.
Case for hospice [Lynn & others] 319(6):377–c
Koshy, M.
Prophylactic red-cell transfusions in pregnant patients ith sickle cell disease: a randomized cooperative study [Koshy & others] 319(22):1447*; [Platt] 319(22):1479–e
Kosowsky, B. D.
Hypertrophic cardiomyopathy and sudden death [Bernstein & others] 319(16):1091–c
Kostis, J. B.
Type A behavior and mortality from coronary heart disease [Friedman & others] 319(2):114–c
Kotchasenee, S.
Protection against Japanese encephalitis by inactivated vaccines [Hoke & others] 319(10):608*; [Monath] 319(10):641–c
Kowall, N. W.
Book Review of: *Neurobiology*. (Shepherd) [Kowall] 319(13):876–br
Kowarski, A. A.
Stimulated as compared with spontaneous growth hormone levels for diagnosis of growth hormone deficiency [Bercu & others] 319(26):1730–c
Krakauer, H.
Effectiveness in health care: an initiative to evaluate and improve medical practice [Roper & others] 319(18):1197–sa; [Relman] 319(18):1220–e
Kramer, E.
Protective effect of the bispiperazinedione ICRF-187 against doxorubicin-induced cardiac toxicity in women with advanced breast cancer [Speyer & others] 319(12):745*
Krantz, D. S.
Speaking, stress, and the induction of myocardial ischemia [Rosch & others] 319(13):867–c
Krejs, G. J.
Prophylactic sclerotherapy of large esophageal varices [Lashner & others] 319(15):1015–c
Krogstad, D. J.
Chemoprophylaxis and treatment of malaria [Krogstad & Herwaldt] 319(23):1538–e
Krohn, M.
Case–control study of chorioamnionic infection and histologic chorioamnionitis in prematurity [Hillier & others] 319(15):972*
Krolewski, A. S.
Genetic factors and susceptibility to diabetic nephropathy [Tolins & others] 319(3):180–c
Kronmal, R. A.
Beneficial six-year outcome from smoking cessation in older men and women with coronary artery disease: results from the CASS Registry [Hermanson & others] 319(21):1365*
Krueger, L. J.
Microscopic nephrocalcinosis in cystic fibrosis [Katz & others] 319(5):263*
Krushat, W. M.
DRG errors [Schechter & others] 319(11):726–c
Kruskal, J. B.
Fibrin and fibrin-related antigens in coronary artery disease [Gallino & others] 319(8):521–c
Kuijper, E. J.
Dysfunctional properdin in a Dutch family with meningococcal disease [Sjöholm & others] 319(1):33–mi
Kulig, K. W.
Efficacy of oral *N*-acetylcysteine in the treatment of acetaminophen overdose: analysis of the National Multicenter Study (1976 to 1985) [Smilkstein & others] 319(24):1557*; [Mitchell] 319(24):1601–e
Kundsin, R. B.
Legionella prosthetic-valve endocarditis [Kundsin & others] 319(9):581–c
Kunin, C. M.
Can we build a better urinary catheter? [Kunin] 319(6):365–e
Kurzrock, R.
Molecular genetics of Philadelphia chromosome–positive leukemias [Kurzrock & others] 319(15):990–md
Kushner, J. P.
Advantageous hemochromatosis [Johnson & others] 319(17):1155–c
Prevalence of hemochromatosis [Lindmark & others] 319(23):1548–c
Kuwabara, T.
Myopathy and cystine storage in muscles in a patient with nephropathic cystinosis [Gahl & others] 319(22):1461–mi
Successful pregnancy despite placental cystine crystals in a woman with nephropathic cystinosis [Reiss & others] 319(4):223–mi

L

Lachter, J.
Looking at the training of house staff [Scheuer & others] 319(11):718–c
LaCroix, A. Z.
Type A behavior and mortality from coronary heart disease [Friedman & others] 319(2):114–c
Lacy, C. R.
Type A behavior and mortality from coronary heart disease [Friedman & others] 319(2):114–c
Laffel, L. M. B.
Genetic factors and susceptibility to diabetic nephropathy [Tolins & others] 319(3):180–c
Lagunoff, D.
Aluminum-containing emboli in infants treated with extracorporeal membrane oxygenation [Vogler & others] 319(2):75*; [Welch & others] 319(26):1735–c

Lamas, G.
Effect of captopril on ventricular dilatation after anterior myocardial infarction [Rubin & others] 319(26):1736–c
Lamas, G. A.
Effect of captopril on progressive ventricular dilatation after anterior myocardial infarction [Pfeffer & others] 319(2): 80*; [Rubin & others] 319(26):1736–c
Lambert, P.-H.
Tumor necrosis factor and interleukin-1 in the serum of children with severe infectious purpura [Girardin & others] 319(7):397*
Lamon, R. P.
Curling iron cornea [Carr & others] 319(25):1672–c
Land, G.
Pharmacokinetics of zidovudine in a patient on maintenance hemodialysis [Deray & others] 319(24):1606–c
Landefeld, C. S.
Diagnostic yield of the autopsy [Wells & others] 319(16): 1095–c
Landesman, S.
Routinely offered prenatal HIV testing [Minkoff & others] 319(15):1018–c; [Weiss & Thier] 319(15):1010–e
Landesman, S. H.
Treatment of cytomegalovirus disease [Morris & others] 319(18):1225–c
Langley, J. M.
Poker players' pneumonia: an urban outbreak of Q fever following exposure to a parturient cat [Langley & others] 319(6):354–mi
Langman, C. B.
Unmasking of hypoparathyroidism in familial partial DiGeorge syndrome by challenge with disodium edetate [Gidding & others] 319(24):1589–mi
Lanser, M. E.
Book Review of: *Trauma Care.* (Cowley & others) [Lanser] 319(1):60–br
Lantos, J. D.
Survival after CPR in very-low-birth-weight infants [Richardson & others] 319(3):176–c
Laorakapongse, T.
Protection against Japanese encephalitis by inactivated vaccines [Hoke & others] 319(10):608*; [Monath] 319(10): 641–e
Laposata, M.
Academic promotion at a medical school [Laposata & others] 319(12):799–c
Larsen, B.
Right ventricular cardiomyopathy and sudden death in young people [Marshall & others] 319(3):174–c
Larson, E. B.
Dealing with limited resources: the Oregon decision to curtail funding for organ transplantation [Welch & Larson] 319(3):171–sb; [Sutton & others] 319(21):1419–c
Oregon's decision to curtail funding for organ transplantation [Sutton & others] 319(21):1419–c
Lashner, B. A.
Prophylactic sclerotherapy of large esophageal varices [Lashner & others] 319(15):1015–c
Latendresse, J.
Protection against Japanese encephalitis by inactivated vaccines [Hoke & others] 319(10):608*; [Monath] 319(10): 641–e
Latour, J.-G.
Aspirin, heparin, or both to treat acute unstable angina [Théroux & others] 319(17):1105*
Lattimer, S. A.
Regeneration and repair of myelinated fibers in sural-nerve biopsy specimens from patients with diabetic neuropathy treated with sorbinil [Sima & others] 319(9):548*; [Asbury] 319(9):577–e
Lau, K.-H. W.
Cobalamin and osteoblast-specific proteins [Carmel & others] 319(2):70*
Laufer, H.
Quaternary neurosyphilis [Morgello & Laufer] 319(23): 1549–c
Lauter, J. L.
Book Review of: *Introduction to the Anatomy and Physiology of the Nervous System.* 5th ed. (Bowsher) [Lauter] 319(13):875–br
Book Review of: *The Molecular Biology of Neurological Disease.* (Rosenberg & Harding) [Lauter] 319(13):875–br
Lawley, T.
Acyclovir treatment of the chronic fatigue syndrome: lack of efficacy in a placebo-controlled trial [Straus & others] 319(26):1692*; [Swartz] 319(26):1726–e
Laws, E. R., Jr.
Book Review of: *Diagnosis and Pathology of Endocrine Diseases.* (Mendelsohn) [Laws] 319(19):1292–br
Lazarus, L.
Diagnosis of pheochromocytoma [Elliott & others] 319(21): 1417–c
Measurement of norepinephrine and 3,4-dihydroxyphenylglycol in urine and plasma for the diagnosis of pheochromocytoma [Duncan & others] 319(3):136*; [Elliott & others] 319(21):1417–c
Leaf, A.
Cardiovascular effects of n–3 fatty acids [Davidson & others] 319(9):580–c
Lear, S.
Book Review of: *Diseases of the Kidney.* 4th ed. (Schrier & Gottschalk) [Lear] 319(26):1739–br
Lebel, M. H.
Dexamethasone therapy for bacterial meningitis: results of two double-blind, placebo-controlled trials [Lebel & others] 319(15):964*; [Smith] 319(15):1012–e
Lebel, R. R.
Setting limits in Luggnagg [Lebel & Kane] 319(2):120–c
LeBlanc, M. H.
Survival after CPR in very-low-birth-weight infants [Richardson & others] 319(3):176–c
Leblanc, P. M.
Right ventricular cardiomyopathy and sudden death in young people [Marshall & others] 319(3):174–c
Leclercq, R.
Plasmid-mediated resistance to vancomycin and teicoplanin in *Enterococcus faecium* [Leclercq & others] 319(3):157–mi
Leddy, C. L.
Echocardiographic findings in autosomal dominant polycystic kidney disease [Hossack & others] 319(14):907*; [Grantham] 319(14):944–e
Ledger, W. J.
Neonatal herpes simplex infection [Ledger & others] 319(13):872–c
Ledley, F. D.
Book Review of: *Molecular Genetics in Medicine.* (Childs & others) [Ledley] 319(4):252–br
Book Review of: *Textbook of Human Genetics.* 3rd ed. (Levitan) [Ledley] 319(19):1292–br
Lee, B.
Dentists and risk of HIV [Neiburger & others] 319(2):112–c
Lee, D. R.
In utero infection of an infant chimpanzee with HIV [Eichberg & others] 319(11):722–c
Lee, K. C.
"Clinical alert" from the National Cancer Institute [Lee & DeVita] 319(14):948–c
Lee, R. G.
Common inheritance of susceptibility to colonic adenomatous polyps and associated colorectal cancers [Cannon-Albright & others] 319(9):533*; [Nowell] 319(9):575–e
Lee, T. H.
Computer-derived protocol to predict myocardial infarction in patients with chest pain [Fattu & others] 319(12):790–c
Lehman, L. B.
Mortality experience of major-league baseball players [Lehman & others] 319(15):1014–c

Lehmann, K.
Difference between endothelium-dependent relaxation in arterial and in venous coronary bypass grafts [Lüscher & others] 319(8):462*; [Vanhoutte] 319(8):512–e
Leibel, R. L.
Energy expenditure and body-weight gain [Visentin & others] 319(8):517–c
Leichtner, A. M.
Book Review of: *Textbook of Pediatric Gastroenterology*. 2nd ed. (Silverberg & Daum) [Leichtner] 319(16):1100–br
Lekatsas, A.
Screening for HIV infection in sexually transmitted disease clinics [Sienko & others] 319(4):242–c
LeMaistre, A.
Stimulation of myelopoiesis in patients with aplastic anemia by recombinant human granulocyte–macrophage colony-stimulating factor [Vadhan-Raj & others] 319(25): 1628*
Lemp, G. F.
Use of hospitals by patients with AIDS in San Francisco [Chen & others] 319(25):1671–c
Lenaerts, C.
Biliary disease in cystic fibrosis [Roy & others] 319(5):312–c
Leon, M. B.
Angina due to coronary microvascular disease in hypertensive patients without left ventricular hypertrophy [Brush & others] 319(20):1302*
Lepetit, J.-C.
HLA and IgA nephritis revisited 10 years later: HLA-B35 antigen as a prognostic factor [Berthoux & others] 319(24): 1609–c
Lepe-Zuniga, J. L.
Stimulation of myelopoiesis in patients with aplastic anemia by recombinant human granulocyte–macrophage colony-stimulating factor [Vadhan-Raj & others] 319(25):1628*
Leppert, M.
Genetic alterations during colorectal-tumor development [Vogelstein & others] 319(9):525*; [Nowell] 319(9):575–e
Le Quesne, P. M.
Vascular response in diabetes with neuropathic foot lesions [Stamler & others] 319(17):1155–c
Lerman, S.
Ocular phototoxicity [Lerman] 319(22):1475–e
Lerner, A. M.
Book Review of: *Medical Mycology: The pathogenic fungi and the pathogenic actinomycetes*. 3rd ed. (Rippon) [Lerner] 319(10): 658–br
Leslie, B. R.
HMG-CoA reductase inhibitors for hypercholesterolemia [Tobert & others] 319(18):1222–c
Levav, I.
Epidemiologic study of mortality among bereaved parents [Levav & others] 319(8):457*; [Rogers & Reich] 319(8): 510–e
Levenson, C. H.
Diagnosis of sickle cell anemia and β-thalassemia with enzymatically amplified DNA and nonradioactive allelle-specific oligonucleotide probes [Saiki & others] 319(9):537*
Levey, A.
Nimodipine in acute ischemic stroke [Martínez-Vila & others] 319(4):249–c
Levick, S. E.
Book Review of: *Modern Hospital Psychiatry*. (Lion & others) [Levick] 319(2):121–br
Levin, J.
Thrombolytic therapy [Grossbard & others] 319(23):1543–c
Levin, M. E.
Thallium stress tests and bank vaults [Levin & Fischer] 319(9):587–c
Levine, E. A.
Fetal hemoglobin and treatment of sickle cell disease [Levine & others] 319(2):118–c
Levine, E. J.
Gastric hypomotility in Duchenne's muscular dystrophy [Barohn & others] 319(1):15*; [Palmieri & others] 319(21):1418–c
Levine, M.
Adjuvant therapy for breast cancer [Goodnough & others] 319(7):443–c
Levinsky, N. G.
Setting the record straight: are voluntary hospitals caring for the poor? [Herzlinger & others] 319(22):1485–c
Levitz, S. M.
Minorities in the *Journal*'s advertisements [Seibel & others] 319(1):57–c
Lévy, G.
Aspirin, heparin, or both to treat acute unstable angina [Théroux & others] 319(17):1105*
Levy, U.
Clinical rubella with virus transmission to the fetus in a pregnant woman considered to be immune [Hornstein & others] 319(21):1415–c
Lew, M. A.
MGH Case Records (Case 36-1988): Flank pain, hematuria, hydronephrosis, and hydroureter in a diabetic woman [Lew & Rutgers] 319(10):629–cpc
Lewin, L. S.
Setting the record straight: are voluntary hospitals caring for the poor? [Herzlinger & others] 319(22):1485–c
Lewis, R. M.
Exchanging donor kidneys [Van Buren & others] 319(16): 1092–c
Li, S.
Computer-derived protocol to predict myocardial infarction in patients with chest pain [Fattu & others] 319(12):790–c
Liberman, U. A.
Elevated serum 1,25-dihydroxyvitamin D concentrations in siblings with primary Fanconi's syndrome [Tieder & others] 319(13):845–mi
Lichtenberg, P. S.
Cerebellar hypoplasia and autism [Ritvo & others] 319(17): 1152–c
Liddle, R. A.
Impaired cholecystokinin secretion in bulimia nervosa [Geracioti & Liddle] 319(11):683*; [Herzog & Copeland] 319(11):716–e
Lieber, C. S.
Biochemical and molecular basis of alcohol-induced injury to liver and other tissues [Lieber] 319(25):1639–md
Lifson, A. R.
Screening for HIV infection in sexually transmitted disease clinics [Sienko & others] 319(4):242–c
Likforman, J.
Treatment of ethylene glycol poisoning with intravenous 4-methylpyrazole [Baud & others] 319(2):97–mi; [Porter] 319(2):109–e
Lillehei, C. W.
Pediatric surgery [Hendren & Lillehei] 319(2):86–mp; [Gienapp & others] 319(26):1732–c
Lillioja, S.
Energy expenditure and body-weight gain [Visentin & others] 319(8):517–c
Limb, G. A.
Impairment of natural-killer-cell activity in xeroderma pigmentosum [Norris & others] 319(25):1668–c
Lin, C.-W.
Photodynamic therapy for bladder cancer: ethics of a collaborative trial in China [Glass & others] 319(16):1096–c; [Angell] 319(16):1081–e
Lindblad, A. S.
Measurement of the quality of life in end-stage renal failure [Sensky & others] 319(20):1353–c
Lindenbaum, J.
Cobalamin deficiency and neuropsychiatric disorders [Herbert & others] 319(26):1733–c
Lindmark, B.
Prevalence of hemochromatosis [Lindmark & others] 319(23):1548–c

Linnan, M. J.
Epidemic listeriosis associated with Mexican-style cheese [Linnan & others] 319(13):823*
Lipinski, B.
Paradox of health [Ross & others] 319(6):378–c
Lipitz, S.
Selective reduction of multifetal pregnancies [Romney & others] 319(14):949–c
Lipman, M. J.
Progression of diabetic retinopathy after pancreas transplantation [Raskin & others] 319(4):247–c
Lippman, M. E.
Oncogenes and breast cancer [Lippman] 319(19):1281–e
Lipton, R. A.
Hemophilia — a treatment in crisis [Aledort & others] 319(15):1017–c
Little, A. B.
Incidence of early loss of pregnancy [Hertz-Picciotto & others] 319(22):1483–c
There's many a slip 'twixt implantation and the crib [Little] 319(4):241–e; [Hertz-Picciotto & others] 319(22):1483–c
Livengood, J. R.
Risk of sudden infant death syndrome after immunization with the diphtheria–tetanus–pertussis vaccine [Griffin & others] 319(10):618*
Llera, F. G.
Nimodipine in acute ischemic stroke [Martínez-Vila & others] 319(4):249–c
Llosas, J. B.
Nimodipine in acute ischemic stroke [Martínez-Vila & others] 319(4):249–c
Lo, B.
Ethics of artificial feeding [Studebaker & others] 319(5):306–c
Loeliger, E. A.
Dipyridamole as an antithrombotic drug [Loeliger & Wardell] 319(14):951–c
LoGerfo, J.
Handgun regulations, crime, assaults, and homicide: a tale of two cities [Sloan & others] 319(19):1256–sa; [Mercy & Houk] 319(19):1283–e
Logothetis, C. J.
Adjuvant chemotherapy for testicular cancer [Logothetis & Williams] 319(1):53–c
Logue, P. E.
Neuropsychological outcome of zidovudine (AZT) treatment of patients with AIDS and AIDS-related complex [Schmitt & others] 319(24):1573*
Lomans, J.
Neu-protein overexpression in breast cancer: association with comedo-type ductal carcinoma in situ and limited prognostic value in Stage II breast cancer [van de Vijver & others] 319(19):1239*; [Lippman] 319(19):1281–e
Longo, D. L.
Immunogenicity of different types of interferons in the treatment of hairy-cell leukemia [von Wussow & others] 319(18):1226–c
Loo, L. K.
Heparin to prevent pulmonary embolism and venous thrombosis [Loo] 319(15):1019–c
Lorenz, J. M.
Selective reduction of multifetal pregnancies [Romney & others] 319(14):949–c
Loscalzo, J.
Tissue plasminogen activator [Loscalzo & Braunwald] 319(14):925–mi, 319(21):1428–x
Vascular response in diabetes with neuropathic foot lesions [Stamler & others] 319(17):1155–c
Losordo, D. W.
Hypertrophic cardiomyopathy and sudden death [Bernstein & others] 319(16):1091–c
Lotke, P. A.
Urinary-bladder management after total joint-replacement surgery [Michelson & others] 319(6):321*; [Kunin] 319(6):365–e; [Musher & Michelson] 319(24):1612–c
Lott, L.
Vancomycin, ticarcillin, and amikacin compared with ticarcillin–clavulanate and amikacin in the empirical treatment of febrile, neutropenic children with cancer [Shenep & others] 319(16):1053*
Lotze, M. T.
Use of tumor-infiltrating lymphocytes and interleukin-2 in the immunotherapy of patients with metastatic melanoma: a preliminary report [Rosenberg & others] 319(25):1676–sr
Lou, X. D.
Epidemic listeriosis associated with Mexican-style cheese [Linnan & others] 319(13):823*
Lowry, P. W.
Mycobacterium chelonae causing otitis media in an ear-nose-and-throat practice [Lowry & others] 319(15):978*
Lucas, E. H.
Dentists and risk of HIV [Neiburger & others] 319(2):112–c
Luchins, D. J.
Psychosis and water metabolism [Vieweg & others] 319(6):375–c
Lücke, G.
Nicotine chewing gum and group counseling in smoking cessation [Baumgartner & others] 319(1):48–c
Ludwig, C. F.
Book Review of: *Headache: Problems in diagnosis and management.* (Hopkins) [Ludwig] 319(13):876–br
Book Review of: *The Management of Headache.* (Rose) [Ludwig] 319(13):876–br
Ludwig Breast Cancer Study Group
Combination adjuvant chemotherapy for node-positive breast cancer: inadequacy of a single perioperative cycle [Ludwig Breast Cancer Study Group] 319(11):677*
Luft, B. J.
Seronegative Lyme disease: dissociation of specific T- and B-lymphocyte responses to *Borrelia burgdorferi* [Dattwyler & others] 319(22):1441*
Luft, H. S.
Effects of regulation, competition, and ownership on mortality rates among hospital inpatients [Connell & others] 319(20):1354–c
Lukashok, H.
Case for hospice [Lynn & others] 319(6):377–c
Lum, L. G.
Transfer of allergen-specific IgE-mediated hypersensitivity with allogeneic bone marrow transplantation [Agosti & others] 319(25):1623*
Lundegårdh, G.
Stomach cancer after partial gastrectomy for benign ulcer disease [Lundegårdh & others] 319(4):195*
Lüscher, T. F.
Difference between endothelium-dependent relaxation in arterial and in venous coronary bypass grafts [Lüscher & others] 319(8):462*; [Vanhoutte] 319(8):512–e
Lutzky, J.
Third-party payers and investigational therapy [Chalmers & others] 319(18):1228–c
Lynch, L.
Antenatal treatment of neonatal alloimmune thrombocytopenia [Bussel & others] 319(21):1374*
Selective reduction of multifetal pregnancies [Romney & others] 319(14):949–c
Lynn, J.
Case for hospice [Lynn & others] 319(6):377–c

M

Machleder, H. I.
Book Review of: *Surgical Management of Cerebrovascular Disease.* 2nd ed. (Ojemann & others) [Machleder] 319(9):589–br
Mack, J. E.
American and Soviet teenagers and nuclear war [Mack] 319(7):437–e

Book Review of: *Before Freud: Neurasthenia and the American medical community, 1870–1910.* (Gosling) [Mack] 319(8): 522–br

Maclaren, N.
Immunosuppression with azathioprine and prednisone in recent-onset insulin-dependent diabetes mellitus [Silverstein & others] 319(10):599*

MacLaughlin, D. T.
Mortician's mystery solved? [Abramovici & others] 319(17): 1157–c

Macpherson, T. A.
Incidence of spontaneous abortion among normal women and insulin-dependent diabetic women whose pregnancies were identified within 21 days of conception [Mills & others] 319(25):1617*; [Coustan] 319(25):1663–c

MacRae, D.
Pecking injury of the eye [Gray & others] 319(15):1022–c

Macy, E. M.
"Abnormal" T-cell subsets in "normal" persons [Macy & Adelman] 319(24):1608–c

Maddalena, A.
Mosaicism for an intragenic deletion in a boy with mild ornithine transcarbamylase deficiency [Maddalena & others] 319(15):999–mi

Madden, D. L.
Neurologic tumors in offspring after inoculation of mothers with killed-poliovirus vaccine [Melnick & others] 319(18): 1226–c

Maguire, B.
Dentists and risk of HIV [Neiburger & others] 319(2):112–c

Maha, M.
Effect of continuous intravenous infusion of zidovudine (AZT) in children with symptomatic HIV infection [Pizzo & others] 319(14):889*

Mahal, P.
Gulper's gullet [Oriscello & Mahal] 319(7):450–c

Mahoney, M. E.
Book Review of: *For the Patient's Good: The restoration of beneficence in health care.* (Pellegrino & Thomasma) [Mahoney] 319(11):729–br

Maier, H.
Human immunodeficiency virus in vacuolar myelopathy of the acquired immunodeficiency syndrome [Budka & others] 319(25):1667–c

Main, E. K.
Diabetic control and fetal malformations [Bergman & others] 319(10):647–c

Makowka, L.
Aplastic anemia complicating orthotopic liver transplantation for non-A, non-B hepatitis [Tzakis & others] 319(7): 393*

Malatak, J.
Aplastic anemia complicating orthotopic liver transplantation for non-A, non-B hepatitis [Tzakis & others] 319(7): 393*

Malinow, K. L.
Speaking, stress, and the induction of myocardial ischemia [Rosch & others] 319(13):867–c

Mandell, B. F.
Thrombotic disorder associated with a protein C inhibitor [Mandell] 319(1):54–c

Mandell, G. L.
Cephalosporins and the penicillin-allergic patient [Parker & others] 319(8):520–c

Mangin, M.
Humoral hypercalcemia of cancer: identification of a novel parathyroid hormone–like peptide [Broadus & others] 319(9):556–bi

Mankin, H. J.
MGH Case Records (Case 44-1988): A 25-year-old man with multiple bone lesions, hilar lymphadenopathy, and a pericardial effusion [Mankin & Rosenberg] 319(18): 1209–cpc

Mann, J. M.
AIDS: a global perspective [Mann & Chin] 319(5):302–e
Human immunodeficiency virus infection among employees in an African hospital [N'Galy & others] 319(17): 1123*

Manning, H. L.
Treatment of severe chloroquine poisoning [Manning & others] 319(1):49–c

Manns, A.
Seroprevalence of human T-cell lymphotropic virus Type I among homosexual men in the United States [Manns & others] 319(8):516–c

Mantzouranis, E. C.
Reticuloendothelial clearance in cystic fibrosis and other inflammatory lung diseases [Mantzouranis & others] 319(6): 338*

Manuel, B. M.
Contemporary physician's oath [Jung & Manuel] 319(8): 521–c
Book Review of: *Dealing with Medical Malpractice: The British and Swedish experience.* (Rosenthal) [Manuel] 319(11): 730–br

Marcon, L.
Elevated levels of soluble interleukin-2 receptors in multiple sclerosis [Greenberg & others] 319(15):1019–c

Marcus, R.
Surveillance of health care workers exposed to blood from patients infected with the human immunodeficiency virus [Marcus & CDC Cooperative Needlestick Surveillance Group] 319(17):1118*

Marder, V. J.
Thrombolytic therapy [Grossbard & others] 319(23):1543–c

Margreiter, R.
Progression of diabetic retinopathy after pancreas transplantation [Raskin & others] 319(4):247–c

Mari, G.
Effects of indomethacin on the fetus [Ovadia & others] 319(22):1484–c

Marini, A.
P-glycoprotein in acute nonlymphoblastic leukemia and in the blastic crisis of myeloid leukemia [Carulli & others] 319(12):797–c

Mark, E. J.
MGH Case Records (Case 30-1988): A nine-year-old girl with chronic interstitial lung disease and recurrent bouts of pneumonia [Snider & Mark] 319(4):227–cpc
MGH Case Records (Case 47-1988): An 86-year-old man with nodular pulmonary densities [Christiani & Mark] 319(21):1401–cpc
MGH Case Records (Case 49-1988): A 40-year-old man with a persistent nodular density in the left lower lobe [Urschel & Mark] 319(23):1530–cpc
MGH Case Records (Case 34-1988): Progressive pulmonary consolidations in a 10-year-old boy with Evans' syndrome [Cheeseman & Mark] 319(8):495–cpc

Marks, J. W.
Effects of ursodeoxycholic acid and aspirin on the formation of lithogenic bile and gallstones during loss of weight [Broomfield & others] 319(24):1567*

Maron, B. J.
Angina due to coronary microvascular disease in hypertensive patients without left ventricular hypertrophy [Brush & others] 319(20):1302*
Book Review of: *Two-Dimensional Echocardiographic Atlas, Volume 1: Congenital heart disease.* (Seward & others) [Maron] 319(6):379–br

Marrie, T. J.
Poker players' pneumonia: an urban outbreak of Q fever following exposure to a parturient cat [Langley & others] 319(6):354–mi

Marshall, W. H.
Right ventricular cardiomyopathy and sudden death in young people [Marshall & others] 319(3):174–c

Martelo, O. J.
Cobalamin deficiency and neuropsychiatric disorders [Herbert & others] 319(26):1733–c
Martin, A.
Acute renal failure during therapy with recombinant human gamma interferon [Ault & others] 319(21):1397–mi
Martin, G. J.
Type A behavior and mortality from coronary heart disease [Friedman & others] 319(2):114–c
Martin, H. C. O.
Biliary disease in cystic fibrosis [Roy & others] 319(5):312–c
Martin, J. B.
Predictive testing for Huntington's disease using linked DNA markers [Hayden & others] 319(9):583–c
Martin, J. E.
Discontinuing mechanical ventilators [Martin & others] 319(13):874–c
Martin, J. S.
Use of the automatic external defibrillator in the management of out-of-hospital cardiac arrest [Weaver & others] 319(11):661*; [Ruskin] 319(11):713–e
Martin, M. E.
Cephalosporins and the penicillin-allergic patient [Parker & others] 319(8):520–c
Martinez, F.
Pharmacokinetics of zidovudine in a patient on maintenance hemodialysis [Deray & others] 319(24):1606–c
Martinez, F. D.
Diminished lung function as a predisposing factor for wheezing respiratory illness in infants [Martinez & others] 319(17):1112*
Martínez-Lage, J. M.
Nimodipine in acute ischemic stroke [Martínez-Vila & others] 319(4):249–c
Martínez-Vila, E.
Nimodipine in acute ischemic stroke [Martínez-Vila & others] 319(4):249–c
Martius, J.
Case–control study of chorioamnionic infection and histologic chorioamnionitis in prematurity [Hillier & others] 319(15):972*
Mascola, L.
Epidemic listeriosis associated with Mexican-style cheese [Linnan & others] 319(13):823*
Mashiach, S.
Selective reduction of multifetal pregnancies [Romney & others] 319(14):949–c
Maslow, A. S.
Prenatal management and congenital toxoplasmosis [Thorp & others] 319(6):372–c
Mason, I.
Cerebral cavernous malformations [Scott & others] 319(21):1414–c
Masson, A.
Advertising of prescription drugs [Masson & others] 319(5):314–c
Mastrangelo, M. J.
Adjuvant therapy for breast cancer [Goodnough & others] 319(7):443–c
Matas, A. J.
Cyclosporine and immunosuppressive regimens in renal transplantation [Canafax & others] 319(19):1287–c
Matsen, F. A., III
Book Review of: *The Shoulder*. (Rowe) [Matsen] 319(1):60–br
Matsuda, M.
Thrombotic state due to an abnormal protein C [Matsuda & others] 319(19):1265–mi
Matthews, D.
Pulsatile secretion of insulin [Husain & others] 319(16):1094–c
Mattingly, S. S.
Book Review of: *The Unity of Mistakes: A phenomenological interpretation of medical work*. (Paget) [Mattingly] 319(11):729–br
Mauer, S. M.
Genetic factors and susceptibility to diabetic nephropathy [Tolins & others] 319(3):180–c
Maury, C. P. J.
Circulating interleukin-1β in patients with Kawasaki disease [Maury & others] 319(25):1670–c
Mawson, J. B.
Looking at the training of house staff [Scheuer & others] 319(11):718–c
May, S.
Epidemic listeriosis associated with Mexican-style cheese [Linnan & others] 319(13):823*
Mayer, K.
Infection with human T-cell leukemia virus Type I in patients with leukemia [Kawahara & others] 319(4):243–c
McArthur, J. R.
Book Review of: *Clinical Hematology Illustrated: An integrated text and color atlas*. (Hoffbrand & Pettit) [McArthur] 319(19):1293–br
Book Review of: *Introduction to Hematology*. 2nd ed. (Rapaport) [McArthur] 319(19):1293–br
McBride, W.
High-output cardiac failure in patients with multiple myeloma [McBride & others] 319(25):1651–mi
McCabe, R.
Prenatal management and congenital toxoplasmosis [Thorp & others] 319(6):372–c
McCall, T. B.
Looking at the training of house staff [Scheuer & others] 319(11):718–c
McCans, J.
Aspirin, heparin, or both to treat acute unstable angina [Théroux & others] 319(17):1105*
McCarthy, C. M.
Prospective payment [Morgan & others] 319(23):1550–c
McClay, E. F.
Adjuvant therapy for breast cancer [Goodnough & others] 319(7):443–c
McCormick, J. B.
HIV infection in Zaire [Vail & others] 319(5):309–c
McCormick, M.
Survival after CPR in very-low-birth-weight infants [Richardson & others] 319(3):176–c
McCracken, G. H., Jr.
Dexamethasone therapy for bacterial meningitis: results of two double-blind, placebo-controlled trials [Lebel & others] 319(15):964*; [Smith] 319(15):1012–e
McCully, W. F.
Mortician's mystery solved? [Abramovici & others] 319(17):1157–c
McEwen, T. A. J.
Regeneration and repair of myelinated fibers in sural-nerve biopsy specimens from patients with diabetic neuropathy treated with sorbinil [Sima & others] 319(9):548*; [Asbury] 319(9):577–e
McFarland, J. G.
Antenatal treatment of neonatal alloimmune thrombocytopenia [Bussel & others] 319(21):1374*
McGuire, T. R.
Serum cyclosporine concentration and risk of acute graft-versus-host disease after allogeneic marrow transplantation [Yee & others] 319(2):65*; [Parkman] 319(2):110–e; [Schmidt & others] 319(24):1607–c
McKay, L. L.
Balloon aortic valvuloplasty in 170 consecutive patients [Safian & others] 319(3):125*; [Block] 319(3):169–e; [Grollier & others] 319(22):1481–c
McKay, R. G.
Balloon aortic valvuloplasty in 170 consecutive patients [Safian & others] 319(3):125*; [Block] 319(3):169–e; [Grollier & others] 319(22):1481–c
McKee, A. C.
MGH Case Records (Case 39-1988): A 76-year-old man with

confusion, agitation, and a gait disorder [Koroshetz & McKee] 319(13):849–cpc
McKegney, F. P.
Differences in platelet enzyme activity between alcoholics and nonalcoholics [Phillips & others] 319(3):178–c
McKenna, T. J.
Polycystic ovary syndrome [Dunaif & others] 319(9):584–c
McKerrow, J. H.
Anisakiasis: revenge of the sushi parasite [McKerrow & others] 319(18):1228–c
McKinney, W. P.
Feldene connection: drug dealing in the doctor's parking lot? [Schiedermayer & McKinney] 319(19):1291–c
Japanese encephalitis vaccine: necessary for the Olympics in Seoul? [Steffen & others] 319(4):251–c
McKinnis, R.
Neuropsychological outcome of zidovudine (AZT) treatment of patients with AIDS and AIDS-related complex [Schmitt & others] 319(24):1573*
McManamon, P.
Spectrum of renal disease in Laurence–Moon–Biedl syndrome [Harnett & others] 319(10):615*
McMichael, A. J.
Port Pirie Cohort Study: environmental exposure to lead and children's abilities at the age of four years [McMichael & others] 319(8):468*
McPherson, D. D.
Book Review of: *Hypertension Management: Clinical practice and therapeutic dilemmas.* (Wollam & Hall) [McPherson] 319(19):1293–br
McRae, J.
Thromboxane biosynthesis and platelet function in Type I diabetes mellitus [Alessandrini & others] 319(4):208*; [Zahavi & others] 319(25):1665–c
Meadow, W.
Survival after CPR in very-low-birth-weight infants [Richardson & others] 319(3):176–c
Meakins, J. L.
Book Review of: *Trauma.* (Mattox & others) [Meakins] 319(9):587–br
Medeiros, A. A.
Broad-spectrum, transmissible β-lactamases [Jacoby & others] 319(11):723–c
Medeiros, L. J.
MGH Case Records (Case 38-1988): A 58-year-old woman with fever, sweats, congestive heart failure, and lymphadenopathy after treatment for a diagnosis of systemic lupus erythematosus [Upchurch & Medeiros] 319(12):768–cpc
Mehalek, K. E.
Selective reduction of multifetal pregnancies [Romney & others] 319(14):949–c
Mehlman, M. J.
Ethics of using newly dead patients for teaching and practicing intubation techniques [Orlowski & others] 319(7): 439–sb
Meirik, O.
Stomach cancer after partial gastrectomy for benign ulcer disease [Lundegårdh & others] 319(4):195*
Mellins, H. Z.
Book Review of: *Clinical Radiology for Medical Students.* 2nd ed. (Evans & others) [Mellins] 319(6):379–br
Mellits, E. D.
Academic promotion at a medical school [Laposata & others] 319(12):799–c
Melnick, J. L.
Neurologic tumors in offspring after inoculation of mothers with killed-poliovirus vaccine [Melnick & others] 319(18): 1226–c
Mendell, J. R.
Gastric hypomotility in Duchenne's muscular dystrophy [Barohn & others] 319(1):15*; [Palmieri & others] 319(21):1418–c
Mendelson, D. N.
Physician surplus? [Hughes & others] 319(14):954–c
Mendonça, B. B.
Cushing's syndrome due to ectopic ACTH secretion by bilateral pheochromocytomas in multiple endocrine neoplasia type 2A [Mendonça & others] 319(24):1610–c
Menning, E. L.
Prenatal management and congenital toxoplasmosis [Thorp & others] 319(6):372–c
Mercy, J. A.
Firearm injuries: a call for science [Mercy & Houk] 319(19): 1283–e
Merowitz, M.
Book Review of: *Models of Mental Disorders: A new comparative psychiatry.* (McKinney) [Merowitz] 319(17):1162–br
Metrou, M.
Estimating lumbar-puncture depth in children [Bonadio & others] 319(14):952–c
Metzger, B.
Incidence of spontaneous abortion among normal women and insulin-dependent diabetic women whose pregnancies were identified within 21 days of conception [Mills & others] 319(25):1617*; [Coustan] 319(25):1663–c
Metzger, B. E.
Diabetic control and fetal malformations [Bergman & others] 319(10):647–c
Meyer, W. H.
Vancomycin, ticarcillin, and amikacin compared with ticarcillin–clavulanate and amikacin in the empirical treatment of febrile, neutropenic children with cancer [Shenep & others] 319(16):1053*
Michelson, J.
Urinary catheters after total joint replacement surgery [Musher & Michelson] 319(24):1612–c
Michelson, J. D.
Urinary-bladder management after total joint-replacement surgery [Michelson & others] 319(6):321*; [Kunin] 319(6):365–e; [Musher & Michelson] 319(24):1612–c
Micozzi, M. S.
Body iron stores and the risk of cancer [Stevens & others] 319(16):1047*
Mier, J. W.
Hypothyroidism and tumor regression [Hercbergs & others] 319(20):1351–c
Migeon, C. J.
Congenital adrenal hyperplasia and fertility [Blumberg & others] 319(14):951–c
Miles, S. H.
Survival after CPR in very-low-birth-weight infants [Richardson & others] 319(3):176–c
Miles, W. M.
Clinical characteristics of patients with ventricular fibrillation during antiarrhythmic drug therapy [Minardo & others] 319(5):257*; [Horowitz] 319(5):304–e
Miller, E.
Diabetic control and fetal malformations [Bergman & others] 319(10):647–c
Miller, J. M.
Physician surplus? [Hughes & others] 319(14):954–c
Miller, K.
Progression of diabetic retinopathy after pancreas transplantation [Raskin & others] 319(4):247–c
Miller, K. D.
Chloroquine treatment of severe malaria in children: pharmacokinetics, toxicity, and new dosage recommendations [White & others] 319(23):1493*; [Krogstad & Herwaldt] 319(23):1538–e
Diethylcarbamazine prophylaxis for human loiasis: results of a double-blind study [Nutman & others] 319(12):752*
Miller, M.
Book Review of: *Symptoms in the Mind: An introduction to descriptive psychopathology.* (Sims) [Miller] 319(2):122–br
Mills, J. L.
Diabetic control and fetal malformations [Bergman & others] 319(10):647–c
Incidence of spontaneous abortion among normal women

and insulin-dependent diabetic women whose pregnancies were identified within 21 days of conception [Mills & others] 319(25):1617*; [Coustan] 319(25):1663–e

Mimuro, J.
Thrombotic state due to an abnormal protein C [Matsuda & others] 319(19):1265–mi

Minamoto, G. Y.
Infection with human T-cell leukemia virus Type I in patients with leukemia [Kawahara & others] 319(4):243–c

Minardo, J. D.
Clinical characteristics of patients with ventricular fibrillation during antiarrhythmic drug therapy [Minardo & others] 319(5):257*; [Horowitz] 319(5):304–e

Minciotti, A. L.
Unmasking of hypoparathyroidism in familial partial DiGeorge syndrome by challenge with disodium edetate [Gidding & others] 319(24):1589–mi

Minkoff, H. L.
Routinely offered prenatal HIV testing [Minkoff & others] 319(15):1018–c; [Weiss & Thier] 319(15):1010–e

Minnerath, S. R.
Nerve glucose, fructose, sorbitol, *myo*-inositol, and fiber degeneration and regeneration in diabetic neuropathy [Dyck & others] 319(9):542*; [Asbury] 319(9):577–e

Mitchell, B. D.
Increased insulin concentrations in nondiabetic offspring of diabetic parents [Haffner & others] 319(20):1297*

Mitchell, J. R.
Acetaminophen toxicity [Mitchell] 319(24):1601–e

Moawad, A.
Prophylactic red-cell transfusions in pregnant patients with sickle cell disease: a randomized cooperative study [Koshy & others] 319(22):1447*; [Platt] 319(22):1479–e

Modai, D.
Elevated serum 1,25-dihydroxyvitamin D concentrations in siblings with primary Fanconi's syndrome [Tieder & others] 319(13):845–mi

Modan, B.
Tumors of the brain and nervous system after radiotherapy in childhood [Ron & others] 319(16):1033*

Mofenson, H. C.
Treatment of severe chloroquine poisoning [Manning & others] 319(1):49–c

Moghissi, K.
Nafarelin for treatment of endometriosis [Diamond & others] 319(8):519–c

Mohr, J. P.
Vascular malformations of the brain [Stein & Mohr] 319(6):368–c

Moise, K. J., Jr.
Effects of indomethacin on the fetus [Ovadia & others] 319(22):1484–c
Indomethacin in the treatment of premature labor: effects on the fetal ductus arteriosus [Moise & others] 319(6):327*; [Ovadia & others] 319(22):1484–c

Moller, D. E.
Detection of an alteration in the insulin-receptor gene in a patient with insulin resistance, acanthosis nigricans, and the polycystic ovary syndrome (Type A insulin resistance) [Moller & Flier] 319(23):1526–mi

Molyneux, M. E.
Blood glucose levels in Malawian children before and during the administration of intravenous quinine for severe falciparum malaria [Taylor & others] 319(16):1040*, 319(22):1491–x

Mombelli, G.
Fibrin and fibrin-related antigens in coronary artery disease [Gallino & others] 319(8):521–c

Monath, T. P.
Japanese encephalitis — a plague of the Orient [Monath] 319(10):641–e

Mooi, W. J.
Neu-protein overexpression in breast cancer: association with comedo-type ductal carcinoma in situ and limited prognostic value in Stage II breast cancer [van de Vijver & others] 319(19):1239*; [Lippman] 319(19):1281–e

Moore, F. D.
Book Review of: *Doctors: The biography of medicine.* (Nuland) [Moore] 319(20):1360–br

Moore, P. B.
Book Review of: *What Mad Pursuit: A personal view of scientific discovery.* (Crick) [Moore] 319(25):1673–br

Moore, P. S.
Care of elderly patients with hip fracture: changes since implementation of the prospective payment system [Fitzgerald & others] 319(21):1392–sa; [Vladeck] 319(21):1411–e

Moore, T. S.
Book Review of: *Cranial and Spinal Magnetic Resonance Imaging: An atlas and guide.* (Daniels & others) [Moore] 319(6):381–br

Moore, W. V.
Stimulated as compared with spontaneous growth hormone levels for diagnosis of growth hormone deficiency [Bercu & others] 319(26):1730–c

Mor, V.
Influence of nonmedical factors in the choice of lung cancer treatment [Mor & others] 319(10):652–c

Morabito, A.
Treatment of thin melanomas [Wienstock & others] 319(25):1669–c

Morgan, M. T.
Prospective payment [Morgan & others] 319(23):1550–c

Morgan, W. J.
Diminished lung function as a predisposing factor for wheezing respiratory illness in infants [Martinez & others] 319(17):1112*

Morgello, S.
Quaternary neurosyphilis [Morgello & Laufer] 319(23):1549–c

Morris, D. J.
Treatment of cytomegalovirus disease [Morris & others] 319(18):1225–c

Morris, K.
Blood glucose levels in Malawian children before and during the administration of intravenous quinine for severe falciparum malaria [Taylor & others] 319(16):1040*, 319(22):1491–x

Moseley, I. F.
Cerebral cavernous malformations [Scott & others] 319(21):1414–c

Moskowitz, M.
Ductal carcinoma in situ of the breast [Moskowitz & others] 319(13):869–c

Moss, G. S.
Fetal hemoglobin and treatment of sickle cell disease [Levine & others] 319(2):118–c

Moss, H.
Effect of continuous intravenous infusion of zidovudine (AZT) in children with symptomatic HIV infection [Pizzo & others] 319(14):889*

Mossinghoff, G. J.
Costs of drug advertising [Potter & Mossinghoff] 319(12):798–c

Mott, D. M.
Natural history of impaired glucose tolerance in the Pima Indians [Saad & others] 319(23):1500*

Mou, S.
Neonatal herpes simplex infection [Ledger & others] 319(13):872–c

Moulds, J.
Use of the Dr hemagglutinin of uropathogenic *Escherichia coli* to differentiate normal from abnormal red cells in paroxysmal nocturnal hemoglobinuria [Nowicki & others] 319(19):1289–c

Mueller-Heubach, E.
Incidence of spontaneous abortion among normal women and insulin-dependent diabetic women whose pregnancies

were identified within 21 days of conception [Mills & others] 319(25):1617*; [Coustan] 319(25):1663–c

Muggia, F.
Protective effect of the bispiperazinedione ICRF-187 against doxorubicin-induced cardiac toxicity in women with advanced breast cancer [Speyer & others] 319(12):745*

Mulaikal, R. M.
Congenital adrenal hyperplasia and fertility [Blumberg & others] 319(14):951–c

Mullarkey, M. F.
Steroids and "steroid-sparing" agents in asthma [Salzman & others] 319(10):650–c

Mulligan, M.
Diethylcarbamazine prophylaxis for human loiasis: results of a double-blind study [Nutman & others] 319(12):752*

Multicenter Diltiazem Postinfarction Trial Research Group
Effect of diltiazem on mortality and reinfarction after myocardial infarction [Multicenter Diltiazem Postinfarction Trial Research Group] 319(7):385*

Munabi, A. K.
Pregnancy after nonsurgical ultrasound-guided gamete intrafallopian transfer [Bustillo & others] 319(5):313–c

Muñoz, B.
Effect of ultraviolet radiation on cataract formation [Taylor & others] 319(22):1429*; [Lerman] 319(22):1475–e

Murayama, H.
Thrombotic state due to an abnormal protein C [Matsuda & others] 319(19):1265–mi

Murgo, A. J.
Adjuvant therapy for breast cancer [Goodnough & others] 319(7):443–c

Murphy, R. F.
Effect of continuous intravenous infusion of zidovudine (AZT) in children with symptomatic HIV infection [Pizzo & others] 319(14):889*

Murphy, S. B.
Acute renal failure during therapy with recombinant human gamma interferon [Ault & others] 319(21):1397–mi

Murray, G. B.
Book Review of: *Caring for the Alzheimer Patient: A practical guide.* (Dippel & Hutton) [Murray] 319(13):878–br
Book Review of: *Clinical Management of Alzheimer's Disease.* (Volicer & others) [Murray] 319(13):878–br

Murray, J. L.
Differential effect of prenatal care on the incidence of low birth weight among blacks and whites in a prepaid health care plan [Murray & Bernfield] 319(21):1385–sa

Musa, M. N.
Paradox of health [Ross & others] 319(6):378–c

Musher, D. M.
Urinary catheters after total joint replacement surgery [Musher & Michelson] 319(24):1612–c

Mwandagalirwa, K.
Human immunodeficiency virus infection among employees in an African hospital [N'Galy & others] 319(17):1123*

Myers, A.
Diagnostic yield of the autopsy [Wells & others] 319(16): 1095–c

Myers, R. H.
Predictive testing for Huntington's disease using linked DNA markers [Hayden & others] 319(9):583–c

Myers, S. A.
Successful program to lower cesarean-section rates [Myers & Gleicher] 319(23):1511–sa; [Battaglia] 319(23):1540–e

N

Nachman, R. L.
Case 11-1988 [Feigert & others] 319(11):725–c

Nagato, H.
HLA and silicosis in Japan [Honda & others] 319(24):1610–c

Najarian, J. S.
Cyclosporine and immunosuppressive regimens in renal transplantation [Canafax & others] 319(19):1287–c

Nakamura, J. M.
Infection with human T-cell leukemia virus Type I in patients with leukemia [Kawahara & others] 319(4):243–c

Nakamura, Y.
Genetic alterations during colorectal-tumor development [Vogelstein & others] 319(9):525*; [Nowell] 319(9):575–e

Nance, R. W., Jr.
Book Review of: *Education and Class: The irrelevance of IQ genetic studies.* (Schiff & Lewontin) [Nance] 319(11):731–br

Nardi, M.
Thrombocytopenia during pregnancy [Evelyn & others] 319(22):1482–c

Nash, T. E.
Case 27-1988: hepatosplenic schistosomiasis [Watt & others] 319(19):1286–c

Nathaniel, V.
Regeneration and repair of myelinated fibers in sural-nerve biopsy specimens from patients with diabetic neuropathy treated with sorbinil [Sima & others] 319(9):548*; [Asbury] 319(9):577–e

National Institute of Child Health and Human Development–Diabetes in Early Pregnancy Study
Incidence of spontaneous abortion among normal women and insulin-dependent diabetic women whose pregnancies were identified within 21 days of conception [Mills & others] 319(25):1617*; [Coustan] 319(25):1663–e

Nava, A.
Right ventricular cardiomyopathy and sudden death in young people [Marshall & others] 319(3):174–c

Navarro, I. M.
Transplantation of fetal substantia nigra and adrenal medulla to the caudate nucleus in two patients with Parkinson's disease [Freed & others] 319(6):370–c

Ndinya-Achola, J. O.
Human immunodeficiency virus infection among men with sexually transmitted diseases: experience from a center in Africa [Simonsen & others] 319(5):274*; [Mann & Chin] 319(5):302–e

Neiburger, E. J.
Dentists and risk of HIV [Neiburger & others] 319(2):112–c

Nelson, D. L.
Elevated levels of soluble interleukin-2 receptors in multiple sclerosis [Greenberg & others] 319(15):1019–c

Nelson, R. G.
Natural history of impaired glucose tolerance in the Pima Indians [Saad & others] 319(23):1500*

Nemer, M.
Ventricular activation of the atrial natriuretic factor gene in acute myocardial infarction [Galipeau & others] 319(10): 654–c

Nemo, G. J.
In utero infection of an infant chimpanzee with HIV [Eichberg & others] 319(11):722–c

Nespoli, L.
Heart transplantation in a child with doxorubicin-induced cardiomyopathy [Arico & others] 319(20):1353–c

Neuhauser, D.
Book Review of: *The New Medical Marketplace: A physician's guide to the health care revolution.* (Stoline & Weiner) [Neuhauser] 319(25):1674–br

Neuspiel, D. R.
Book Review of: *Newark: The nation's unhealthiest city, 1832–1895.* (Galishoff) [Neuspiel] 319(15):1027–br

New, M. I.
Inherited defect in aldosterone biosynthesis caused by a mutation in or near the gene for steroid 11-hydroxylase [Globerman & others] 319(18):1193*, 319(22):1491–x
Molecular genetic analysis of nonclassic steroid 21-hydroxylase deficiency associated with HLA-B14,DR1 [Speiser & others] 319(1):19*

Newburger, P. E.
Partial correction of the phagocyte defect in patients with

X-linked chronic granulomatous disease by subcutaneous interferon gamma [Ezekowitz & others] 319(3):146*

Newland, H. S.
Effect of ultraviolet radiation on cataract formation [Taylor & others] 319(22):1429*; [Lerman] 319(22):1475–c

Newman, S. A.
Diabetic control and fetal malformations [Bergman & others] 319(10):647–c

Ng, S. K. C.
Alcohol consumption and withdrawal in new-onset seizures [Ng & others] 319(11):666*; [Simon] 319(11):715–e

N'Galy, B.
Human immunodeficiency virus infection among employees in an African hospital [N'Galy & others] 319(17):1123*

Nicod, P.
Hypertrophic cardiomyopathy and sudden death [Bernstein & others] 319(16):1091–c

Nicolau, W.
Cushing's syndrome due to ectopic ACTH secretion by bilateral pheochromocytomas in multiple endocrine neoplasia type 2A [Mendonça & others] 319(24):1610–c

Nicolini, U.
Long-term in utero drainage of fetal hydrothorax [Rodeck & others] 319(17):1135–mi

Niederhuber, J. E.
Book Review of: *Surgical Treatment of Metastatic Cancer*. (Rosenberg) [Niederhuber] 319(1):58–br

Nielsen, G. G.
Premature death in adult adoptees [Harley & others] 319(12):793–c

Nielsen, L. K.
Nimodipine in acute ischemic stroke [Martínez-Vila & others] 319(4):249–c

Nisalak, A.
Protection against Japanese encephalitis by inactivated vaccines [Hoke & others] 319(10):608*; [Monath] 319(10):641–e

Nissen, N. I.
Carcinoma of the urinary bladder after treatment with cyclophosphamide [O'Keane & others] 319(13):871–c

Nisula, B. C.
Incidence of early loss of pregnancy [Wilcox & others] 319(4):189*; [Little] 319(4):241–e; [Hertz-Picciotto & others] 319(22):1483–c

Nolan, R. L.
Right ventricular cardiomyopathy and sudden death in young people [Marshall & others] 319(3):174–c

Nolph, K. D.
Measurement of the quality of life in end-stage renal failure [Sensky & others] 319(20):1353–c

Norman, E. J.
Cobalamin deficiency and neuropsychiatric disorders [Herbert & others] 319(26):1733–c

Norris, J. W.
Appropriateness of carotid endarterectomy [Norris & others] 319(11):724–c

Norris, P. G.
Impairment of natural-killer-cell activity in xeroderma pigmentosum [Norris & others] 319(25):1668–c

North, J.
Survival after CPR in very-low-birth-weight infants [Richardson & others] 319(3):176–c

North Italian Endoscopic Club for the Study and Treatment of Esophageal Varices
Prediction of the first variceal hemorrhage in patients with cirrhosis of the liver and esophageal varices: a prospective multicenter study [North Italian Endoscopic Club for the Study and Treatment of Esophageal Varices] 319(15):983*

Nortier, J.
Psychosis and water metabolism [Vieweg & others] 319(6):375–c

Notter, R. H.
Changes in pulmonary mechanics after the administration of surfactant to infants with respiratory distress syndrome [Davis & others] 319(8):476*

Novak, J. W.
Measurement of the quality of life in end-stage renal failure [Sensky & others] 319(20):1353–c

Nowell, P. C.
Molecular events in tumor development [Nowell] 319(9):575–e

Nowicki, B.
Use of the Dr hemagglutinin of uropathogenic *Escherichia coli* to differentiate normal from abnormal red cells in paroxysmal nocturnal hemoglobinuria [Nowicki & others] 319(19):1289–c

Nusinoff-Lehrman, S.
Effect of continuous intravenous infusion of zidovudine (AZT) in children with symptomatic HIV infection [Pizzo & others] 319(14):889*

Nussbaum, R. L.
Mosaicism for an intragenic deletion in a boy with mild ornithine transcarbamylase deficiency [Maddalena & others] 319(15):999–mi

Nusse, R.
Neu-protein overexpression in breast cancer: association with comedo-type ductal carcinoma in situ and limited prognostic value in Stage II breast cancer [van de Vijver & others] 319(19):1239*; [Lippman] 319(19):1281–e

Nutman, T. B.
Diethylcarbamazine prophylaxis for human loiasis: results of a double-blind study [Nutman & others] 319(12):752*

Nutting, D. F.
Smooth-muscle involvement in Duchenne's muscular dystrophy [Palmieri & others] 319(21):1418–c

Nyhan, W. L.
Abnormalities of fatty acid oxidation [Nyhan] 319(20):1344–e

O

Oates, J. A.
Clinical implications of prostaglandin and thromboxane A_2 formation (in two parts) [Oates & others] 319(11):689–mp; 319(12):761–mp

Ober, C.
Incidence of spontaneous abortion among normal women and insulin-dependent diabetic women whose pregnancies were identified within 21 days of conception [Mills & others] 319(25):1617*; [Coustan] 319(25):1663–e

Oberdisse, U.
Treatment of severe chloroquine poisoning [Manning & others] 319(1):49–c

Oberle, A. D.
Mycobacterium chelonae causing otitis media in an ear-nose-and-throat practice [Lowry & others] 319(15):978*

Obrams, I.
Seroprevalence of human T-cell lymphotropic virus Type I among homosexual men in the United States [Manns & others] 319(8):516–c

O'Brien, T. F.
Broad-spectrum, transmissible β-lactamases [Jacoby & others] 319(11):723–c

Ockene, I.
Prospective randomized trial of outpatient versus inpatient cardiac catheterization [Block & others] 319(19):1251*; [Conti] 319(19):1282–e

O'Connor, J. F.
Incidence of early loss of pregnancy [Wilcox & others] 319(4):189*; [Little] 319(4):241–e; [Hertz-Picciotto & others] 319(22):1483–c

Odell, W. D.
Pulsatile secretion of human chorionic gonadotropin [Braunstein & others] 319(1):53–c

O'Donnell, C. R.
Diminished perception of inspiratory-resistive loads in insu-

lin-dependent diabetics [O'Donnell & others] 319(21): 1369*
O'Donnell, R.
HIV infection in heterosexual female intravenous drug users in New York City, 1977–1980 [Thomas & others] 319(6): 374–c
Oette, D.
Effect of recombinant human granulocyte–macrophage colony-stimulating factor on chemotherapy-induced myelosuppression [Antman & others] 319(10):593*
O'Keane, J. C.
Carcinoma of the urinary bladder after treatment with cyclophosphamide [O'Keane & others] 319(13):871–c
Okike, N.
Book Review of: *Arterial Surgery: New diagnostic and operative techniques.* (Bergan & Yao) [Okike] 319(14):958–br
Olsen, K. D.
Dexamethasone therapy for bacterial meningitis: results of two double-blind, placebo-controlled trials [Lebel & others] 319(15):964*; [Smith] 319(15):1012–e
Olson, J. O.
Gastric hypomotility in Duchenne's muscular dystrophy [Barohn & others] 319(1):15*; [Palmieri & others] 319(21):1418–c
Olson, L. C.
Neonatal herpes simplex infection [Ledger & others] 319(13):872–c
Omenn, G. S.
Beneficial six-year outcome from smoking cessation in older men and women with coronary artery disease: results from the CASS Registry [Hermanson & others] 319(21):1365*
Opelz, G.
Exchanging donor kidneys [Van Buren & others] 319(16): 1092–c
Oppenheim, E. B.
Book Review of: *The Illness Narratives: Suffering, healing, and the human condition.* (Kleinman) [Oppenheim] 319(2):123–br
O'Rahilly, S.
Pulsatile secretion of insulin [Husain & others] 319(16): 1094–c
Oriscello, R. G.
Gulper's gullet [Oriscello & Mahal] 319(7):450–c
Orkin, S. H.
Partial correction of the phagocyte defect in patients with X-linked chronic granulomatous disease by subcutaneous interferon gamma [Ezekowitz & others] 319(3):146*
Orlowski, J. P.
Ethics of using newly dead patients for teaching and practicing intubation techniques [Orlowski & others] 319(7): 439–sb
Orrison, W. W.
Cerebral cavernous malformations [Scott & others] 319(21): 1414–c
Ortolani, S.
Abnormal red-cell calcium pump in patients with idiopathic hypercalciuria [Bianchi & others] 319(14):897*
O'Shea, J. J.
Medium-chain acyl-CoA dehydrogenase deficiency: diagnosis by stable-isotope dilution measurement of urinary n-hexanoylglycine and 3-phenylpropionylglycine [Rinaldo & others] 319(20):1308*; [Nyhan] 319(20):1344–e
Ottaviano, E.
Abnormal red-cell calcium pump in patients with idiopathic hypercalciuria [Bianchi & others] 319(14):897*
Ottesen, E. A.
Diethylcarbamazine prophylaxis for human loiasis: results of a double-blind study [Nutman & others] 319(12):752*
Ou, C.-N.
Indomethacin in the treatment of premature labor: effects on the fetal ductus arteriosus [Moise & others] 319(6):327*; [Ovadia & others] 319(22):1484–c
Ouimet, H.
Aspirin, heparin, or both to treat acute unstable angina [Théroux & others] 319(17):1105*
Ovadia, M.
Effects of indomethacin on the fetus [Ovadia & others] 319(22):1484–c
Owen, G. M.
Book Review of: *Modern Nutrition in Health and Disease.* 7th ed. (Shils & Young) [Owen] 319(4):253–br
Owens, G. R.
Evidence of an altered pattern of breathing during exercise in recipients of heart–lung transplants [Sciurba & others] 319(18):1186*

P

Packard, B. S.
Use of tumor-infiltrating lymphocytes and interleukin-2 in the immunotherapy of patients with metastatic melanoma: a preliminary report [Rosenberg & others] 319(25): 1676–sr
Palmer, F. B.
Physical therapy for cerebral palsy [Rhee & others] 319(12): 796–c
Palmieri, G. M. A.
Smooth-muscle involvement in Duchenne's muscular dystrophy [Palmieri & others] 319(21):1418–c
Paoluzi, P.
Prophylactic sclerotherapy of large esophageal varices [Lashner & others] 319(15):1015–c
Paradis, I. L.
Evidence of an altered pattern of breathing during exercise in recipients of heart–lung transplants [Sciurba & others] 319(18):1186*
Parfrey, P. S.
Spectrum of renal disease in Laurence–Moon–Biedl syndrome [Harnett & others] 319(10):615*
Parisi, A. F.
Effect of captopril on progressive ventricular dilatation after anterior myocardial infarction [Pfeffer & others] 319(2): 80*; [Rubin & others] 319(26):1736–c
Parker, R. M.
Looking at the training of house staff [Scheuer & others] 319(11):718–c
Parker, W. A., Jr.
Cephalosporins and the penicillin-allergic patient [Parker & others] 319(8):520–c
Heterogeneity of the epitopes of CD4 in patients infected with HIV [Parker & others] 319(9):581–c
Parkhouse, N.
Vascular response in diabetes with neuropathic foot lesions [Stamler & others] 319(17):1155–c
Parkman, R.
Cyclosporine: GVHD and beyond [Parkman] 319(2):110–e
Parsonnet, V.
Unwarranted implantation of cardiac pacemakers [Harthorne & others] 319(3):173–c
Parsons, O. A.
Book Review of: *Alcoholism: A guide to diagnosis, intervention, and treatment.* (Gallant) [Parsons] 319(2):122–br
Participants in the Coronary Artery Surgery Study
Beneficial six-year outcome from smoking cessation in older men and women with coronary artery disease: results from the CASS Registry [Hermanson & others] 319(21): 1365*
Patriquin, H.
Biliary disease in cystic fibrosis [Roy & others] 319(5):312–c
Patterson, J. K.
Increased insulin concentrations in nondiabetic offspring of diabetic parents [Haffner & others] 319(20):1297*
Paul, O.
Book Review of: *Cecil Textbook of Medicine.* 18th ed. (Wyngaarden & Smith) [Paul & others] 319(4):251–br
Paumgartner, G.
Prophylactic sclerotherapy before the first episode of variceal

hemorrhage in patients with cirrhosis [Sauerbruch & others] 319(1):8*
Shock-wave lithotripsy of gallbladder stones [Ell & others] 319(6):371–c
Payne, S. F.
Use of hospitals by patients with AIDS in San Francisco [Chen & others] 319(25):1671–c
Payne, W. D.
Cyclosporine and immunosuppressive regimens in renal transplantation [Canafax & others] 319(19):1287–c
Pearse, W. H.
Advertising of prescription drugs [Masson & others] 319(5): 314–c
Pearson, O. H.
Adjuvant therapy for breast cancer [Goodnough & others] 319(7):443–c
Pearson, R. D.
Rates of needle-stick injury caused by various devices in a university hospital [Jagger & others] 319(5):284–sa
Pedersen-Bjergaard, J.
Carcinoma of the urinary bladder after treatment with cyclophosphamide [O'Keane & others] 319(13):871–c
Pedroni, E.
Heart transplantation in a child with doxorubicin-induced cardiomyopathy [Arico & others] 319(20):1353–c
Pelkonen, P.
Circulating interleukin-1β in patients with Kawasaki disease [Maury & others] 319(25):1670–c
Pelletier, E.
Aspirin, heparin, or both to treat acute unstable angina [Théroux & others] 319(17):1105*
Pelletier, G. B.
Aspirin, heparin, or both to treat acute unstable angina [Théroux & others] 319(17):1105*
Peritz, E.
Epidemiologic study of mortality among bereaved parents [Levav & others] 319(8):457*; [Rogers & Reich] 319(8): 510–c
Permanyer-Miralda, G.
Prevalence, morphologic types, and evolution of cardiac valvular disease in systemic lupus erythematosus [Galve & others] 319(13):817*; [Stevens] 319(13):861–e
Perriello, G.
Effect of asymptomatic nocturnal hypoglycemia on glycemic control in diabetes mellitus [Perriello & others] 319(19): 1233*
Peters, W. P.
Granulocyte–macrophage colony-stimulating factor and marrow transplantation [Sauter & others] 319(13): 870–c
Peterse, J. L.
Neu-protein overexpression in breast cancer: association with comedo-type ductal carcinoma in situ and limited prognostic value in Stage II breast cancer [van de Vijver & others] 319(19):1239*; [Lippman] 319(19):1281–e
Peterson, C. M.
Incidence of spontaneous abortion among normal women and insulin-dependent diabetic women whose pregnancies were identified within 21 days of conception [Mills & others] 319(25):1617*; [Coustan] 319(25):1663–e
Peterson, K. L.
Hypertrophic cardiomyopathy and sudden death [Bernstein & others] 319(16):1091–c
Peterson, L. M.
Book Review of: *Medicine and Culture: Varieties of treatment in the United States, England, West Germany, and France.* (Payer) [Peterson] 319(11):728–br
Petitclerc, T.
Pharmacokinetics of zidovudine in a patient on maintenance hemodialysis [Deray & others] 319(24):1606–c
Petrini, M.
P-glycoprotein in acute nonlymphoblastic leukemia and in the blastic crisis of myeloid leukemia [Carulli & others] 319(12):797–c
Pettitt, D. J.
Natural history of impaired glucose tolerance in the Pima Indians [Saad & others] 319(23):1500*
Petty, B. G.
Academic promotion at a medical school [Laposata & others] 319(12):799–c
Pezeshkpour, G. H.
Myopathy and cystine storage in muscles in a patient with nephropathic cystinosis [Gahl & others] 319(22): 1461–mi
Pezzoli, G.
Transplantation of fetal substantia nigra and adrenal medulla to the caudate nucleus in two patients with Parkinson's disease [Freed & others] 319(6):370–c
Pfeffer, M. A.
Effect of captopril on progressive ventricular dilatation after anterior myocardial infarction [Pfeffer & others] 319(2): 80*; [Rubin & others] 319(26):1736–c
Effect of captopril on ventricular dilatation after anterior myocardial infarction [Rubin & others] 319(26):1736–c
Phelan, J. A.
Dentists and risk of HIV [Neiburger & others] 319(2):112–c
Phenow, K. J.
Health effects of involuntary smoking [Fielding & Phenow] 319(22):1452–mp
Phillips, J. K.
Gentamicin volumes of distribution in patients with hematologic disorders [Phillips & others] 319(19):1290–c
Phillips, M.
Differences in platelet enzyme activity between alcoholics and nonalcoholics [Phillips & others] 319(3):178–c
Phinney, S. D.
Ethics of artificial feeding [Studebaker & others] 319(5): 306–c
Piacibello, W.
Granulocyte–macrophage colony-stimulating factor and myelodysplastic syndromes [Bennett & others] 319(1): 51–c
Piazza, E. U.
Book Review of: *Fasting Girls: The emergence of anorexia nervosa as a modern disease.* (Brumberg) [Piazza] 319(13):878–br
Picard, E. H.
MGH Case Records (Case 33-1988): A 71-year-old woman with progressive cranial-nerve deficits and fever [Picard & Hedley-Whyte] 319(7):426–cpc
Stroke following coronary-artery bypass surgery: a case–control estimate of the risk from carotid bruits [Reed & others] 319(19):1246*
Pierce, E. C., Jr.
Book Review of: *Anesthesia for Thoracic Surgery.* (Benumof) [Pierce] 319(3):183–br
Pierce, N. F.
Oral-rehydration therapy — the role of polymeric substrates [Carpenter & others] 319(20):1346–e
Pietroiusti, A.
Prophylactic sclerotherapy of large esophageal varices [Lashner & others] 319(15):1015–c
Pietz, J.
Physical therapy for cerebral palsy [Rhee & others] 319(12): 796–c
Pigrau, C.
Prevalence, morphologic types, and evolution of cardiac valvular disease in systemic lupus erythematosus [Galve & others] 319(13):817*; [Stevens] 319(13):861–e
Pinto, M. E.
Broad-spectrum, transmissible β-lactamases [Jacoby & others] 319(11):723–c
Piot, P.
Human immunodeficiency virus infection among men with sexually transmitted diseases: experience from a center in Africa [Simonsen & others] 319(5):274*; [Mann & Chin] 319(5):302–e

Pizzo, P. A.
Effect of continuous intravenous infusion of zidovudine (AZT) in children with symptomatic HIV infection [Pizzo & others] 319(14):889*
Platt, O. S.
Is there treatment for sickle cell anemia? [Platt] 319(22): 1479–e
Plavin, H.
School enrollment–based family health insurance [Brooks & others] 319(12):798–c
Plikaytis, B. D.
Epidemic listeriosis associated with Mexican-style cheese [Linnan & others] 319(13):823*
Plotnick, L.
Academic promotion at a medical school [Laposata & others] 319(12):799–c
Plummer, F. A.
Human immunodeficiency virus infection among men with sexually transmitted diseases: experience from a center in Africa [Simonsen & others] 319(5):274*; [Mann & Chin] 319(5):302–e
Poduslo, J. F.
Nerve glucose, fructose, sorbitol, *myo*-inositol, and fiber degeneration and regeneration in diabetic neuropathy [Dyck & others] 319(9):542*; [Asbury] 319(9):577–e
Pohl, P.
Human immunodeficiency virus in vacuolar myelopathy of the acquired immunodeficiency syndrome [Budka & others] 319(25):1667–c
Polikar, R.
Hypertrophic cardiomyopathy and sudden death [Bernstein & others] 319(16):1091–c
Polit, S. A.
Warning about nonsterile rubber gloves [Polit] 319(22): 1485–c
Poliwode, H.
Immunogenicity of different types of interferons in the treatment of hairy-cell leukemia [von Wussow & others] 319(18):1226–c
Pommier, G.
HLA and IgA nephritis revisited 10 years later: HLA-B35 antigen as a prognostic factor [Berthoux & others] 319(24): 1609–c
Pope, R. S.
Screening for HIV infection in sexually transmitted disease clinics [Sienko & others] 319(4):242–c
Poplack, D. G.
Effect of continuous intravenous infusion of zidovudine (AZT) in children with symptomatic HIV infection [Pizzo & others] 319(14):889*
Popma, J. J.
Reduction in the rate of early restenosis after coronary angioplasty by a diet supplemented with n–3 fatty acids [Dehmer & others] 319(12):733*
Popov, N. P.
American and Soviet teenagers' concerns about nuclear war and the future [Chivian & others] 319(7):407–sa; [Mack] 319(7):437–e
Porembski, M.
Back pain and sciatica [Kaufman & others] 319(5):311–c
Porges, R. F.
Thrombocytopenia during pregnancy [Evelyn & others] 319(22):1482–c
Portal, J. M.
Patterns of eye–hand dominance in baseball players [Portal & Romano] 319(10):655–c
Porte, R. J.
Auxiliary partial liver transplantation for end-stage chronic liver disease [Terpstra & others] 319(23):1507*
Porter, G. A.
Treatment of ethylene glycol poisoning simplified [Porter] 319(2):109–e
Potier, J. C.
Balloon valvuloplasty for aortic stenosis [Grollier & others] 319(22):1481–c
Potter, H. P., Jr.
Costs of drug advertising [Potter & Mossinghoff] 319(12): 798–c
Powell, L. H.
Type A behavior and mortality from coronary heart disease [Friedman & others] 319(2):114–c
Preble, O.
Acyclovir treatment of the chronic fatigue syndrome: lack of efficacy in a placebo-controlled trial [Straus & others] 319(26):1692*; [Swartz] 319(26):1726–e
Preisinger, A. C.
Genetic alterations during colorectal-tumor development [Vogelstein & others] 319(9):525*; [Nowell] 319(9):575–e
Press, G. A.
Cerebellar hypoplasia and autism [Ritvo & others] 319(17): 1152–c
Preston, R. A.
Acute rhabdomyolysis associated with cocaine intoxication [Roth & others] 319(11):673*
Prewitt, J. B.
Reduction in the rate of early restenosis after coronary angioplasty by a diet supplemented with n–3 fatty acids [Dehmer & others] 319(12):733*
Price, K. N.
Treatment of recurrent respiratory papillomatosis with human leukocyte interferon: results of a multicenter randomized clinical trial [Healy & others] 319(7):401*
Prince, A. M.
In utero infection of an infant chimpanzee with HIV [Eichberg & others] 319(11):722–c
Prober, C. G.
Neonatal herpes simplex infection [Ledger & others] 319(13):872–c
Protonotarios, N.
Right ventricular cardiomyopathy and sudden death in young people [Marshall & others] 319(3):174–c
Prout, C.
Book Review of: *From Residency to Reality.* (Hoffmeir & Bohner) [Prout] 319(25):1674–br
Mortality experience of major-league baseball players [Lehman & others] 319(15):1014–c
Prout, G. R., Jr.
Photodynamic therapy for bladder cancer: ethics of a collaborative trial in China [Glass & others] 319(16):1096–c; [Angell] 319(16):1081–e
Pruett, K. D.
Book Review of: *Child Survival: Anthropological perspectives on the treatment and maltreatment of children.* (Scheper-Hughes) [Pruett] 319(16):1100–br
Pryse-Phillips, W.
Spectrum of renal disease in Laurence–Moon–Biedl syndrome [Harnett & others] 319(10):615*
Prystowsky, E. N.
Clinical characteristics of patients with ventricular fibrillation during antiarrhythmic drug therapy [Minardo & others] 319(5):257*; [Horowitz] 319(5):304–e
Prystowsky, J. H.
Energy expenditure and body-weight gain [Visentin & others] 319(8):517–c
Putman, P.
Measurement of the false positive rate in a screening program for human immunodeficiency virus infections [Burke & others] 319(15):961*; [Weiss & Thier] 319(15):1010–e

Q

Quinn, T. C.
Human immunodeficiency virus infection among employees in an African hospital [N'Galy & others] 319(17):1123*

Screening for HIV infection in sexually transmitted disease clinics [Sienko & others] 319(4):242–c

R

Rabinowitz, H. K.
Evaluation of a selective medical school admissions policy to increase the number of family physicians in rural and underserved areas [Rabinowitz] 319(8):480–sa

Rabkin, C. S.
Frequency of nosocomial transmission of HIV infection among health care workers [Wormser & others] 319(5): 307–c

Rabo, E.
Diphtheria in immunized populations [Bader & others] 319(7):446–c

Rackow, E. C.
End-tidal carbon dioxide concentration during cardiopulmonary resuscitation [Koester & others] 319(9):579–c

Radjenovic, D.
Immunosuppression with azathioprine and prednisone in recent-onset insulin-dependent diabetes mellitus [Silverstein & others] 319(10):599*

Radner, G.
Doctors are whippersnappers [Radner] 319(20):1358–c

Ragland, D. R.
Type A behavior and mortality from coronary heart disease [Friedman & others] 319(2):114–c

Raich, P. C.
Adjuvant therapy for breast cancer [Goodnough & others] 319(7):443–c

Raij, L.
Genetic factors and susceptibility to diabetic nephropathy [Tolins & others] 319(3):180–c

Raisz, L. G.
Local and systemic factors in the pathogenesis of osteoporosis [Frieri & others] 319(12):793–c

Raju, T. N. K.
Survival after CPR in very-low-birth-weight infants [Richardson & others] 319(3):176–c

Ramsay, R. C.
Progression of diabetic retinopathy after pancreas transplantation [Raskin & others] 319(4):247–c

Ramseyer, J. C.
Appropriateness of carotid endarterectomy [Norris & others] 319(11):724–c

Rand, L. I.
Genetic factors and susceptibility to diabetic nephropathy [Tolins & others] 319(3):180–c

Rao, B. R.
Termination of early pregnancy by the 3β-hydroxysteroid dehydrogenase inhibitor epostane [Crooij & others] 319(13):813*

Raskin, P.
Progression of diabetic retinopathy after pancreas transplantation [Raskin & others] 319(4):247–c

Ratcliffe, M. B.
Open-heart surgery in octogenarians [Edmunds & others] 319(3):131*; [Block] 319(3):169–e

Ratzan, R. M.
Book Review of: *Times of Surrender: Selected essays.* (Coles) [Ratzan] 319(20):1358–br
Falsification of credentials by applicants for medical staffs [Ratzan & others] 319(6):376–c

Rauch, S. D.
Book Review of: *The Biology of Hearing and Deafness.* (Harrison) [Rauch] 319(17):1161–br

Ravitch, M. M.
Book Review of: *A History of Surgery with Emphasis on the Netherlands.* (de Moulin) [Ravitch] 319(9):590–br

Ravussin, E.
Energy expenditure and body-weight gain [Visentin & others] 319(8):517–c

Ray, W. A.
Risk of sudden infant death syndrome after immunization with the diphtheria–tetanus–pertussis vaccine [Griffin & others] 319(10):618*

Read, J. A.
Vaginal delivery of twins after previous cesarean section [Brady & Read] 319(2):118–c

Reade, J. M.
Falsification of credentials by applicants for medical staffs [Ratzan & others] 319(6):376–c

Reagan, M. D.
Health care rationing: what does it mean? [Reagan] 319(17): 1149–sb

Reaven, G. M.
Dietary therapy for non-insulin-dependent diabetes mellitus [Reaven] 319(13):862–e

Reay, D. T.
Handgun regulations, crime, assaults, and homicide: a tale of two cities [Sloan & others] 319(19):1256–sa; [Mercy & Houk] 319(19):1283–e

Redd, S. C.
Legionella prosthetic-valve endocarditis [Kundsin & others] 319(9):581–c

Redfield, R. R.
Measurement of the false positive rate in a screening program for human immunodeficiency virus infections [Burke & others] 319(15):961*; [Weiss & Thier] 319(15):1010–e

Reed, G. L., III
Stroke following coronary-artery bypass surgery: a case–control estimate of the risk from carotid bruits [Reed & others] 319(19):1246*

Refsum, H.
Adjuvant therapy for breast cancer [Goodnough & others] 319(7):443–c

Reggiardo, D.
Congenital adrenal hyperplasia and fertility [Blumberg & others] 319(14):951–c

Regueiro, J. R.
Familial defect in the surface expression of the T-cell receptor–CD3 complex [Alarcon & others] 319(18):1203–mi

Regula, D. P., Jr.
Lymphocyte predominance Hodgkin's disease [Wright & others] 319(4):246–c

Reich, P.
On the health consequences of bereavement [Rogers & Reich] 319(8):510–e

Reich, T.
Differences in platelet enzyme activity between alcoholics and nonalcoholics [Phillips & others] 319(3):178–c

Reid, M. J.
Cephalosporins and the penicillin-allergic patient [Parker & others] 319(8):520–c
Heterogeneity of the epitopes of CD4 in patients infected with HIV [Parker & others] 319(9):581–c

Reinhardt, G. N.
Diethylcarbamazine prophylaxis for human loiasis: results of a double-blind study [Nutman & others] 319(12):752*

Reiss, A. L.
Cerebellar hypoplasia and autism [Ritvo & others] 319(17): 1152–c

Reiss, R. E.
Successful pregnancy despite placental cystine crystals in a woman with nephropathic cystinosis [Reiss & others] 319(4):223–mi

Relman, A. S.
Assessment and accountability: the third revolution in medical care [Relman] 319(18):1220–e
Inaccurate data in "solving the medical care dilemma" [Cherry & others] 319(12):800–c
Legal disclaimers in medical journals and textbooks [Hendricks & Relman] 319(2):120–c

Minorities in the *Journal*'s advertisements [Seibel & others] 319(1):57–c
New editorial positions [Relman] 319(1):45–e
Salaried physicians and economic incentives [Relman] 319(12):784–e
Setting the record straight: are voluntary hospitals caring for the poor? [Herzlinger & others] 319(22):1485–c

Remington, J. S.
Prenatal management and congenital toxoplasmosis [Thorp & others] 319(6):372–c

Rench, M. A.
Immunization of pregnant women with a polysaccharide vaccine of group B streptococcus [Baker & others] 319(18): 1180*; [Insel] 319(18):1219–e

Rett, K.
Hypoglycemia in hypertensive diabetic patients treated with sulfonylureas, biguanides, and captopril [Rett & others] 319(24):1609–c

Reuvers, C. B.
Auxiliary partial liver transplantation for end-stage chronic liver disease [Terpstra & others] 319(23):1507*

Rey, M.
Protective effect of the bispiperazinedione ICRF-187 against doxorubicin-induced cardiac toxicity in women with advanced breast cancer [Speyer & others] 319(12):745*

Rhee, J. E.
Physical therapy for cerebral palsy [Rhee & others] 319(12): 796–c

Rice, C.
Handgun regulations, crime, assaults, and homicide: a tale of two cities [Sloan & others] 319(19):1256–sa; [Mercy & Houk] 319(19):1283–e

Rich, H. G.
Looking at the training of house staff [Scheuer & others] 319(11):718–c

Richards, J. W., Jr.
Nicotine chewing gum and group counseling in smoking cessation [Baumgartner & others] 319(1):48–c

Richardson, D.
Survival after CPR in very-low-birth-weight infants [Richardson & others] 319(3):176–c

Richie, J. P.
Book Review of: *Smith's General Urology*. 12th ed. (Tanagho & McAninch) [Richie] 319(24):1614–br

Richman, R. A.
Testosterone treatment in adolescent boys with constitutional delay in growth and development [Richman & Kirsch] 319(24):1563*

Rie, M. A.
Morality for the medical–industrial complex: a code of ethics for the mass marketing of health care [Engelhardt & Rie] 319(16):1086–sb

Rigamonti, D.
Cerebral cavernous malformations [Scott & others] 319(21): 1414–c
Cerebral cavernous malformations: incidence and familial occurrence [Rigamonti & others] 319(6):343*; [Stein & Mohr] 319(6):368–e; [Scott & others] 319(21):1414–c

Rigatti, P.
Abnormal red-cell calcium pump in patients with idiopathic hypercalciuria [Bianchi & others] 319(14):897*

Riley, M. F.
Balloon aortic valvuloplasty in 170 consecutive patients [Safian & others] 319(3):125*; [Block] 319(3):169–e; [Grollier & others] 319(22):1481–c

Riley, W.
Immunosuppression with azathioprine and prednisone in recent-onset insulin-dependent diabetes mellitus [Silverstein & others] 319(10):599*

Rimailho, A.
Treatment of severe chloroquine poisoning [Manning & others] 319(1):49–c

Rinaldo, P.
Medium-chain acyl-CoA dehydrogenase deficiency: diagnosis by stable-isotope dilution measurement of urinary n-hexanoylglycine and 3-phenylpropionylglycine [Rinaldo & others] 319(20):1308*; [Nyhan] 319(20):1344–e

Rinzler, D.
Aspirin, heparin, or both to treat acute unstable angina [Théroux & others] 319(17):1105*

Riou, B.
Treatment of severe chloroquine poisoning [Manning & others] 319(1):49–c

Ritt, D. J.
Inaccurate data in "solving the medical care dilemma" [Cherry & others] 319(12):800–c

Ritvo, E. R.
Cerebellar hypoplasia and autism [Ritvo & others] 319(17): 1152–c

Rivara, F. P.
Handgun regulations, crime, assaults, and homicide: a tale of two cities [Sloan & others] 319(19):1256–sa; [Mercy & Houk] 319(19):1283–e

Rivkees, S. A.
Long-term growth in juvenile acquired hypothyroidism [Savoie & others] 319(9):585–c

Robbins, M. L.
Type A behavior and mortality from coronary heart disease [Friedman & others] 319(2):114–c

Robbins, S.
Diagnostic yield of the autopsy [Wells & others] 319(16): 1095–c

Roberson, P. K.
Vancomycin, ticarcillin, and amikacin compared with ticarcillin–clavulanate and amikacin in the empirical treatment of febrile, neutropenic children with cancer [Shenep & others] 319(16):1053*

Roberts, L. J., II
Clinical implications of prostaglandin and thromboxane A_2 formation (in two parts) [Oates & others] 319(11):689–mp; 319(12):761–mp

Roberts, R. J.
Port Pirie Cohort Study: environmental exposure to lead and children's abilities at the age of four years [McMichael & others] 319(8):468*

Robertson, E. F.
Port Pirie Cohort Study: environmental exposure to lead and children's abilities at the age of four years [McMichael & others] 319(8):468*

Robertson, G. L.
Psychosis and water metabolism [Vieweg & others] 319(6): 375–c

Robertson, T.
Coronary angioplasty 1985–1986 and 1977–1981 [Cheng & others] 319(5):309–c

Robinson, J. P.
American and Soviet teenagers' concerns about nuclear war and the future [Chivian & others] 319(7):407–sa; [Mack] 319(7):437–e

Rock, J. A.
Congenital adrenal hyperplasia and fertility [Blumberg & others] 319(14):951–c

Rock, P. B.
Acute mountain sickness [Johnson & Rock] 319(13): 841–mi

Rodeck, C. H.
Long-term in utero drainage of fetal hydrothorax [Rodeck & others] 319(17):1135–mi

Rodkey, G. V.
Book Review of: *Hazards in Hospital Care: Ensuring patient safety*. (Fagerhaugh & others) [Rodkey] 319(11):730–br
Book Review of: *Principles of Surgical Technique: The art of surgery*. 2nd ed. (Wind & Rich) [Rodkey] 319(9):589–br

Roe, T.
Local and systemic factors in the pathogenesis of osteoporosis [Frieri & others] 319(12):793–c

Rogers, J. S., II
Adjuvant therapy for breast cancer [Goodnough & others]

319(7):443–c
Rogers, M. P.
On the health consequences of bereavement [Rogers & Reich] 319(8):510–e
Röher, H. D.
Thyroid-stimulating antibodies of Graves' disease in thyroid cancer [Röher & others] 319(25):1669–c
Rohrbach, M. S.
Anti-neutrophil cytoplasmic autoantibodies [Specks & others] 319(21):1416–c
Rojkind, M.
Colchicine in the treatment of cirrhosis [Fuller & others] 319(19):1285–c
Rollo, F. D.
Falsification of credentials by applicants for medical staffs [Ratzan & others] 319(6):376–c
Romano, P. E.
Patterns of eye–hand dominance in baseball players [Portal & Romano] 319(10):655–c
Romanowski, B.
Biased adverse effects? [Romanowski & others] 319(17): 1157–c
Rome, J. D.
Book Review of: *Psychiatry in a General Hospital: The first fifty years.* (Hackett & others) [Rome] 319(5):318–br
Romney, S. L.
Selective reduction of multifetal pregnancies [Romney & others] 319(14):949–c
Ron, D.
Insulin-like growth factor II and the riddle of tumor-induced hypoglycemia [Axelrod & Ron] 319(22):1477–e
Ron, E.
Tumors of the brain and nervous system after radiotherapy in childhood [Ron & others] 319(16):1033*
Ronald, A. R.
Human immunodeficiency virus infection among men with sexually transmitted diseases: experience from a center in Africa [Simonsen & others] 319(5):274*; [Mann & Chin] 319(5):302–e
Root, A. W.
Stimulated as compared with spontaneous growth hormone levels for diagnosis of growth hormone deficiency [Bercu & others] 319(26):1730–c
Roper, W. L.
Effectiveness in health care: an initiative to evaluate and improve medical practice [Roper & others] 319(18):1197–sa; [Relman] 319(18):1220–e
Effects of regulation, competition, and ownership on mortality rates among hospital inpatients [Connell & others] 319(20):1354–c
Perspectives on physician-payment reform: the resource-based relative-value scale in context [Roper] 319(13): 865–sb
Rosa, F. W.
Neurologic tumors in offspring after inoculation of mothers with killed-poliovirus vaccine [Melnick & others] 319(18): 1226–c
Rosch, P. J.
Speaking, stress, and the induction of myocardial ischemia [Rosch & others] 319(13):867–c
Rose, J. P.
Right ventricular cardiomyopathy and sudden death in young people [Marshall & others] 319(3):174–c
Rose, R. M.
Diminished perception of inspiratory-resistive loads in insulin-dependent diabetics [O'Donnell & others] 319(21): 1369*
Rose, S. R.
Advantage of measuring stimulated as compared with spontaneous growth hormone levels in the diagnosis of growth hormone deficiency [Rose & others] 319(4):201*; [Grumbach] 319(4):238–e; [Bercu & others] 319(26): 1730–c
Stimulated as compared with spontaneous growth hormone levels for diagnosis of growth hormone deficiency [Bercu & others] 319(26):1730–c
Rosen, A. L.
Fetal hemoglobin and treatment of sickle cell disease [Levine & others] 319(2):118–c
Rosen, F. S.
Reticuloendothelial clearance in cystic fibrosis and other inflammatory lung diseases [Mantzouranis & others] 319(6): 338*
Rosen, J. A.
Discontinuing antiepileptic drugs [Rosen & others] 319(13): 871–c
Rosenbaum, S. H.
Book Review of: *Principles of Airway Management.* (Finucane & Santora) [Rosenbaum] 319(9):588–br
Rosenberg, A. E.
MGH Case Records (Case 44-1988): A 25-year-old man with multiple bone lesions, hilar lymphadenopathy, and a pericardial effusion [Mankin & Rosenberg] 319(18): 1209–cpc
Rosenberg, S. A.
Second cancers after radiotherapy for Hodgkin's disease [Curtis & others] 319(4):244–c
Use of tumor-infiltrating lymphocytes and interleukin-2 in the immunotherapy of patients with metastatic melanoma: a preliminary report [Rosenberg & others] 319(25): 1676–sr
Rosenkranz, A.
Prevention of necrotizing enterocolitis in low-birth-weight infants by IgA–IgG feeding [Eibl & others] 319(1):1*
Rosenstock, J.
Progression of diabetic retinopathy after pancreas transplantation [Raskin & others] 319(4):247–c
Rosenthal, F. S.
Effect of ultraviolet radiation on cataract formation [Taylor & others] 319(22):1429*; [Lerman] 319(22):1475–e
Rösler, A.
Inherited defect in aldosterone biosynthesis caused by a mutation in or near the gene for steroid 11-hydroxylase [Globerman & others] 319(18):1193*, 319(22):1491–x
Rosner, F.
Ethics of artificial feeding [Studebaker & others] 319(5): 306–c
Ross, A. M.
Thrombolytic therapy [Grossbard & others] 319(23):1543–c
Ross, I. E.
Paradox of health [Ross & others] 319(6):378–c
Ross, J. L.
Advantage of measuring stimulated as compared with spontaneous growth hormone levels in the diagnosis of growth hormone deficiency [Rose & others] 319(4):201*; [Grumbach] 319(4):238–e; [Bercu & others] 319(26): 1730–c
Stimulated as compared with spontaneous growth hormone levels for diagnosis of growth hormone deficiency [Bercu & others] 319(26):1730–c
Rossing, T. H.
Book Review of: *Textbook of Respiratory Medicine.* (Murray & Nadel) [Rossing] 319(19):1294–br
Rotbart, H. A.
Looking at the training of house staff [Scheuer & others] 319(11):718–c
Roth, D.
Acute rhabdomyolysis associated with cocaine intoxication [Roth & others] 319(11):673*
Rothman, S. L. G.
Book Review of: *Clinical Imaging: An introduction to the role of imaging in clinical practice.* (Freedman) [Rothman] 319(22): 1487–br
Rotwein, P.
Synthesis and secretion of insulin-like growth factor II by a leiomyosarcoma with associated hypoglycemia [Daughaday & others] 319(22):1434*; [Axelrod & Ron] 319(22):1477–e

Rouan, G. W.
Computer-derived protocol to predict myocardial infarction in patients with chest pain [Fattu & others] 319(12):790–c
Rouleau, G. A.
Neurofibromatosis 2: clinical and DNA linkage studies of a large kindred [Wertelecki & others] 319(5):278*
Roux-Lombard, P.
Tumor necrosis factor and interleukin-1 in the serum of children with severe infectious purpura [Girardin & others] 319(7):397*
Roy, C. C.
Biliary disease in cystic fibrosis [Roy & others] 319(5):312–c
Roy, S., III
Acute renal failure during therapy with recombinant human gamma interferon [Ault & others] 319(21):1397–mi
Rozanski, A.
Speaking, stress, and the induction of myocardial ischemia [Rosch & others] 319(13):867–c
Ruben, R. J.
Treatment of recurrent respiratory papillomatosis with human leukocyte interferon: results of a multicenter randomized clinical trial [Healy & others] 319(7):401*
Rubin, H. R.
Influence of nonmedical factors in the choice of lung cancer treatment [Mor & others] 319(10):652–c
Rubin, M.
Effect of continuous intravenous infusion of zidovudine (AZT) in children with symptomatic HIV infection [Pizzo & others] 319(14):889*
Rubin, P. H.
Advertising of prescription drugs [Masson & others] 319(5): 314–c
Rubin, S. A.
Effect of captopril on ventricular dilatation after anterior myocardial infarction [Rubin & others] 319(26):1736–c
Rubinstein, H. M.
Prospective payment [Morgan & others] 319(23):1550–c
Ruitenbeek, W.
Prenatal diagnosis of cytochrome *c* oxidase deficiency by biopsy of chorionic villi [Ruitenbeek & others] 319(16): 1095–c
Rumack, B. H.
Efficacy of oral *N*-acetylcysteine in the treatment of acetaminophen overdose: analysis of the National Multicenter Study (1976 to 1985) [Smilkstein & others] 319(24):1557*; [Mitchell] 319(24):1601–e
Runge, M. S.
Thrombolytic therapy [Grossbard & others] 319(23):1543–c
Runser, R. H.
Transmission of HIV by blood transfusion [Stramer & others] 319(8):513–c
Rupp, G. M.
Molecular biology and medical science [Rupp] 319(7):449–c
Ruskin, J. N.
Automatic external defibrillators and sudden cardiac death [Ruskin] 319(11):713–e
Russell, L. B.
Effects of regulation, competition, and ownership on mortality rates among hospital inpatients [Connell & others] 319(20):1354–c
Russell, P. S.
Book Review of: *Pancreatic Transplantation.* (Groth) [Russell] 319(21):1424–br
Russomanno, J. H.
Diminished perception of inspiratory-resistive loads in insulin-dependent diabetics [O'Donnell & others] 319(21): 1369*
Rutgers, J. K.
MGH Case Records (Case 36-1988): Flank pain, hematuria, hydronephrosis, and hydroureter in a diabetic woman [Lew & Rutgers] 319(10):629–cpc
Rutherford, G. W.
Use of hospitals by patients with AIDS in San Francisco [Chen & others] 319(25):1671–c
Rutherford, J. D.
Costs and effectiveness of routine therapy with long-term beta-adrenergic antagonists after acute myocardial infarction [Goldman & others] 319(3):152–sa
Rutkow, I. M.
Book Review of: *Management of Abdominal Hernias.* (Devlin) [Rutkow] 319(14):958–br
Ryan, L.
Effect of recombinant human granulocyte–macrophage colony-stimulating factor on chemotherapy-induced myelosuppression [Antman & others] 319(10):593*
Ryan, R.
Relation between measured and recalled body height [Heaney & Ryan] 319(12):795–c
Ryder, R. W.
Human immunodeficiency virus infection among employees in an African hospital [N'Galy & others] 319(17):1123*
Rymaszewski, Z.
Progression of diabetic retinopathy after pancreas transplantation [Raskin & others] 319(4):247–c

S

Saad, M. F.
Natural history of impaired glucose tolerance in the Pima Indians [Saad & others] 319(23):1500*
Sackmann, M.
Shock-wave lithotripsy of gallbladder stones [Ell & others] 319(6):371–c
Sacks, F. M.
Effect of dietary stearic acid on plasma cholesterol level [Keys & others] 319(16):1089–c
Sadowsky, N. L.
Book Review of: *Breast Imaging: Diagnosis and morphology of breast diseases.* (Egan) [Sadowsky] 319(6):380–br
Ductal carcinoma in situ of the breast [Moskowitz & others] 319(13):869–c
Saffran, M.
Book Review of: *Essentials of Biochemistry.* (Schumm) [Saffran] 319(5):315–br
Safian, R. D.
Balloon aortic valvuloplasty in 170 consecutive patients [Safian & others] 319(3):125*; [Block] 319(3):169–e; [Grollier & others] 319(22):1481–c
Balloon valvuloplasty for aortic stenosis [Grollier & others] 319(22):1481–c
Saiki, R. K.
Diagnosis of sickle cell anemia and β-thalassemia with enzymatically amplified DNA and nonradioactive allelle-specific oligonucleotide probes [Saiki & others] 319(9):537*
Sakanari, J.
Anisakiasis: revenge of the sushi parasite [McKerrow & others] 319(18):1228–c
Sakata, Y.
Thrombotic state due to an abnormal protein C [Matsuda & others] 319(19):1265–mi
Salminen, C.
Epidemic listeriosis associated with Mexican-style cheese [Linnan & others] 319(13):823*
Salo, E.
Circulating interleukin-1β in patients with Kawasaki disease [Maury & others] 319(25):1670–c
Salvatierra, O., Jr.
Exchanging donor kidneys [Van Buren & others] 319(16): 1092–c
Salzberg, A. M.
Transmission of HIV by blood transfusion [Stramer & others] 319(8):513–c
Salzman, E.
Facilitation of levodopa-induced dyskinesias by dietary carbohydrates [Wurtman & others] 319(19):1288–c
Salzman, G. A.
Steroids and "steroid-sparing" agents in asthma [Salzman & others] 319(10):650–c

Samuel, F. E., Jr.
Third-party payers and investigational therapy [Chalmers & others] 319(18):1228–c
Samuel, R.
Elevated serum 1,25-dihydroxyvitamin D concentrations in siblings with primary Fanconi's syndrome [Tieder & others] 319(13):845–mi
Samuels, S. J.
Incidence of early loss of pregnancy [Hertz-Picciotto & others] 319(22):1483–c
Sandbank, U.
Mortician's mystery solved? [Abramovici & others] 319(17): 1157–c
Sander, R.
Prophylactic sclerotherapy before the first episode of variceal hemorrhage in patients with cirrhosis [Sauerbruch & others] 319(1):8*
Sanders, C. A.
Book Review of: *Academic Scientists and the Pharmaceutical Industry: Cooperative research in twentieth-century America.* (Swann) [Sanders] 319(25):1673–br
Sanders, J. E.
Serum cyclosporine concentration and risk of acute graft-versus-host disease after allogeneic marrow transplantation [Yee & others] 319(2):65*; [Parkman] 319(2):110–e; [Schmidt & others] 319(24):1607–c
Sanders, M. H.
Evidence of an altered pattern of breathing during exercise in recipients of heart–lung transplants [Sciurba & others] 319(18):1186*
Sangawhipa, N.
Prot ction against Japanese encephalitis by inactivated vaccines [Hoke & others] 319(10):608*; [Monath] 319(10): 641–c
Sanger, J.
Protective effect of the bispiperazinedione ICRF-187 against doxorubicin-induced cardiac toxicity in women with advanced breast cancer [Speyer & others] 319(12):745*
Santana, V. M.
Vancomycin, ticarcillin, and amikacin compared with ticarcillin–clavulanate and amikacin in the empirical treatment of febrile, neutropenic children with cancer [Shenep & others] 319(16):1053*
Santangelo, W. C.
Prophylactic sclerotherapy of large esophageal varices [Lashner & others] 319(15):1015–c
Santeusanio, F.
Effect of asymptomatic nocturnal hypoglycemia on glycemic control in diabetes mellitus [Perriello & others] 319(19): 1233*
Sasazuki, T.
HLA and silicosis in Japan [Honda & others] 319(24):1610–c
Sauerbruch, T.
Prophylactic sclerotherapy before the first episode of variceal hemorrhage in patients with cirrhosis [Sauerbruch & others] 319(1):8*
Shock-wave lithotripsy of gallbladder stones [Ell & others] 319(6):371–c
Sauter, C.
Granulocyte–macrophage colony-stimulating factor and marrow transplantation [Sauter & others] 319(13): 870–c
Savage, D. G.
Cobalamin deficiency and neuropsychiatric disorders [Herbert & others] 319(26):1733–c
Savoie, J.-C.
Long-term growth in juvenile acquired hypothyroidism [Savoie & others] 319(9):585–c
Saxena, S.
Cobalamin and osteoblast-specific proteins [Carmel & others] 319(2):70*
Saxenhofer, H.
Atrial natriuretic factor in the Landry–Guillain–Barré syndrome [Saxenhofer & others] 319(7):448–c
Scampardonis, G.
Right ventricular cardiomyopathy and sudden death in young people [Marshall & others] 319(3):174–c
Scanu, P.
Balloon valvuloplasty for aortic stenosis [Grollier & others] 319(22):1481–c
Schable, C.
Dentists and risk of HIV [Neiburger & others] 319(2):112–c
Schable, C. A.
Measurement of the false positive rate in a screening program for human immunodeficiency virus infections [Burke & others] 319(15):961*; [Weiss & Thier] 319(15):1010–c
Schaefer, E. J.
HMG-CoA reductase inhibitors for hypercholesterolemia [Tobert & others] 319(18):1222–c
Schaffer, W. A.
Falsification of credentials by applicants for medical staffs [Ratzan & others] 319(6):376–c
Schaffner, W.
Risk of sudden infant death syndrome after immunization with the diphtheria–tetanus–pertussis vaccine [Griffin & others] 319(10):618*
Schalm, S. W.
Auxiliary partial liver transplantation for end-stage chronic liver disease [Terpstra & others] 319(23):1507*
Schechter, C. B.
DRG errors [Schechter & others] 319(11):726–c
Schenke, W. H.
Angina due to coronary microvascular disease in hypertensive patients without left ventricular hypertrophy [Brush & others] 319(20):1302*
Scheuer, J.
Looking at the training of house staff [Scheuer & others] 319(11):718–c
Schiedermayer, D. L.
Feldene connection: drug dealing in the doctor's parking lot? [Schiedermayer & McKinney] 319(19):1291–c
Schiff, I.
Cigarette smoking and benign breast disease [Wyshak & others] 319(26):1736–c
Schilling, J. A.
Book Review of: *Atlas of Surgical Operations.* 6th ed. (Zollinger & Zollinger) [Schilling] 319(21):1425–br
Schimmel, E. M.
Book Review of: *Inflammatory Bowel Disease.* 3rd ed. (Kirsner & Shorter) [Schimmel] 319(26):1740–br
Schlatterer, J. P.
Incidence of early loss of pregnancy [Wilcox & others] 319(4):189*; [Little] 319(4):241–e; [Hertz-Picciotto & others] 319(22):1483–c
Schloss, E. P.
Physician surplus? [Hughes & others] 319(14):954–c
Schmidt, H.
Cyclosporine and graft-versus-host disease after bone marrow transplantation [Schmidt & others] 319(24): 1607–c
Schmidt, R.
Estrogen receptors in bone in a patient with polyostotic fibrous dysplasia (McCune–Albright syndrome) [Kaplan & others] 319(7):421–mi
Schmitt, F. A.
Neuropsychological outcome of zidovudine (AZT) treatment of patients with AIDS and AIDS-related complex [Schmitt & others] 319(24):1573*
Schmitz, J. M.
Reduction in the rate of early restenosis after coronary angioplasty by a diet supplemented with n–3 fatty acids [Dehmer & others] 319(12):733*
Schneider, J. S.
Medicine and the nature of vertical reasoning [Henry & others] 319(14):956–c
Schneider, P.
Transmission of HIV by blood transfusion [Stramer & others] 319(8):513–c

Schneiderman, H.
Book Review of: *Physician's Odyssey.* (Iovino) [Schneiderman] 319(20):1359–br
Schneiderman, L. J.
Discontinuing mechanical ventilators [Martin & others] 319(13):874–c
Schnipper, L. E.
Crisis in clinical cancer research: third-party insurance and investigational therapy [Antman & others] 319(1):46–sb; [Chalmers & others] 319(18):1228–c
Effect of recombinant human granulocyte–macrophage colony-stimulating factor on chemotherapy-induced myelosuppression [Antman & others] 319(10):593*
Schnitt, S. J.
Ductal carcinoma in situ of the breast [Moskowitz & others] 319(13):869–c
Schoen, R. E.
Colchicine in the treatment of cirrhosis [Fuller & others] 319(19):1285–c
Schoenfield, L. J.
Effects of ursodeoxycholic acid and aspirin on the formation of lithogenic bile and gallstones during loss of weight [Broomfield & others] 319(24):1567*
Scholz, F. J.
MGH Case Records (Case 42-1988): A 67-year-old woman with dysphagia and a calcified esophagogastric mass [Scholz & Gutmann] 319(16):1073–cpc
Schottenfeld, R. S.
Book Review of: *Understanding the Alcoholic's Mind: The nature of craving and how to control it.* (Ludwig) [Schottenfeld] 319(2): 121–br
Schreifels, J.
Cerebral infarcts and extracorporeal membrane oxygenation [Welch & others] 319(26):1735–c
Schreifels, J. A.
Aluminum-containing emboli in infants treated with extracorporeal membrane oxygenation [Vogler & others] 319(2):75*; [Welch & others] 319(26):1735–c
Schreiner, G. F.
Progression of renal disease [Slomowitz & others] 319(23): 1547–c
Schrier, R. W.
Echocardiographic findings in autosomal dominant polycystic kidney disease [Hossack & others] 319(14):907*; [Grantham] 319(14):944–e
Pathogenesis of sodium and water retention in high-output and low-output cardiac failure, nephrotic syndrome, cirrhosis, and pregnancy (in two parts) [Schrier] 319(16): 1065–mp; 319(17):1127–mp
Schroeder, S. A.
Sounds of the hospital: paging patterns in three teaching hospitals [Katz & Schroeder] 319(24):1585–sa
Schulman, J. D.
Pregnancy after nonsurgical ultrasound-guided gamete intrafallopian transfer [Bustillo & others] 319(5):313–c
Transvaginal chorionic sampling during the first trimester of pregnancy [Schulman & others] 319(24):1612–c
Schuster, D. P.
Discontinuing mechanical ventilators [Martin & others] 319(13):874–c
Schwartz, C. E.
Differences in platelet enzyme activity between alcoholics and nonalcoholics [Phillips & others] 319(3):178–c
Schwartz, R. P.
Cyclosporine in Type I diabetes [Kappy & others] 319(10): 649–c
Schwartz, W. B.
Physician surplus? [Hughes & others] 319(14):954–c
Schwartzentruber, D.
Use of tumor-infiltrating lymphocytes and interleukin-2 in the immunotherapy of patients with metastatic melanoma: a preliminary report [Rosenberg & others] 319(25): 1676–sr
Sciurba, F. C.
Evidence of an altered pattern of breathing during exercise in recipients of heart–lung transplants [Sciurba & others] 319(18):1186*
Scott, H. W., Jr.
Book Review of: *Making Medical Doctors: Science and medicine at Vanderbilt since Flexner.* (Jacobson) [Scott] 319(20): 1361–br
Scott, R. M.
Cerebral cavernous malformations [Scott & others] 319(21): 1414–c
Scovern, H.
Hired help: a physician's experiences in a for-profit staff-model HMO [Scovern] 319(12):787–sb; [Relman] 319(12):784–e
Seaton, T. B.
Diabetic control and fetal malformations [Bergman & others] 319(10):647–c
Secord, K.
Transmission of HIV by blood transfusion [Stramer & others] 319(8):513–c
Seeds, J. W.
Prenatal management and congenital toxoplasmosis [Thorp & others] 319(6):372–c
Sehgal, L. R.
Fetal hemoglobin and treatment of sickle cell disease [Levine & others] 319(2):118–c
Seibel, J.
Minorities in the *Journal*'s advertisements [Seibel & others] 319(1):57–c
Seipp, C. A.
Use of tumor-infiltrating lymphocytes and interleukin-2 in the immunotherapy of patients with metastatic melanoma: a preliminary report [Rosenberg & others] 319(25): 1676–sr
Seiver, D.
Dentists and risk of HIV [Neiburger & others] 319(2): 112–c
Self, S. G.
Serum cyclosporine concentration and risk of acute graft-versus-host disease after allogeneic marrow transplantation [Yee & others] 319(2):65*; [Parkman] 319(2):110–e; [Schmidt & others] 319(24):1607–c
Sengers, R.
Prenatal diagnosis of cytochrome *c* oxidase deficiency by biopsy of chorionic villi [Ruitenbeek & others] 319(16): 1095–c
Senior, M.
Estrogen receptors in bone in a patient with polyostotic fibrous dysplasia (McCune–Albright syndrome) [Kaplan & others] 319(7):421–mi
Sensky, T.
Measurement of the quality of life in end-stage renal failure [Sensky & others] 319(20):1353–c
Senter, T. P.
Oregon's decision to curtail funding for organ transplantation [Sutton & others] 319(21):1419–c
Seravalli, E. P.
Dying patient, the physician, and the fear of death [Seravalli] 319(26):1728–sb
Serr, D. M.
Selective reduction of multifetal pregnancies [Romney & others] 319(14):949–c
Sever, J. L.
Neurologic tumors in offspring after inoculation of mothers with killed-poliovirus vaccine [Melnick & others] 319(18): 1226–c
Shaker, L. A.
Shortening the hospital stay for myocardial infarction [Vine & others] 319(15):1020–c
Shalev, J.
Selective reduction of multifetal pregnancies [Romney & others] 319(14):949–c

Shamma'a, J.
Shock-wave lithotripsy of gallbladder stones [Ell & others] 319(6):371–c
Shanahan, F.
Extending the scope in celiac disease [Shanahan & Weinstein] 319(12):782–e
Shandling, A. H.
Hypertrophic cardiomyopathy and sudden death [Bernstein & others] 319(16):1091–c
Shapiro, A. P.
Book Review of: *Heart Disease: A textbook of cardiovascular medicine.* 3rd ed (Braunwald) [Shapiro] 319(4):252–br
Shapiro, B. K.
Physical therapy for cerebral palsy [Rhee & others] 319(12): 796–c
Shapiro, D. L.
Changes in pulmonary mechanics after the administration of surfactant to infants with respiratory distress syndrome [Davis & others] 319(8):476*
Shapiro, W. L.
Diarrhea in infants with AIDS [Shapiro & Kain] 319(8): 517–c
Sharif, D. S.
Indomethacin in the treatment of premature labor: effects on the fetal ductus arteriosus [Moise & others] 319(6):327*; [Ovadia & others] 319(22):1484–c
Sharpe, G. L.
Medically inappropriate hospital use in a pediatric population [Sharpe & others] 319(14):953–c
Sharratt, G. P.
Right ventricular cardiomyopathy and sudden death in young people [Marshall & others] 319(3):174–c
Shaw, S.
Atrial natriuretic factor in the Landry–Guillain–Barré syndrome [Saxenhofer & others] 319(7):448–c
Impaired response of atrial natriuretic factor to high salt intake in persons prone to hypertension [Ferrier & others] 319(18):1223–c
Shean, F. C.
Inaccurate data in "solving the medical care dilemma" [Cherry & others] 319(12):800–c
Sheinbaum, R. C.
Effects of ursodeoxycholic acid and aspirin on the formation of lithogenic bile and gallstones during loss of weight [Broomfield & others] 319(24):1567*
Shelton, R. C.
Book Review of: *The New Harvard Guide to Psychiatry.* (Nicholi) [Shelton] 319(8):523–br
Shenep, J. L.
Vancomycin, ticarcillin, and amikacin compared with ticarcillin–clavulanate and amikacin in the empirical treatment of febrile, neutropenic children with cancer [Shenep & others] 319(16):1053*
Sheps, D. S.
Physical fitness as a predictor of cardiovascular mortality in asymptomatic North American men: the Lipid Research Clinics Mortality Follow-up Study [Ekelund & others] 319(21):1379*
Sherry, S.
Thrombolytic therapy [Grossbard & others] 319(23):1543–c
Shesser, R. F.
Emergency care of the VIP patient [Smith & Shesser] 319(21):1421–on
Shillito, J., Jr.
Book Review of: *Pediatric Neurosurgery.* (Raimondi) [Shillito] 319(17):1163–br
Shortell, S. M.
Effects of regulation, competition, and ownership on mortality rates among hospital inpatients [Connell & others] 319(20):1354–c
Showstack, J. A.
Effects of regulation, competition, and ownership on mortality rates among hospital inpatients [Connell & others] 319(20):1354–c
Shramm, C. J.
Prospective payment [Morgan & others] 319(23):1550–c
Shriner, K.
AIDS: politics and science [Cummins & others] 319(7):441–c
Shulkin, D. J.
Cost estimates of diagnostic procedures [Shulkin] 319(19): 1291–c
Shulman, A. G.
Heparin for prevention of atherosclerosis [Shulman] 319(17): 1154–c
Shulman, D. I.
Stimulated as compared with spontaneous growth hormone levels for diagnosis of growth hormone deficiency [Bercu & others] 319(26):1730–c
Shusterman, N. H.
Book Review of: *Diagnosis and Management of Renal Disease and Hypertension.* (Mandal & Jennette) [Shusterman] 319(12): 804–br
Sia, S. T. B.
Costs and effectiveness of routine therapy with long-term beta-adrenergic antagonists after acute myocardial infarction [Goldman & others] 319(3):152–sa
Siebenmann, R.
Difference between endothelium-dependent relaxation in arterial and in venous coronary bypass grafts [Lüscher & others] 319(8):462*; [Vanhoutte] 319(8):512–e
Siegal, G. P.
Falsification of credentials by applicants for medical staffs [Ratzan & others] 319(6):376–c
Siegrist, P.
Atrial natriuretic factor in the Landry–Guillain–Barré syndrome [Saxenhofer & others] 319(7):448–c
Sienko, D. G.
Screening for HIV infection in sexually transmitted disease clinics [Sienko & others] 319(4):242–c
Sieverts, S.
Effects of regulation, competition, and ownership on mortality rates among hospital inpatients [Connell & others] 319(20):1354–c
Silani, V.
Transplantation of fetal substantia nigra and adrenal medulla to the caudate nucleus in two patients with Parkinson's disease [Freed & others] 319(6):370–c
Silberman, R.
Mycobacterium chelonae causing otitis media in an ear-nose-and-throat practice [Lowry & others] 319(15):978*
Silen, W.
Ductal carcinoma in situ of the breast [Moskowitz & others] 319(13):869–c
Silliman, R.
Influence of nonmedical factors in the choice of lung cancer treatment [Mor & others] 319(10):652–c
Silverman, A.
Effects of ursodeoxycholic acid and aspirin on the formation of lithogenic bile and gallstones during loss of weight [Broomfield & others] 319(24):1567*
Silverstein, J.
Immunosuppression with azathioprine and prednisone in recent-onset insulin-dependent diabetes mellitus [Silverstein & others] 319(10):599*
Sima, A. A. F.
Regeneration and repair of myelinated fibers in sural-nerve biopsy specimens from patients with diabetic neuropathy treated with sorbinil [Sima & others] 319(9):548*; [Asbury] 319(9):577–e
Simon, P.
Use of tumor-infiltrating lymphocytes and interleukin-2 in the immunotherapy of patients with metastatic melanoma: a preliminary report [Rosenberg & others] 319(25): 1676–sr
Simon, R. P.
Alcohol and seizures [Simon] 319(11):715–e

Simonsen, J. N.
Human immunodeficiency virus infection among men with sexually transmitted diseases: experience from a center in Africa [Simonsen & others] 319(5):274*; [Mann & Chin] 319(5):302–e
Simoons, M. L.
Thrombolytic therapy [Grossbard & others] 319(23):1543–c
Simpson, C.
Use of tumor-infiltrating lymphocytes and interleukin-2 in the immunotherapy of patients with metastatic melanoma: a preliminary report [Rosenberg & others] 319(25): 1676–sr
Simpson, J. L.
Diabetic control and fetal malformations [Bergman & others] 319(10):647–c
Incidence of spontaneous abortion among normal women and insulin-dependent diabetic women whose pregnancies were identified within 21 days of conception [Mills & others] 319(25):1617*; [Coustan] 319(25):1663–e
Singer, D. E.
Stroke following coronary-artery bypass surgery: a case–control estimate of the risk from carotid bruits [Reed & others] 319(19):1246*
Singer, F. R.
Cobalamin and osteoblast-specific proteins [Carmel & others] 319(2):70*
Sixbey, J. W.
Vancomycin, ticarcillin, and amikacin compared with ticarcillin–clavulanate and amikacin in the empirical treatment of febrile, neutropenic children with cancer [Shenep & others] 319(16):1053*
Sjöholm, A. G.
Dysfunctional properdin in a Dutch family with meningococcal disease [Sjöholm & others] 319(1):33–mi
Sklar, C.
Congenital adrenal hyperplasia and fertility [Blumberg & others] 319(14):951–c
Skolnick, M. H.
Advantageous hemochromatosis [Johnson & others] 319(17):1155–c
Common inheritance of susceptibility to colonic adenomatous polyps and associated colorectal cancers [Cannon-Albright & others] 319(9):533*; [Nowell] 319(9):575–e
Prevalence of hemochromatosis [Lindmark & others] 319(23):1548–c
Skyler, J. S.
Diabetic control and fetal malformations [Bergman & others] 319(10):647–c
Slater, W.
Protective effect of the bispiperazinedione ICRF-187 against doxorubicin-induced cardiac toxicity in women with advanced breast cancer [Speyer & others] 319(12):745*
Sloan, F. A.
Physician surplus? [Hughes & others] 319(14):954–c
Sloan, J. H.
Handgun regulations, crime, assaults, and homicide: a tale of two cities [Sloan & others] 319(19):1256–sa; [Mercy & Houk] 319(19):1283–e
Slomowitz, L. A.
Progression of renal disease [Slomowitz & others] 319(23): 1547–c
Slonecker, C. E.
Book Review of: *Visual Histology*. (Moran & Rowley) [Slonecker] 319(10):656–br
Smilkstein, M. J.
Efficacy of oral *N*-acetylcysteine in the treatment of acetaminophen overdose: analysis of the National Multicenter Study (1976 to 1985) [Smilkstein & others] 319(24):1557*; [Mitchell] 319(24):1601–e
Smith, A. L.
Neurologic sequelae of meningitis [Smith] 319(15):1012–e
Smith, D. S.
Estimating lumbar-puncture depth in children [Bonadio & others] 319(14):952–c
Smith, J. W., II
Immunogenicity of different types of interferons in the treatment of hairy-cell leukemia [von Wussow & others] 319(18):1226–c
Smith, M. D.
Transplantation and the Medicare end-stage renal disease program [Brogan & others] 319(1):55–c
Smith, M. L.
Successful pregnancy despite placental cystine crystals in a woman with nephropathic cystinosis [Reiss & others] 319(4):223–mi
Smith, M. S.
Emergency care of the VIP patient [Smith & Shesser] 319(21):1421–on
Smits, A. M. M.
Genetic alterations during colorectal-tumor development [Vogelstein & others] 319(9):525*; [Nowell] 319(9):575–e
Smythe, G. A.
Diagnosis of pheochromocytoma [Elliott & others] 319(21): 1417–c
Measurement of norepinephrine and 3,4-dihydroxyphenylglycol in urine and plasma for the diagnosis of pheochromocytoma [Duncan & others] 319(3):136*; [Elliott & others] 319(21):1417–c
Snady, H.
Prophylactic sclerotherapy of large esophageal varices [Lashner & others] 319(15):1015–c
Snider, G. L.
MGH Case Records (Case 30-1988): A nine-year-old girl with chronic interstitial lung disease and recurrent bouts of pneumonia [Snider & Mark] 319(4):227–cpc
Snyder, A. J.
Safeguarding the blood supply by providing opportunities for anonymous HIV testing [Snyder & Vergeront] 319(6): 374–c
Snyder, B.
Local and systemic factors in the pathogenesis of osteoporosis [Frieri & others] 319(12):793–c
Socinski, M. A.
Effect of recombinant human granulocyte–macrophage colony-stimulating factor on chemotherapy-induced myelosuppression [Antman & others] 319(10):593*
Soenksen, D.
Transvaginal chorionic sampling during the first trimester of pregnancy [Schulman & others] 319(24):1612–c
Soldati, L.
Abnormal red-cell calcium pump in patients with idiopathic hypercalciuria [Bianchi & others] 319(14):897*
Soler-Soler, J.
Prevalence, morphologic types, and evolution of cardiac valvular disease in systemic lupus erythematosus [Galve & others] 319(13):817*; [Stevens] 319(13):861–e
Soll, A. H.
Physiology of gastric acid secretion [Wolfe & Soll] 319(26): 1707–md
Solomon, D.
Use of tumor-infiltrating lymphocytes and interleukin-2 in the immunotherapy of patients with metastatic melanoma: a preliminary report [Rosenberg & others] 319(25): 1676–sr
Solomon, D. H.
Appropriateness of carotid endarterectomy [Norris & others] 319(11):724–c
Sontheimer, D.
Physical therapy for cerebral palsy [Rhee & others] 319(12): 796–c
Sørensen, B. L.
Carcinoma of the urinary bladder after treatment with cyclophosphamide [O'Keane & others] 319(13):871–c
Sørensen, T. I. A.
Premature death in adult adoptees [Harley & others] 319(12):793–c

Sosnoski, D. M.
Mosaicism for an intragenic deletion in a boy with mild ornithine transcarbamylase deficiency [Maddalena & others] 319(15):999–mi
Sotelo-Avila, C.
Aluminum-containing emboli in infants treated with extracorporeal membrane oxygenation [Vogler & others] 319(2):75*; [Welch & others] 319(26):1735–c
Cerebral infarcts and extracorporeal membrane oxygenation [Welch & others] 319(26):1735–c
Southern, J. F.
MGH Case Records (Case 28-1988): A 17-year-old African girl with dyspnea, chest pain, and signs of valvular heart disease [Hougen & Southern] 319(2):101–cpc
MGH Case Records (Case 46-1988): A 59-year-old man with angina pectoris, variable hypertension, and an adrenal mass [Kantor & Southern] 319(20):1336–cpc
MGH Case Records (Case 50-1988): A 72-year-old man with a history of the nephrotic syndrome and more recent marked edema, dyspnea, and orthopnea [Vlahakes & Southern] 319(24):1592–cpc
MGH Case Records (Case 40-1988): A 62-year-old woman with right-sided congestive heart failure [Eagle & Southern] 319(14):932–cpc
Sovner, R.
Interaction between dextromethorphan and monoamine oxidase inhibitor therapy with isocarboxazid [Sovner & Wolfe] 319(25):1671–c
Spanjaard, L.
Dysfunctional properdin in a Dutch family with meningococcal disease [Sjöholm & others] 319(1):33–mi
Spearing, R. L.
Gentamicin volumes of distribution in patients with hematologic disorders [Phillips & others] 319(19):1290–c
Specks, U.
Anti-neutrophil cytoplasmic autoantibodies [Specks & others] 319(21):1416–c
Spector, M. H.
Looking at the training of house staff [Scheuer & others] 319(11):718–c
Speechley, M.
Risk factors for falls among elderly persons living in the community [Tinetti & others] 319(26):1701*
Speiser, P. W.
Molecular genetic analysis of nonclassic steroid 21-hydroxylase deficiency associated with HLA-B14,DR1 [Speiser & others] 319(1):19*
Speizer, F. E.
Prospective study of moderate alcohol consumption and the risk of coronary disease and stroke in women [Stampfer & others] 319(5):267*
Prospective study of past use of oral contraceptive agents and risk of cardiovascular diseases [Stampfer & others] 319(20):1313*
Spetzler, R. F.
Cerebral cavernous malformations [Scott & others] 319(21): 1414–c
Cerebral cavernous malformations: incidence and familial occurrence [Rigamonti & others] 319(6):343*; [Stein & Mohr] 319(6):368–c; [Scott & others] 319(21): 1414–c
Speyer, J. L.
Protective effect of the bispiperazinedione ICRF-187 against doxorubicin-induced cardiac toxicity in women with advanced breast cancer [Speyer & others] 319(12):745*
Spiliotis, B.
Stimulated as compared with spontaneous growth hormone levels for diagnosis of growth hormone deficiency [Bercu & others] 319(26):1730–c
Spillar, R.
Immunosuppression with azathioprine and prednisone in recent-onset insulin-dependent diabetes mellitus [Silverstein & others] 319(10):599*
Spragg, R.
Discontinuing mechanical ventilators [Martin & others] 319(13):874–c
Sprenger, J. D.
Transfer of allergen-specific IgE-mediated hypersensitivity with allogeneic bone marrow transplantation [Agosti & others] 319(25):1623*
Spuhler-Gaughan, M. J.
Unwarranted implantation of cardiac pacemakers [Harthorne & others] 319(3):173–c
Stabler, S. P.
Cobalamin deficiency and neuropsychiatric disorders [Herbert & others] 319(26):1733–c
Stafford-Brady, F.
MGH Case Records (Case 37-1988): A 35-year-old woman with recurrent strokes, an intracardiac lesion, anemia, and thrombocytopenia [Giansiracusa & Stafford-Brady] 319(11):699–cpc
Stamler, J. S.
Vascular response in diabetes with neuropathic foot lesions [Stamler & others] 319(17):1155–c
Stampfer, M.
Prophylactic sclerotherapy of large esophageal varices [Lashner & others] 319(15):1015–c
Stampfer, M. J.
Prospective study of moderate alcohol consumption and the risk of coronary disease and stroke in women [Stampfer & others] 319(5):267*
Prospective study of past use of oral contraceptive agents and risk of cardiovascular diseases [Stampfer & others] 319(20):1313*
Stanley, C. A.
Medium-chain acyl-CoA dehydrogenase deficiency: diagnosis by stable-isotope dilution measurement of urinary n-hexanoylglycine and 3-phenylpropionylglycine [Rinaldo & others] 319(20):1308*; [Nyhan] 319(20):1344–c
Primary carnitine deficiency due to a failure of carnitine transport in kidney, muscle, and fibroblasts [Treem & others] 319(20):1331–mi; [Nyhan] 319(20):1344–c
Stapleton, F. B.
Acute renal failure during therapy with recombinant human gamma interferon [Ault & others] 319(21):1397–mi
Starz, I.
Prophylactic sclerotherapy before the first episode of variceal hemorrhage in patients with cirrhosis [Sauerbruch & others] 319(1):8*
Starzl, T. E.
Aplastic anemia complicating orthotopic liver transplantation for non-A, non-B hepatitis [Tzakis & others] 319(7): 393*
Stasiak, J.
Aspirin, heparin, or both to treat acute unstable angina [Théroux & others] 319(17):1105*
Stäubli, M.
Atrial natriuretic factor in the Landry–Guillain–Barré syndrome [Saxenhofer & others] 319(7):448–c
Stecy, P.
Protective effect of the bispiperazinedione ICRF-187 against doxorubicin-induced cardiac toxicity in women with advanced breast cancer [Speyer & others] 319(12):745*
Steel, C.
Diethylcarbamazine prophylaxis for human loiasis: results of a double-blind study [Nutman & others] 319(12): 752*
Steele, G. D., Jr.
MGH Case Records (Case 52-1988): A 40-year-old woman with epigastric pain and an intrahepatic mass [Steele & Compton] 319(26):1718–cpc
Stefanick, M. L.
Changes in plasma lipids and lipoproteins in overweight men during weight loss through dieting as compared with exercise [Wood & others] 319(18):1173*; [Blackburn & Jacobs] 319(18):1217–c

Steffen, R.
Japanese encephalitis vaccine: necessary for the Olympics in Seoul? [Steffen & others] 319(4):251–c
Steffes, M. W.
Genetic factors and susceptibility to diabetic nephropathy [Tolins & others] 319(3):180–c
Steigbigel, N. H.
Dentists and risk of HIV [Neiburger & others] 319(2):112–c
Stein, B. M.
Vascular malformations of the brain [Stein & Mohr] 319(6): 368–c
Steinberg, M. E.
Urinary-bladder management after total joint-replacement surgery [Michelson & others] 319(6):321*; [Kunin] 319(6):365–c; [Musher & Michelson] 319(24):1612–c
Steinbrook, R.
Ethics of artificial feeding [Studebaker & others] 319(5): 306–c
Steinbrook, R. A.
Book Review of: *Current Practice in Anesthesiology.* (Rogers) [Steinbrook] 319(3):183–br
Steiner, P.
Pulmonary infection and cavity formation caused by mycobacterium tuberculosis in a child with AIDS [Varteresian-Karanfil & others] 319(15):1018–c
Steis, R. G.
Immunogenicity of different types of interferons in the treatment of hairy-cell leukemia [von Wussow & others] 319(18):1226–c
Stenzel, K.
Physical therapy for cerebral palsy [Rhee & others] 319(12): 796–c
Stephenson, L. W.
Open-heart surgery in octogenarians [Edmunds & others] 319(3):131*; [Block] 319(3):169–c
Stern, M. P.
Increased insulin concentrations in nondiabetic offspring of diabetic parents [Haffner & others] 319(20):1297*
Stevens, M. B.
Lupus carditis [Stevens] 319(13):861–c
Stevens, R. G.
Body iron stores and the risk of cancer [Stevens & others] 319(16):1047*
Stewart, A. F.
Humoral hypercalcemia of cancer: identification of a novel parathyroid hormone–like peptide [Broadus & others] 319(9):556–bi
Stewart, B.
Cost of calcium supplements [Hegarty & Stewart] 319(7): 449–c
Stewart, S. M.
Dexamethasone therapy for bacterial meningitis: results of two double-blind, placebo-controlled trials [Lebel & others] 319(15):964*; [Smith] 319(15):1012–c
Stibbe, J.
Auxiliary partial liver transplantation for end-stage chronic liver disease [Terpstra & others] 319(23):1507*
Stock, P. G.
Aplastic anemia complicating orthotopic liver transplantation for non-A, non-B hepatitis [Tzakis & others] 319(7): 393*
Stocking, C. B.
Survival after CPR in very-low-birth-weight infants [Richardson & others] 319(3):176–c
Stockner, M.
Nicotine chewing gum and group counseling in smoking cessation [Baumgartner & others] 319(1):48–c
Stone, D. R.
Lab-fraud anemia [Stone & others] 319(11):727–c
Stoneburner, R. L.
Screening for HIV infection in sexually transmitted disease clinics [Sienko & others] 319(4):242–c
Storb, R.
Transfer of allergen-specific IgE-mediated hypersensitivity with allogeneic bone marrow transplantation [Agosti & others] 319(25):1623*
Stovall, M.
Tumors of the brain and nervous system after radiotherapy in childhood [Ron & others] 319(16):1033*
Stramer, S. L.
Transmission of HIV by blood transfusion [Stramer & others] 319(8):513–c
Straub, P. W.
Fibrin and fibrin-related antigens in coronary artery disease [Gallino & others] 319(8):521–c
Straus, S. E.
Acyclovir treatment of the chronic fatigue syndrome: lack of efficacy in a placebo-controlled trial [Straus & others] 319(26):1692*; [Swartz] 319(26):1726–c
Strebel, P.
Utilization reveiw and health care expenditures [Zwarenstein & others] 319(17):1158–c
Strom, T. B.
Oregon's decision to curtail funding for organ transplantation [Sutton & others] 319(21):1419–c
Strother, S. V.
Prednisone in pregnant women with idiopathic thrombocytopenic purpura [Strother & Wagner] 319(3):178–c
Stubblefield, P. G.
Book Review of: *Mother-Love and Abortion: A legal interpretation.* (Goldstein) [Stubblefield] 319(16):1100–br
Studebaker, M. E.
Ethics of artificial feeding [Studebaker & others] 319(5): 306–c
Stukel, T.
Influence of nonmedical factors in the choice of lung cancer treatment [Mor & others] 319(10):652–c
Stulz, P.
Difference between endothelium-dependent relaxation in arterial and in venous coronary bypass grafts [Lüscher & others] 319(8):462*; [Vanhoutte] 319(8):512–c
Sturm, J. T.
Curling iron cornea [Carr & others] 319(25):1672–c
Sugo, T.
Thrombotic state due to an abnormal protein C [Matsuda & others] 319(19):1265–mi
Sujansky, E.
Linkage heterogeneity of autosomal dominant polycystic kidney disease [Kimberling & others] 319(14):913*; [Grantham] 319(14):944–c
Sulzer, M.
Atrial natriuretic factor in the Landry–Guillain–Barré syndrome [Saxenhofer & others] 319(7):448–c
Superko, H. R.
Changes in plasma lipids and lipoproteins in overweight men during weight loss through dieting as compared with exercise [Wood & others] 319(18):1173*; [Blackburn & Jacobs] 319(18):1217–c
Superneau, D. W.
Neurofibromatosis 2: clinical and DNA linkage studies of a large kindred [Wertelecki & others] 319(5):278*
Surian, M.
Abnormal red-cell calcium pump in patients with idiopathic hypercalciuria [Bianchi & others] 319(14):897*
Susser, M.
Alcohol consumption and withdrawal in new-onset seizures [Ng & others] 319(11):666*; [Simon] 319(11):715–c
Sussex, B. A.
Right ventricular cardiomyopathy and sudden death in young people [Marshall & others] 319(3):174–c
Sutherland, D. E. R.
Cyclosporine and immunosuppressive regimens in renal transplantation [Canafax & others] 319(19):1287–c
Progression of diabetic retinopathy after pancreas transplantation [Raskin & others] 319(4):247–c
Sutherland, P. D.
Nonoperative embryo transfer to the fallopian tube [Jansen & others] 319(5):288–mi

Sutton, E. C.
Oregon's decision to curtail funding for organ transplantation [Sutton & others] 319(21):1419–c
Swartz, D. A.
Candidal epididymitis treated with ketoconazole [Swartz & others] 319(22):1485–c
Swartz, M. N.
Chronic fatigue syndrome — one entity or many? [Swartz] 319(26):1726–e
Swenson, J. M.
Mycobacterium chelonae causing otitis media in an ear-nose-and-throat practice [Lowry & others] 319(15):978*
Swinburn, B. A.
Looking at the training of house staff [Scheuer & others] 319(11):718–c
Swisher, S. N.
Book Review of: *Atlas of Blood Cells: Function and pathology.* 2nd ed. (Zucker-Franklin & others) [Swisher] 319(10): 657–br
Sybert, A.
Book Review of: *Acute Respiratory Failure.* (Bone & others) [Sybert] 319(12):801–br
Book Review of: *Respiratory Care Practice.* (Barnes) [Sybert] 319(12):801–br
Syrogiannopoulos, G. A.
Dexamethasone therapy for bacterial meningitis: results of two double-blind, placebo-controlled trials [Lebel & others] 319(15):964*; [Smith] 319(15):1012–e
Szyfelbein, W.
MGH Case Records (Case 51-1988): A 92-year-old woman with severe cranial-nerve defects and weakness of the left leg [Walshe & Szyfelbein] 319(25):1654–cpc

T

Tabakoff, B.
Differences in platelet enzyme activity between alcoholics and nonalcoholics [Phillips & others] 319(3):178–c
Talbert, M. L.
MGH Case Records (Case 35-1988): A 63-year-old asplenic man with myelofibrosis, fever, and bloody diarrhea [Donowitz & Talbert] 319(9):564–cpc
Talpaz, M.
Molecular genetics of Philadelphia chromosome–positive leukemias [Kurzrock & others] 319(15):990–md
Tamai, H.
HLA and silicosis in Japan [Honda & others] 319(24):1610–c
Tamayo, R. P.
Colchicine in the treatment of cirrhosis [Fuller & others] 319(19):1285–c
Tanabe, S.
Thrombotic state due to an abnormal protein C [Matsuda & others] 319(19):1265–mi
Tanaka, K.
Medium-chain acyl-CoA dehydrogenase deficiency: diagnosis by stable-isotope dilution measurement of urinary n-hexanoylglycine and 3-phenylpropionylglycine [Rinaldo & others] 319(20):1308*; [Nyhan] 319(20):1344–e
Taranger, J.
Diphtheria in immunized populations [Bader & others] 319(7):446–c
Targan, S. R.
Book Review of: *Immunology of the Gastrointestinal Tract and Liver.* (Heyworth & Jones) [Targan] 319(5):317–br
Taunton, D.
Plastered kidney [Taunton & others] 319(20):1354–c
Taussig, L. M.
Diminished lung function as a predisposing factor for wheezing respiratory illness in infants [Martinez & others] 319(17):1112*
Taylor, A. L.
Corticotropin-releasing hormone [Taylor & Fishman] 319(4):213–mp
Taylor, H. R.
Effect of ultraviolet radiation on cataract formation [Taylor & others] 319(22):1429*; [Lerman] 319(22):1475–e
Taylor, P. R.
Body iron stores and the risk of cancer [Stevens & others] 319(16):1047*
Taylor, T. E.
Blood glucose levels in Malawian children before and during the administration of intravenous quinine for severe falciparum malaria [Taylor & others] 319(16):1040*, 319(22): 1491–x
Teasdale, T. W.
Premature death in adult adoptees [Harley & others] 319(12):793–c
ten Kate, F. W. J.
Auxiliary partial liver transplantation for end-stage chronic liver disease [Terpstra & others] 319(23):1507*
Tennant, F.
Anabolic steroid dependence with opioid-type features [Tennant & others] 319(9):578–c
Terhorst, C.
Familial defect in the surface expression of the T-cell receptor–CD3 complex [Alarcon & others] 319(18):1203–mi
Terpstra, J. L.
Auxiliary partial liver transplantation for end-stage chronic liver disease [Terpstra & others] 319(23):1507*
Terpstra, O. T.
Auxiliary partial liver transplantation for end-stage chronic liver disease [Terpstra & others] 319(23):1507*
Terry, J. S.
Selective reduction of multifetal pregnancies [Romney & others] 319(14):949–c
Terry, R. B.
Changes in plasma lipids and lipoproteins in overweight men during weight loss through dieting as compared with exercise [Wood & others] 319(18):1173*; [Blackburn & Jacobs] 319(18):1217–e
Thalhofer, S.
Treatment of severe chloroquine poisoning [Manning & others] 319(1):49–c
Theodor, R.
Inherited defect in aldosterone biosynthesis caused by a mutation in or near the gene for steroid 11-hydroxylase [Globerman & others] 319(18):1193*, 319(22):1491–x
Théroux, P.
Aspirin, heparin, or both to treat acute unstable angina [Théroux & others] 319(17):1105*
Thiele, D.
Looking at the training of house staff [Scheuer & others] 319(11):718–c
Thielman, S. B.
Book Review of: *A Godless Jew: Freud, atheism, and the making of psychoanalysis.* (Gay) [Thielman] 319(13):877–br
Book Review of: *Sigmund Freud's Christian Unconscious.* (Vitz) [Thielman] 319(13):877–br
Thiene, G.
Right ventricular cardiomyopathy and sudden death in young people [Marshall & others] 319(3):174–c
Thier, S. O.
HIV testing is the answer — what's the question? [Weiss & Thier] 319(15):1010–e
Thiery, M.
Population-based study of sex proportion in monoamniotic twins [Derom & others] 319(2):119–c
Thomas, J.
Seronegative Lyme disease: dissociation of specific T- and B-lymphocyte responses to *Borrelia burgdorferi* [Dattwyler & others] 319(22):1441*
Thomas, P.
HIV infection in heterosexual female intravenous drug users in New York City, 1977–1980 [Thomas & others] 319(6): 374–c
Thompson, J.
Pecking injury of the eye [Gray & others] 319(15):1022–c

Thompson, M. L.
Utilization reveiw and health care expenditures [Zwarenstein & others] 319(17):1158–c
Thoresen, C. E.
Type A behavior and mortality from coronary heart disease [Friedman & others] 319(2):114–c
Thornhill, T. S.
Book Review of: *The Shoulder: Surgical and nonsurgical management.* 2nd ed. (Post) [Thornhill] 319(24):1613–br
Thorp, J. M., Jr.
Prenatal management and congenital toxoplasmosis [Thorp & others] 319(6):372–c
Tieder, M.
Elevated serum 1,25-dihydroxyvitamin D concentrations in siblings with primary Fanconi's syndrome [Tieder & others] 319(13):845–mi
Tijssen, C. C.
Dysfunctional properdin in a Dutch family with meningococcal disease [Sjöholm & others] 319(1):33–mi
Tinetti, M. E.
Risk factors for falls among elderly persons living in the community [Tinetti & others] 319(26):1701*
Tobert, J. A.
HMG-CoA reductase inhibitors for hypercholesterolemia [Tobert & others] 319(18):1222–c
Tobi, M.
Acyclovir treatment of the chronic fatigue syndrome: lack of efficacy in a placebo-controlled trial [Straus & others] 319(26):1692*; [Swartz] 319(26):1726–e
Tolins, J. P.
Genetic factors and susceptibility to diabetic nephropathy [Tolins & others] 319(3):180–c
Tompkins, L. S.
Legionella prosthetic-valve endocarditis [Kundsin & others] 319(9):581–c
Tønnesen, P.
Nicotine chewing gum and group counseling in smoking cessation [Baumgartner & others] 319(1):48–c
Toomey, K. E.
AIDS: politics and science [Cummins & others] 319(7):441–c
Topalian, S. L.
Use of tumor-infiltrating lymphocytes and interleukin-2 in the immunotherapy of patients with metastatic melanoma: a preliminary report [Rosenberg & others] 319(25): 1676–sr
Topol, E. J.
Shortening the hospital stay for myocardial infarction [Vine & others] 319(15):1020–c
Torlone, E.
Effect of asymptomatic nocturnal hypoglycemia on glycemic control in diabetes mellitus [Perriello & others] 319(19): 1233*
Toth, E. L.
Cyclosporine in Type I diabetes [Kappy & others] 319(10): 649–c
Toy, S. T.
Use of tumor-infiltrating lymphocytes and interleukin-2 in the immunotherapy of patients with metastatic melanoma: a preliminary report [Rosenberg & others] 319(25): 1676–sr
Travill, A. A.
Book Review of: *Essentials of Human Embryology.* (Moore) [Travill] 319(5):315–br
Book Review of: *Text/Atlas of Histology.* (Leeson & others) [Travill] 319(5):315–br
Treem, W. R.
Primary carnitine deficiency due to a failure of carnitine transport in kidney, muscle, and fibroblasts [Treem & others] 319(20):1331–mi; [Nyhan] 319(20):1344–e
Treggiari, E. A.
Endoscopic demonstration of loss of duodenal folds in the diagnosis of celiac disease [Brocchi & others] 319(12):741*; [Shanahan & Weinstein] 319(12):782–e
Trieger, N.
Dentists and risk of HIV [Neiburger & others] 319(2):112–c
Trijbels, F.
Prenatal diagnosis of cytochrome *c* oxidase deficiency by biopsy of chorionic villi [Ruitenbeek & others] 319(16): 1095–c
Tripodi, G.
Abnormal red-cell calcium pump in patients with idiopathic hypercalciuria [Bianchi & others] 319(14):897*
Trotter, J. L.
Elevated levels of soluble interleukin-2 receptors in multiple sclerosis [Greenberg & others] 319(15):1019–c
Trowbridge, A. L.
Treatment of recurrent respiratory papillomatosis with human leukocyte interferon: results of a multicenter randomized clinical trial [Healy & others] 319(7):401*
True, L. D.
Ductal carcinoma in situ of the breast [Moskowitz & others] 319(13):869–c
Trujillo, J. M.
Stimulation of myelopoiesis in patients with aplastic anemia by recombinant human granulocyte–macrophage colony-stimulating factor [Vadhan-Raj & others] 319(25):1628*
Tsao, G. G.
Colchicine in the treatment of cirrhosis [Fuller & others] 319(19):1285–c
Tsatsopoulou, A.
Right ventricular cardiomyopathy and sudden death in young people [Marshall & others] 319(3):174–c
Tucker, M. A.
Second cancers after radiotherapy for Hodgkin's disease [Curtis & others] 319(4):244–c
Tudge, J. R. H.
American and Soviet teenagers' concerns about nuclear war and the future [Chivian & others] 319(7):407–sa; [Mack] 319(7):437–e
Turina, M.
Difference between endothelium-dependent relaxation in arterial and in venous coronary bypass grafts [Lüscher & others] 319(8):462*; [Vanhoutte] 319(8):512–e
Turner, R.
Pulsatile secretion of insulin [Husain & others] 319(16): 1094–c
Tuttle, E. P., Jr.
Transplantation and the Medicare end-stage renal disease program [Brogan & others] 319(1):55–c
Tyler, K. L.
MGH Case Records (Case 45-1988): A 67-year-old woman with chronic lymphocytic leukemia, homonymous hemianopia, confusion, and poor balance [Tyler & Hedley-Whyte] 319(19):1268–cpc
Tzakis, A. G.
Aplastic anemia complicating orthotopic liver transplantation for non-A, non-B hepatitis [Tzakis & others] 319(7): 393*

U

Ubel, P. A.
Third-party payers and investigational therapy [Chalmers & others] 319(18):1228–c
Ueland, P. M.
Adjuvant therapy for breast cancer [Goodnough & others] 319(7):443–c
Unger, R. H.
Comparison of a high-carbohydrate diet with a high-monounsaturated-fat diet in patients with non-insulin-dependent diabetes mellitus [Garg & others] 319(13):829*; [Reaven] 319(13):862–e
Upchurch, K. S.
MGH Case Records (Case 38-1988): A 58-year-old woman with fever, sweats, congestive heart failure, and lymphadenopathy after treatment for a diagnosis of systemic lupus

erythematosus [Upchurch & Medeiros] 319(12):768–cpc
Upton, J.
Book Review of: *Microsurgery in Trauma.* (Shaw & Hidalgo) [Upton] 319(24):1614–br
Urba, W. J.
Immunogenicity of different types of interferons in the treatment of hairy-cell leukemia [von Wussow & others] 319(18):1226–c
Uriarte, M.
Advantage of measuring stimulated as compared with spontaneous growth hormone levels in the diagnosis of growth hormone deficiency [Rose & others] 319(4):201*; [Grumbach] 319(4):238–e; [Bercu & others] 319(26): 1730–c
Stimulated as compared with spontaneous growth hormone levels for diagnosis of growth hormone deficiency [Bercu & others] 319(26):1730–c
Urschel, H. C., Jr.
MGH Case Records (Case 49-1988): A 40-year-old man with a persistent nodular density in the left lower lobe [Urschel & Mark] 319(23):1530–cpc

V

Vadhan-Raj, S.
Granulocyte–macrophage colony-stimulating factor and myelodysplastic syndromes [Bennett & others] 319(1): 51–c
Stimulation of myelopoiesis in patients with aplastic anemia by recombinant human granulocyte–macrophage colony-stimulating factor [Vadhan-Raj & others] 319(25):1628*
Vail, L.
HIV infection in Zaire [Vail & others] 319(5):309–c
Van Allen, M.
Incidence of spontaneous abortion among normal women and insulin-dependent diabetic women whose pregnancies were identified within 21 days of conception [Mills & others] 319(25):1617*; [Coustan] 319(25):1663–e
Van Buren, C. T.
Exchanging donor kidneys [Van Buren & others] 319(16): 1092–c
van Buuren, H. R.
HMG-CoA reductase inhibitors for hypercholesterolemia [Tobert & others] 319(18):1222–c
Vandam, L. D.
Back pain and sciatica [Kaufman & others] 319(5):311–c
van den Berg, E. K.
Reduction in the rate of early restenosis after coronary angioplasty by a diet supplemented with n–3 fatty acids [Dehmer & others] 319(12):733*
Van den Berghe, H.
Population-based study of sex proportion in monoamniotic twins [Derom & others] 319(2):119–c
Vander Salm, T. J.
Book Review of: *Ablation in Cardiac Arrhythmias.* (Fontaine & Scheinman) [Vander Salm & Haffajee] 319(26):1738–br
Book Review of: *Nonpharmacological Therapy of Tachyarrhythmias.* (Breithardt & others) [Vander Salm & Haffajee] 319(26):1738–br
van der Veen, R. C.
Elevated levels of soluble interleukin-2 receptors in multiple sclerosis [Greenberg & others] 319(15):1019–c
van de Vijver, M. J.
Neu-protein overexpression in breast cancer: association with comedo-type ductal carcinoma in situ and limited prognostic value in Stage II breast cancer [van de Vijver & others] 319(19):1239*; [Lippman] 319(19):1281–e
van Diggelen, O.
Prenatal diagnosis of cytochrome *c* oxidase deficiency by biopsy of chorionic villi [Ruitenbeek & others] 319(16): 1095–c
Vanhoutte, P. M.
Endothelium — modulator of vascular smooth-muscle tone [Vanhoutte] 319(8):512–e
VanMarter, L. J.
Survival after CPR in very-low-birth-weight infants [Richardson & others] 319(3):176–c
Vargas, F.
Colchicine in the treatment of cirrhosis [Fuller & others] 319(19):1285–c
Varnauskas, E.
Twelve-year follow-up of survival in the randomized European Coronary Surgery Study [Varnauskas & European Coronary Surgery Study Group] 319(6):332*; [Killip] 319(6):366–e
Varteresian-Karanfil, L.
Pulmonary infection and cavity formation caused by mycobacterium tuberculosis in a child with AIDS [Varteresian-Karanfil & others] 319(15):1018–c
Vatz, R. E.
Differences in platelet enzyme activity between alcoholics and nonalcoholics [Phillips & others] 319(3):178–c
Vaughan, D. E.
Effect of captopril on progressive ventricular dilatation after anterior myocardial infarction [Pfeffer & others] 319(2): 80*; [Rubin & others] 319(26):1736–c
Vaughan, R. J.
Financing health insurance for displaced workers [Vaughan & Buss] 319(19):1291–c
Veness-Meehan, K.
Changes in pulmonary mechanics after the administration of surfactant to infants with respiratory distress syndrome [Davis & others] 319(8):476*
Ventura, C.
Granulocyte–macrophage colony-stimulating factor and myelodysplastic syndromes [Bennett & others] 319(1): 51–c
Ventura, G.
Stimulation of myelopoiesis in patients with aplastic anemia by recombinant human granulocyte–macrophage colony-stimulating factor [Vadhan-Raj & others] 319(25):1628*
Ventura, M. M.
Effect of asymptomatic nocturnal hypoglycemia on glycemic control in diabetes mellitus [Perriello & others] 319(19): 1233*
Vergeront, J. M.
Safeguarding the blood supply by providing opportunities for anonymous HIV testing [Snyder & Vergeront] 319(6): 374–c
Verstraete, M.
Thrombolytic therapy [Grossbard & others] 319(23):1543–c
Vezzoli, G.
Abnormal red-cell calcium pump in patients with idiopathic hypercalciuria [Bianchi & others] 319(14):897*
Viberti, G.
Genetic factors and susceptibility to diabetic nephropathy [Tolins & others] 319(3):180–c
Vidal, A. M.
Pharmacokinetics of zidovudine in a patient on maintenance hemodialysis [Deray & others] 319(24):1606–c
Vieweg, W. V. R.
Psychosis and water metabolism [Vieweg & others] 319(6): 375–c
Vigano, M.
Heart transplantation in a child with doxorubicin-induced cardiomyopathy [Arico & others] 319(20):1353–c
Vilen, T. H.
Nerve glucose, fructose, sorbitol, *myo*-inositol, and fiber degeneration and regeneration in diabetic neuropathy [Dyck & others] 319(9):542*; [Asbury] 319(9):577–e
Vimpani, G. V.
Port Pirie Cohort Study: environmental exposure to lead and children's abilities at the age of four years [McMichael & others] 319(8):468*
Vine, D. L.
Shortening the hospital stay for myocardial infarction [Vine

& others] 319(15):1020–c
Virmani, S.
Right ventricular cardiomyopathy and sudden death in young people [Marshall & others] 319(3):174–c
Visentin, P.
Energy expenditure and body-weight gain [Visentin & others] 319(8):517–c
Visintine, R.
Measurement of the false positive rate in a screening program for human immunodeficiency virus infections [Burke & others] 319(15):961*; [Weiss & Thier] 319(15):1010–e
Vladeck, B. C.
Hospital prospective payment and the quality of care [Vladeck] 319(21):1411–e
Vlahakes, G. J.
MGH Case Records (Case 50-1988): A 72-year-old man with a history of the nephrotic syndrome and more recent marked edema, dyspnea, and orthopnea [Vlahakes & Southern] 319(24):1592–cpc
Vlietinck, R.
Population-based study of sex proportion in monoamniotic twins [Derom & others] 319(2):119–c
Vogelstein, B.
Genetic alterations during colorectal-tumor development [Vogelstein & others] 319(9):525*; [Nowell] 319(9):575–e
Vogler, C.
Aluminum-containing emboli in infants treated with extracorporeal membrane oxygenation [Vogler & others] 319(2):75*; [Welch & others] 319(26):1735–c
Cerebral infarcts and extracorporeal membrane oxygenation [Welch & others] 319(26):1735–c
Volkman, D. J.
Seronegative Lyme disease: dissociation of specific T- and B-lymphocyte responses to *Borrelia burgdorferi* [Dattwyler & others] 319(22):1441*
von Hippel, A.
Pediatric surgery [Gienapp & others] 319(26):1732–c
von Segesser, L.
Difference between endothelium-dependent relaxation in arterial and in venous coronary bypass grafts [Lüscher & others] 319(8):462*; [Vanhoutte] 319(8):512–e
von Wussow, P.
Immunogenicity of different types of interferons in the treatment of hairy-cell leukemia [von Wussow & others] 319(18):1226–c
Vornov, J. J.
Nimodipine in acute ischemic stroke [Martínez-Vila & others] 319(4):249–c
Voy, R. O.
Anabolic steroid dependence with opioid-type features [Tennant & others] 319(9):578–c
Vranizan, K. M.
Changes in plasma lipids and lipoproteins in overweight men during weight loss through dieting as compared with exercise [Wood & others] 319(18):1173*; [Blackburn & Jacobs] 319(18):1217–e
Vu Bien, D.
Treatment of ethylene glycol poisoning with intravenous 4-methylpyrazole [Baud & others] 319(2):97–mi; [Porter] 319(2):109–e

W

Waag, D. M.
Poker players' pneumonia: an urban outbreak of Q fever following exposure to a parturient cat [Langley & others] 319(6):354–mi
Wagner, A. M.
Prednisone in pregnant women with idiopathic thrombocytopenic purpura [Strother & Wagner] 319(3):178–
Wagner, R. S.
Halloween hazards: ocular injury from flying eggs [Fiore & Wagner] 319(17):1159–c
Wahr, J.
Book Review of: *Anaesthesia for Cardiac Surgery and Allied Procedures*. 3rd ed. (Gothard) [Wahr] 319(3):183–br
Waldmann, T. A.
Elevated levels of soluble interleukin-2 receptors in multiple sclerosis [Greenberg & others] 319(15):1019–c
Waldo, F. B.
Plastered kidney [Taunton & others] 319(20):1354–c
Wallace, D.
Prophylactic red-cell transfusions in pregnant patients with sickle cell disease: a randomized cooperative study [Koshy & others] 319(22):1447*; [Platt] 319(22):1479–e
Wallace, R. J., Jr.
Mycobacterium chelonae causing otitis media in an ear-nose-and-throat practice [Lowry & others] 319(15):978*
Walshe, T. M., III
MGH Case Records (Case 51-1988): A 92-year-old woman with severe cranial-nerve defects and weakness of the left leg [Walshe & Szyfelbein] 319(25):1654–cpc
Walter, C. W.
Legionella prosthetic-valve endocarditis [Kundsin & others] 319(9):581–c
Ward, C.
Protective effect of the bispiperazinedione ICRF-187 against doxorubicin-induced cardiac toxicity in women with advanced breast cancer [Speyer & others] 319(12):745*
Ward, J. W.
Transmission of HIV by blood transfusion [Stramer & others] 319(8):513–c
Wardell, W. M.
Dipyridamole as an antithrombotic drug [Loeliger & Wardell] 319(14):951–c
Warram, J. H.
Genetic factors and susceptibility to diabetic nephropathy [Tolins & others] 319(3):180–c
Warren, K.
Colchicine in the treatment of cirrhosis [Fuller & others] 319(19):1285–c
Warren, S. E.
Balloon aortic valvuloplasty in 170 consecutive patients [Safian & others] 319(3):125*; [Block] 319(3):169–e; [Grollier & others] 319(22):1481–c
Warren, T. C.
Diagnosis of sickle cell anemia and β-thalassemia with enzymatically amplified DNA and nonradioactive allelle-specific oligonucleotide probes [Saiki & others] 319(9):537*
Wartman, S. A.
Looking at the training of house staff [Scheuer & others] 319(11):718–c
Wasserstrum, N.
Indomethacin in the treatment of premature labor: effects on the fetal ductus arteriosus [Moise & others] 319(6):327*; [Ovadia & others] 319(22):1484–c
Waterbor, J. W.
Mortality experience of major-league baseball players [Lehman & others] 319(15):1014–c
Waters, D. D.
Aspirin, heparin, or both to treat acute unstable angina [Théroux & others] 319(17):1105*
Waters, D. L. M.
Biliary disease in cystic fibrosis [Roy & others] 319(5):312–c
Watson, W. J.
Decline and fall of deregulation [Watson & Foster] 319(2):120–c
Watt, G.
Case 27-1988: hepatosplenic schistosomiasis [Watt & others] 319(19):1286–c
Wears, R. L.
Computer-derived protocol to predict myocardial infarction in patients with chest pain [Fattu & others] 319(12):790–c
Weaver, R.
Epidemic listeriosis associated with Mexican-style cheese [Linnan & others] 319(13):823*

Weaver, W. D.
Use of the automatic external defibrillator in the management of out-of-hospital cardiac arrest [Weaver & others] *319(11):661**; [Ruskin] *319(11):713–e*
Weber, A. M.
Biliary disease in cystic fibrosis [Roy & others] 319(5):312–c
Weber, E.
Difference between endothelium-dependent relaxation in arterial and in venous coronary bypass grafts [Lüscher & others] 319(8):462*; [Vanhoutte] 319(8):512–e
Weber, T.
Aluminum-containing emboli in infants treated with extracorporeal membrane oxygenation [Vogler & others] 319(2):75*; [Welch & others] 319(26):1735–c
Cerebral infarcts and extracorporeal membrane oxygenation [Welch & others] 319(26):1735–c
Webster, E. W.
Book Review of: *Radon and Its Decay Products in Indoor Air.* (Nazaroff & Nero) [Webster] 319(22):1489–br
Wedeen, R. P.
Psychosis and water metabolism [Vieweg & others] 319(6): 375–c
Wei, J. P.
Use of tumor-infiltrating lymphocytes and interleukin-2 in the immunotherapy of patients with metastatic melanoma: a preliminary report [Rosenberg & others] 319(25): 1676–sr
Weidmann, P.
Atrial natriuretic factor in the Landry–Guillain–Barré syndrome [Saxenhofer & others] 319(7):448–c
Impaired response of atrial natriuretic factor to high salt intake in persons prone to hypertension [Ferrier & others] 319(18):1223–c
Weidner, N.
Book Review of: *Surgical Pathology.* 2nd ed. (Coulson) [Weidner] 319(21):1425–br
Weil, M. H.
End-tidal carbon dioxide concentration during cardiopulmonary resuscitation [Koester & others] 319(9):579–c
Weimar, W.
Auxiliary partial liver transplantation for end-stage chronic liver disease [Terpstra & others] 319(23):1507*
Weinberg, C. R.
Incidence of early loss of pregnancy [Wilcox & others] 319(4):189*; [Little] 319(4):241–e; [Hertz-Picciotto & others] 319(22):1483–c
Weinberg, L. S.
Differences in platelet enzyme activity between alcoholics and nonalcoholics [Phillips & others] 319(3):178–c
Weingarten, M.
End-tidal carbon dioxide concentration during cardiopulmonary resuscitation [Koester & others] 319(9):579–c
Weinstein, J. S.
Balloon aortic valvuloplasty in 170 consecutive patients [Safian & others] 319(3):125*; [Block] 319(3):169–e; [Grollier & others] 319(22):1481–c
Weinstein, M. C.
Costs and effectiveness of routine therapy with long-term beta-adrenergic antagonists after acute myocardial infarction [Goldman & others] 319(3):152–sa
Weinstein, R. S.
Diminished rates of bone formation in normal black adults [Weinstein & Bell] 319(26):1698*
Weinstein, W. M.
Extending the scope in celiac disease [Shanahan & Weinstein] 319(12):782–e
Weir, B.
Book Review of: *Operative Neurosurgical Techniques: Indications, methods, and results.* 2nd ed. (Schmidek & Sweet) [Weir] 319(17):1163–br
Weir, E. C.
Humoral hypercalcemia of cancer: identification of a novel parathyroid hormone–like peptide [Broadus & others] *319(9):556–bi*
Weiss, L. M.
Lymphocyte predominance Hodgkin's disease [Wright & others] 319(4):246–c
Weiss, R.
HIV testing is the answer — what's the question? [Weiss & Thier] 319(15):1010–e
Weissgarten, J.
Elevated serum 1,25-dihydroxyvitamin D concentrations in siblings with primary Fanconi's syndrome [Tieder & others] 319(13):845–mi
Weitberg, A.
Influence of nonmedical factors in the choice of lung cancer treatment [Mor & others] 319(10):652–c
Welch, B.
Cerebral infarcts and extracorporeal membrane oxygenation [Welch & others] 319(26):1735–c
Welch, H. G.
Dealing with limited resources: the Oregon decision to curtail funding for organ transplantation [Welch & Larson] 319(3):171–sb; [Sutton & others] 319(21):1419–c
Oregon's decision to curtail funding for organ transplantation [Sutton & others] 319(21):1419–c
Welch, K. J.
Book Review of: *Principles and Practice of Regional Anesthesia.* (Wildsmith & Armitage) [Welch] 319(3):184–br
Weller, T. H.
Book Review of: *Manson's Tropical Diseases.* 19th ed. (Manson-Bahr & Bell) [Weller] 319(15):1027–br
Wells, R. J.
Diagnostic yield of the autopsy [Wells & others] 319(16): 1095–c
Wernz, J.
Protective effect of the bispiperazinedione ICRF-187 against doxorubicin-induced cardiac toxicity in women with advanced breast cancer [Speyer & others] 319(12):745*
Wertelecki, W.
Neurofibromatosis 2: clinical and DNA linkage studies of a large kindred [Wertelecki & others] 319(5):278*
West, J. B.
Steroids and "steroid-sparing" agents in asthma [Salzman & others] 319(10):650–c
West, R. R.
Type A behavior and mortality from coronary heart disease [Friedman & others] 319(2):114–c
West, S. K.
Effect of ultraviolet radiation on cataract formation [Taylor & others] 319(22):1429*; [Lerman] 319(22):1475–e
Westphal, R. G.
Infection with human T-cell leukemia virus Type I in patients with leukemia [Kawahara & others] 319(4):243–c
Wetle, T.
Book Review of: *Setting Limits: Medical goals in an aging society.* (Callahan) [Wetle & Besdine] 319(7):452–br
Whaley, F. S.
Physical fitness as a predictor of cardiovascular mortality in asymptomatic North American men: the Lipid Research Clinics Mortality Follow-up Study [Ekelund & others] 319(21):1379*
Wheeler, J. R. C.
Utilization reveiw and health care expenditures [Zwarenstein & others] 319(17):1158–c
White, A. B.
Baclofen for intractable hiccups [Burke & others] 319(20): 1354–c
White, D. E.
Use of tumor-infiltrating lymphocytes and interleukin-2 in the immunotherapy of patients with metastatic melanoma: a preliminary report [Rosenberg & others] 319(25): 1676–sr
White, N. J.
Chloroquine treatment of severe malaria in children: pharmacokinetics, toxicity, and new dosage recommendations

[White & others] 319(23):1493*; [Krogstad & Herwaldt] 319(23):1538–e

White, P. C.
Inherited defect in aldosterone biosynthesis caused by a mutation in or near the gene for steroid 11-hydroxylase [Globerman & others] 319(18):1193*, 319(22): 1491–x
Molecular genetic analysis of nonclassic steroid 21-hydroxylase deficiency associated with HLA-B14,DR1 [Speiser & others] 319(1):19*

White, R.
Genetic alterations during colorectal-tumor development [Vogelstein & others] 319(9):525*; [Nowell] 319(9):575–e

White, W. L.
Treatment of thin melanomas [Wienstock & others] 319(25): 1669–c

Whitington, P. F.
Aplastic anemia complicating orthotopic liver transplantation for non-A, non-B hepatitis [Tzakis & others] 319(7): 393*

Whitley, M.
Effect of recombinant human granulocyte–macrophage colony-stimulating factor on chemotherapy-induced myelosuppression [Antman & others] 319(10):593*

Wick, M. R.
Book Review of: *Tumors of Skin Appendages*. (Hashimoto & others) [Wick] 319(10):657–br

Wickizer, T. M.
Utilization reveiw and health care expenditures [Zwarenstein & others] 319(17):1158–c

Wicklmayr, M.
Hypoglycemia in hypertensive diabetic patients treated with sulfonylureas, biguanides, and captopril [Rett & others] 319(24):1609–c

Wienstock, M. A.
Treatment of thin melanomas [Wienstock & others] 319(25): 1669–c

Wiezer, H. J. A.
Nimodipine in acute ischemic stroke [Martínez-Vila & others] 319(4):249–c

Wigg, N. R.
Port Pirie Cohort Study: environmental exposure to lead and children's abilities at the age of four years [McMichael & others] 319(8):468*

Wilcox, A. J.
Incidence of early loss of pregnancy [Wilcox & others] 319(4):189*; [Little] 319(4):241–e; [Hertz-Picciotto & others] 319(22):1483–c

Wilcox, R.
Candidal epididymitis treated with ketoconazole [Swartz & others] 319(22):1485–c

Wilkins, I. A.
Selective reduction of multifetal pregnancies [Romney & others] 319(14):949–c

Willemse, P. J. A.
Auxiliary partial liver transplantation for end-stage chronic liver disease [Terpstra & others] 319(23):1507*

Willerson, J. T.
High-output cardiac failure in patients with multiple myeloma [McBride & others] 319(25):1651–mi
Reduction in the rate of early restenosis after coronary angioplasty by a diet supplemented with n–3 fatty acids [Dehmer & others] 319(12):733*

Willett, W. C.
Prospective study of moderate alcohol consumption and the risk of coronary disease and stroke in women [Stampfer & others] 319(5):267*
Prospective study of past use of oral contraceptive agents and risk of cardiovascular diseases [Stampfer & others] 319(20):1313*

Williams, D.
Coronary angioplasty 1985–1986 and 1977–1981 [Cheng & others] 319(5):309–c

Williams, D. A.
Book Review of: *Human Gene Therapy*. (Nichols) [Williams] 319(12):801–br

Williams, G. H.
Converting-enzyme inhibitors in the treatment of hypertension [Williams] 319(23):1517–mi; [Gavras] 319(23): 1541–e

Williams, J. C.
Poker players' pneumonia: an urban outbreak of Q fever following exposure to a parturient cat [Langley & others] 319(6):354–mi

Williams, J. P.
Neurofibromatosis 2: clinical and DNA linkage studies of a large kindred [Wertelecki & others] 319(5):278*

Williams, P. T.
Changes in plasma lipids and lipoproteins in overweight men during weight loss through dieting as compared with exercise [Wood & others] 319(18):1173*; [Blackburn & Jacobs] 319(18):1217–e

Williams, R.
HIV infection in heterosexual female intravenous drug users in New York City, 1977–1980 [Thomas & others] 319(6): 374–c

Williams, S. B.
Chloroquine treatment of severe malaria in children: pharmacokinetics, toxicity, and new dosage recommendations [White & others] 319(23):1493*; [Krogstad & Herwaldt] 319(23):1538–e

Williams, S. D.
Adjuvant chemotherapy for testicular cancer [Logothetis & Williams] 319(1):53–c

Williams, S. J.
Symptomatic secondary hormone syndromes in patients with established malignant pancreatic endocrine tumors [Wynick & others] 319(10):605*

Williams, T. C.
Polycystic ovary syndrome [Dunaif & others] 319(9):584–c

Wilmore, D.
Is circulating tumor necrosis factor bioactive? [Duncombe & others] 319(18):1227–c

Wilson, C. R.
Diphtheria in immunized populations [Bader & others] 319(7):446–c

Wilson, J. H. P.
HMG-CoA reductase inhibitors for hypercholesterolemia [Tobert & others] 319(18):1222–c

Winkenwerder, W.
Desegregation of hospitals and medical societies in North Carolina [Gifford & others] 319(1):56–c
Effectiveness in health care: an initiative to evaluate and improve medical practice [Roper & others] 319(18):1197–sa; [Relman] 319(18):1220–e
Physicians and the transformation of American health care [Ewell & others] 319(5):313–c

Winocour, P. D.
Platelet function in Type I diabetes mellitus [Zahavi & others] 319(25):1665–c

Winslow, C. M.
Appropriateness of carotid endarterectomy [Norris & others] 319(11):724–c

Wirima, J. J.
Blood glucose levels in Malawian children before and during the administration of intravenous quinine for severe falciparum malaria [Taylor & others] 319(16):1040*, 319(22): 1491–x

Wisman, P.
Neu-protein overexpression in breast cancer: association with comedo-type ductal carcinoma in situ and limited prognostic value in Stage II breast cancer [van de Vijver & others] 319(19):1239*; [Lippman] 319(19):1281–e

Witherspoon, R. P.
Transfer of allergen-specific IgE-mediated hypersensitivity with allogeneic bone marrow transplantation [Agosti &

others] 319(25):1623*
Withiam-Wilson, M.
Incidence of spontaneous abortion among normal women and insulin-dependent diabetic women whose pregnancies were identified within 21 days of conception [Mills & others] 319(25):1617*; [Coustan] 319(25):1663–c
Wolf, H. M.
Prevention of necrotizing enterocolitis in low-birth-weight infants by IgA–IgG feeding [Eibl & others] 319(1):1*
Wolfe, J.
Interaction between dextromethorphan and monoamine oxidase inhibitor therapy with isocarboxazid [Sovner & Wolfe] 319(25):1671–c
Wolfe, M. M.
Physiology of gastric acid secretion [Wolfe & Soll] 319(26): 1707–md
Wolters, P.
Effect of continuous intravenous infusion of zidovudine (AZT) in children with symptomatic HIV infection [Pizzo & others] 319(14):889*
Wood, J. W.
Book Review of: *Genetic Medicine*. (Muench) [Wood] 319(4): 253–br
Wood, P. D.
Changes in plasma lipids and lipoproteins in overweight men during weight loss through dieting as compared with exercise [Wood & others] 319(18):1173*; [Blackburn & Jacobs] 319(18):1217–c
Woody, R. C.
Cerebellar hypoplasia and autism [Ritvo & others] 319(17): 1152–c
Woolf, P.
Academic promotion at a medical school [Laposata & others] 319(12):799–c
Wormser, G. P.
Frequency of nosocomial transmission of HIV infection among health care workers [Wormser & others] 319(5): 307–c
Wotzka, R.
Prophylactic sclerotherapy before the first episode of variceal hemorrhage in patients with cirrhosis [Sauerbruch & others] 319(1):8*
Wright, A. L.
Diminished lung function as a predisposing factor for wheezing respiratory illness in infants [Martinez & others] 319(17):1112*
Wright, D. H.
Lymphocyte predominance Hodgkin's disease [Wright & others] 319(4):246–c
Wright, G., Jr.
Effects of regulation, competition, and ownership on mortality rates among hospital inpatients [Connell & others] 319(20):1354–c
Wright, L. F.
Transplantation and the Medicare end-stage renal disease program [Brogan & others] 319(1):55–c
Wrong, O. M.
Urinary anion gap in hyperchloremic metabolic acidosis [Wrong & others] 319(9):585–c
Wurtman, R.
Facilitation of levodopa-induced dyskinesias by dietary carbohydrates [Wurtman & others] 319(19):1288–c
Wyman, R. M.
Balloon aortic valvuloplasty in 170 consecutive patients [Safian & others] 319(3):125*; [Block] 319(3):169–e; [Grollier & others] 319(22):1481–c
Wynick, D.
Symptomatic secondary hormone syndromes in patients with established malignant pancreatic endocrine tumors [Wynick & others] 319(10):605*
Wyshak, G.
Cigarette smoking and benign breast disease [Wyshak & others] 319(26):1736–c

Y

Yanaga, K.
Aplastic anemia complicating orthotopic liver transplantation for non-A, non-B hepatitis [Tzakis & others] 319(7): 393*
Yanagihara, E.
Infection with human T-cell leukemia virus Type I in patients with leukemia [Kawahara & others] 319(4):243–c
Yang, J. C.
Use of tumor-infiltrating lymphocytes and interleukin-2 in the immunotherapy of patients with metastatic melanoma: a preliminary report [Rosenberg & others] 319(25): 1676–sr
Yang, R.
Looking at the training of house staff [Scheuer & others] 319(11):718–c
Yang, Z.
Difference between endothelium-dependent relaxation in arterial and in venous coronary bypass grafts [Lüscher & others] 319(8):462*; [Vanhoutte] 319(8):512–e
Yao, J. K.
Nerve glucose, fructose, sorbitol, *myo*-inositol, and fiber degeneration and regeneration in diabetic neuropathy [Dyck & others] 319(9):542*; [Asbury] 319(9):577–e
Yarbro, J. W.
Second cancers after radiotherapy for Hodgkin's disease [Curtis & others] 319(4):244–c
Yarchoan, R.
Effect of continuous intravenous infusion of zidovudine (AZT) in children with symptomatic HIV infection [Pizzo & others] 319(14):889*
Yarmolinsky, A.
Book Review of: *Worse Than the Disease: Pitfalls of medical progress*. (Dutton) [Yarmolinsky] 319(25):1673–br
Yarnold, P. R.
Type A behavior and mortality from coronary heart disease [Friedman & others] 319(2):114–c
Yasnoff, W. A.
Computer-derived protocol to predict myocardial infarction in patients with chest pain [Fattu & others] 319(12):790–c
Yates, J.
Influence of nonmedical factors in the choice of lung cancer treatment [Mor & others] 319(10):652–c
Yee, G. C.
Cyclosporine and graft-versus-host disease after bone marrow transplantation [Schmidt & others] 319(24):1607–c
Serum cyclosporine concentration and risk of acute graft-versus-host disease after allogeneic marrow transplantation [Yee & others] 319(2):65*; [Parkman] 319(2):110–e; [Schmidt & others] 319(24):1607–c
Yeung-Courchesne, R.
Cerebellar hypoplasia and autism [Ritvo & others] 319(17): 1152–c
Yntema, D.
Estimating physicians' work for a resource-based relative-value scale [Hsiao & others] 319(13):835–sa; [Roper] 319(13):865–sb
Yonekura, M. L.
Epidemic listeriosis associated with Mexican-style cheese [Linnan & others] 319(13):823*
Yoshitake, S.
Thrombotic state due to an abnormal protein C [Matsuda & others] 319(19):1265–mi
Young, R. H.
MGH Case Records (Case 41-1988): A 35-year-old woman with a productive cough and a pelvic mass [Curry & Young] 319(15):1004–cpc

Z

Zack, M.
Stomach cancer after partial gastrectomy for benign ulcer disease [Lundegårdh & others] 319(4):195*

Zahavi, J.
Platelet function in Type I diabetes mellitus [Zahavi & others] 319(25):1665–c
Zahavi, M.
Platelet function in Type I diabetes mellitus [Zahavi & others] 319(25):1665–c
Zanen, H. C.
Dysfunctional properdin in a Dutch family with meningococcal disease [Sjöholm & others] 319(1):33–mi
Zeleniuch-Jacquotte, A.
Protective effect of the bispiperazinedione ICRF-187 against doxorubicin-induced cardiac toxicity in women with advanced breast cancer [Speyer & others] 319(12):745*
Zhang, Z.-J.
Comparison of a high-carbohydrate diet with a high-monounsaturated-fat diet in patients with non-insulin-dependent diabetes mellitus [Garg & others] 319(13):829*; [Reaven] 319(13):862–e
Zimmerman, B. R.
Nerve glucose, fructose, sorbitol, *myo*-inositol, and fiber degeneration and regeneration in diabetic neuropathy [Dyck & others] 319(9):542*; [Asbury] 319(9):577–e
Zipes, D. P.
Clinical characteristics of patients with ventricular fibrillation during antiarrhythmic drug therapy [Minardo & others] 319(5):257*; [Horowitz] 319(5):304–e
Zuck, T. F.
Transmission of HIV by blood transfusion [Stramer & others] 319(8):513–c
Zuckerman, S.
How did Medicare's prospective payment system affect hospitals? (a further note) [Kaufman & others] 319(14):954–c
Zwarenstein, M.
Utilization reveiw and health care expenditures [Zwarenstein & others] 319(17):1158–c

CASE RECORDS OF THE MASSACHUSETTS GENERAL HOSPITAL

WEEKLY CLINICOPATHOLOGICAL EXERCISES

KEY

Volume 318

Case 1-1988, January 7, 1988, p. 31
Case 2-1988, January 14, 1988, p. 100
Case 3-1988, January 21, 1988, p. 168
Case 4-1988, January 28, 1988, p. 234
Case 5-1988, February 4, 1988, p. 306
Case 6-1988, February 11, 1988, p. 366
Case 7-1988, February 18, 1988, p. 427
Case 8-1988, February 25, 1988, p. 500
Case 9-1988, March 3, 1988, p. 563
Case 10-1988, March 10, 1988, p. 623
Case 11-1988, March 17, 1988, p. 691
Case 12-1988, March 24, 1988, p. 760
Case 13-1988, March 31, 1988, p. 835
Case 14-1988, April 7, 1988, p. 903
Case 15-1988, April 14, 1988, p. 970
Case 16-1988, April 21, 1988, p. 1047
Case 17-1988, April 28, 1988, p. 1116
Case 18-1988, May 5, 1988, p. 1186
Case 19-1988, May 12, 1988, p. 1257
Case 20-1988, May 19, 1988, p. 1322
Case 21-1988, May 26, 1988, p. 1378
Case 22-1988, June 2, 1988, p. 1449
Case 23-1988, June 9, 1988, p. 1523
Case 24-1988, June 16, 1988, p. 1601
Case 25-1988, June 23, 1988, p. 1669
Case 26-1988, June 30, 1988, p. 1742

Volume 319

Case 27-1988, July 7, 1988, p. 37
Case 28-1988, July 14, 1988, p. 101
Case 29-1988, July 21, 1988, p. 162
Case 30-1988, July 28, 1988, p. 227
Case 31-1988, August 4, 1988, p. 292
Case 32-1988, August 11, 1988, p. 356
Case 33-1988, August 18, 1988, p. 426
Case 34-1988, August 25, 1988, p. 495
Case 35-1988, September 1, 1988, p. 564
Case 36-1988, September 8, 1988, p. 629
Case 37-1988, September 15, 1988, p. 699
Case 38-1988, September 22, 1988, p. 768
Case 39-1988, September 29, 1988, p. 849
Case 40-1988, October 6, 1988, p. 932
Case 41-1988, October 13, 1988, p. 1004
Case 42-1988, October 20, 1988, p. 1073
Case 43-1988, October 27, 1988, p. 1139
Case 44-1988, November 3, 1988, p. 1209
Case 45-1988, November 10, 1988, p. 1268
Case 46-1988, November 17, 1988, p. 1336
Case 47-1988, November 24, 1988, p. 1401
Case 48-1988, December 1, 1988, p. 1465
Case 49-1988, December 8, 1988, p. 1530
Case 50-1988, December 15, 1988, p. 1592
Case 51-1988, December 22, 1988, p. 1654
Case 52-1988, December 29, 1988, p. 1718

The number refers to the case number and not to the page in the *Journal*.

A

Acanthosis nigricans, with ovarian hyperthecosis, virilization, and insulin resistance, 22.
Adrenal gland, myelolipoma; ? pheochromocytoma, 46.
  pheochromocytoma, with cardiomyopathy, 15.
Amyloid angiopathy, cerebral, with cerebral hemorrhages, 10.
Amyloidosis, involving heart and salivary glands, 40.
Aneurysm, arteriovenous, common iliac artery and common iliac vein, 50.
  mycotic, basilar and vertebral arteries, 7.
Antiphospholipid-antibody syndrome, 37.
Artery, aneurysm, arteriosclerotic, right common iliac artery, with rupture into right common iliac vein and arteriovenous fistula, 50.
  aneurysms, mycotic, basilar and vertebral arteries (aspergillus), with myelomonocytic leukemia, 7.
  periarteritis nodosa, 31.
  Wegener's granulomatosis, involving paranasal sinuses and leptomeninges, 12.

B

Bile duct, carcinoma, cholangio-, common bile duct and bifurcation, 48.
  choledochal cyst, with intestinal metaplasia, 52.
  sarcoma, granulocytic, common bile duct, 32.
Blood, autoimmune hemolytic anemia and thrombocytopenic purpura (Evans' syndrome), with measles infection, 34.
  disseminated intravascular coagulation, with varicella–zoster infection, disseminated, 25.
  hemolytic uremic syndrome, with bilateral renal cortical necrosis, 16.
  leukemia, acute lymphocytic, with disseminated varicella–zoster infection, 25.
    acute myelogenous, with granulocytic sarcoma of common bile duct, 32.
    acute myelomonocytic, with aspergillosis and mycotic aneurysms, 7.
    chronic lymphocytic, with progressive multifocal leukoencephalopathy, 45.
  purpura, post-transfusion, 8.
  thrombocythemia, essential, with splenic atrophy, 11
  thrombocytopenia, post-transfusion, 8.
Blood vessels, periarteritis nodosa, 31.
Bone, sacrum, tuberculous spondylitis, 5.
  sarcoidosis, 44.
Bone marrow, myelofibrosis, with disseminated tuberculosis, 35.
Brain, amyloid angiopathy, with cerebral hemorrhages, 10.
  aneurysms, mycotic, basilar and vertebral aneurysms (aspergillus), with myelomonocytic leukemia, 7.
  astrocytoma, with radiation treatment and subsequent histiocytoma, malignant fibrous, arising in irradiated dura, 26.
  carcinoma, meninges, metastatic from lung, 14.
  cyst, dermoid, left frontal lobe, 17.
  embolic infarction, probable, with celiac sprue, 43.
  encephalitis, paraneoplastic (limbic and brain-stem), with small-cell carcinoma of lung, 39.
  hemorrhage, cerebral, with amyloid angiopathy, 10.
  histiocytoma, malignant fibrous, dura, postradiation, 26.
  ischemia, cerebral, with cardiomyopathy, catecholamine-induced, 15.
  lymphoma, central nervous system, large-cell (B type), 33.
  progressive multifocal leukoencephalopathy, with chronic lymphocytic leukemia, 45.
  pseudotumor cerebri, with mastoiditis and sinus thrombosis, 20.
  Wegener's granulomatosis, involving leptomeninges, 12.
Breast, carcinoma, infiltrating ductal, with paraneoplastic opsoclonus syndrome and secretion of antidiuretic hormone, 9.

C

Carcinoma, breast, infiltrating ductal, with paraneoplastic opsoclonus syndrome, 9.
  cholangio-, common bile duct and bifurcation, poorly differentiated, 48.
  endometrium, adeno-, with metastases, 8.
  lung, adeno-, with metastasis to meninges of brain, spinal cord and optic nerves, bones, and lymph nodes, 14.
    small-cell, with metastasis to mediastinal lymph nodes, 3; with paraneoplastic encephalitis, 39.
  stomach, adeno-, signet-ring-cell, metastatic to lungs and ovaries (Krukenberg tumor), 41.
    intramucosal, with lymphatic invasion, with Ménétrier's disease, 2.
Cardiomyopathy, chloroquine-induced, 38.
  restrictive, due to primary amyloidosis, 40.
  with pheochromocytoma of adrenal gland, 15.

Catecholamine-induced dilated cardiomyopathy, with pheochromocytoma of adrenal gland, 15.
Cholangiocarcinoma, common bile duct and bifurcation, 48.
Choledochal cyst, with intestinal metaplasia, 52.
Colitis, collagenous, 29.
Cyclosporine toxicity, with tubular and vascular lesions, after pancreatic and renal transplants, 1.
Cyst, choledochal, with intestinal metaplasia, 52.

D

Diabetes, juvenile, with cyclosporine toxicity after pancreatic and renal transplants, 1.
with ketoacidosis, and renal mucormycosis, rhizopus species, 36.
Diverticulitis, sigmoid colon, with colo-ovarian fistula and left ovarian abscess, 13.
Diverticulum, esophagogastric junction, with leiomyoma, calcified, 42.

E

Ear, mastoiditis, with sinus thrombosis and pseudotumor cerebri, 20.
Encephalitis, paraneoplastic, with small-cell carcinoma of lung, 39.
Endocarditis, bacterial, aortic valve, with discrete subaortic membranous stenosis, 28.
Endometriosis, with ovarian-remnant syndrome, 6.
Esophagus, leiomyoma, esophagogastric junction, calcified, 42.
Evans' syndrome, with measles infection, 34.
Eye, opsoclonus syndrome, paraneoplastic, with carcinoma of breast, 9.

F

Fistula, arteriovenous, with arteriosclerotic aneurysm of common iliac artery and rupture into common iliac vein, 50.

H

Heart, amyloidosis, primary, with restrictive cardiomyopathy, 40.
cardiomyopathy, restrictive, due to primary amyloidosis, 40.
with pheochromocytoma, 15.
endocarditis, bacterial, aortic valve, with discrete subaortic membranous stenosis, 28.
subaortic membranous stenosis, discrete, with bacterial endocarditis, 28.
vacuolar degeneration of myocardium consistent with chloroquine toxicity, 38.
Hemolytic uremic syndrome, with bilateral renal cortical necrosis, 16.
Hemosiderosis, pulmonary, idiopathic, 30.
Histiocytoma, malignant fibrous, dura, postradiation, 26.
Histoplasmosis, pulmonary, chronic, 49.
Hodgkin's disease, lymphocyte-depletion subtype, 38.
Hyperthecosis, ovarian, with virilization, insulin resistance, and acanthosis nigricans, 22.

I

Immunodeficiency with hyper-IgM and hypo-IgG and measles infection, 34.
Infection, schistosomiasis, chronic, with hepatic fibrosis, 27.
varicella–zoster, disseminated, 25.
Insulin resistance, with ovarian hyperthecosis, and acanthosis nigricans, 22.
Intestine, colitis, collagenous, 29.
diverticulitis, sigmoid colon, with colo-ovarian fistula and ovarian abscess, 13.
sprue, celiac, with neurologic disorder, 43.
tuberculosis, *Mycobacterium tuberculosis*, terminal ileum, 35.
Islet-cell tumor, (insulinoma), pancreatic, 23.

J

Joint, arthritis, rheumatoid, with usual interstitial pneumonitis, 3.

K

Kidney, cortical necrosis, with hemolytic uremic syndrome, 16.
cyclosporine toxicity, with tubular and vascular lesions, after transplant for juvenile diabetes, 1.
glomerulonephritis, obsolescent, with periarteritis nodosa, 31.
mucormycosis, rhizopus species, with diabetes, 36.
pseudocyst, pararenal, (urinoma), 21.
tubular necrosis, with *Neisseria meningitidis* septicemia, 4.
urinoma (pararenal pseudocyst), 21.
Krukenberg tumor, primary in stomach, 41.

L

Leiomyoma, esophagogastric junction, calcified, 42.
Leukemia, acute lymphocytic, with disseminated varicella–zoster infection, 25.
acute myelogenous, with granulocytic sarcoma of common bile duct, 32.
acute myelomonocytic, with aspergillosis and mycotic aneurysms, 7.
chronic, lymphocytic, with progressive multifocal leukoencephalopathy, 45.
Leukoencephalopathy, progressive multifocal, with chronic lymphocytic leukemia, 45.
Liver, choledochal cyst, with intestinal metaplasia, 52.
measles hepatitis, 34.
portal fibrosis, consistent with congenital hepatic fibrosis, 48.
schistosomiasis, chronic, with fibrosis and portal hypertension, 27.
Lung, alveolar proteinosis, with nocardia pneumonitis, 18.
carcinoma, adeno-, with metastasis to meninges of brain, spinal cord and optic nerves, 14.
small-cell, with metastasis to mediastinal lymph nodes, 3; with paraneoplastic encephalitis, 39.
hemosiderosis, idiopathic, 30.
histoplasmosis, chronic, 49.
lymphangiomyomatosis, 24.
pneumonia, broncho-, organizing, with necrotizing granulomas and pulmonary histoplasmosis, chronic, 49.
giant-cell, measles, with hepatitis, pancreatitis, gastritis, and dermatitis, 34.
pneumonitis, necrotizing, due to *Nocardia asteroides*, with alveolar proteinosis, 18.
usual interstitial, with rheumatoid arthritis, 3.
sarcoidosis, 44.
silicosis, 47.
Lupus erythematosus, systemic, ANA-negative, with antiphospholipid-antibody syndrome, 37.
with Hodgkin's disease, 38.
Lyme disease, 51.
Lymph node, Hodgkin's disease, lymphocyte-depletion subtype, 38.
sarcoidosis, mediastinal lymph nodes, 44.
Lymphangiomyomatosis, pulmonary, 24.
Lymphoma, central nervous system, large-cell (B type), 33.
Hodgkin's disease, lymphocyte-depletion subtype, 38.

M

Mastoiditis, with sinus thrombosis and pseudotumor cerebri, 20.
Measles pneumonia, hepatitis, pancreatitis, gastritis, and dermatitis, 34.

Ménétrier's disease, with gastric carcinoma, 2.
Meninges, carcinoma, metastatic from lung, 14.
Mucormycosis, renal, rhizopus species, with diabetes, 36.
Mycobacterium tuberculosis infection, disseminated, 35.
Myelolipoma, adrenal gland, 46.

N

Neisseria meningitidis septicemia, with renal tubular necrosis, 4.
Nerve, mononeuritis multiplex due to Lyme disease, 51.
Nocardia asteroides pneumonitis, necrotizing, with alveolar proteinosis, 18.
Nose, Wegener's granulomatosis, involving paranasal sinuses, 12.

O

Opsoclonus syndrome, paraneoplastic, with carcinoma of breast and inappropriate secretion of antidiuretic hormone, 9.
Ovary, abscess, secondary to colonic diverticulosis, 13.
carcinoma, signet-ring-cell, metastatic from stomach (Krukenberg tumor), 41.
endometriosis, with ovarian-remnant syndrome, 6.
hyperthecosis, ovarian, with virilization, insulin resistance, and acanthosis nigricans, 22.
ovarian-remnant syndrome, with corpus luteum cyst, 6.

P

Pancreas, islet-cell tumor (insulinoma), 23.
transplant for juvenile diabetes, with cyclosporine toxicity, 1.
Paraneoplastic encephalitis (limbic and brain-stem), with small-cell carcinoma of lung, 39.
Periarteritis nodosa, 31.
? Pheochromocytoma, adrenal gland, 46.
Pheochromocytoma, adrenal gland, with cardiomyopathy, 15.
Pleura, tuberculosis, 19.
Pneumonia, broncho-, organizing, with necrotizing granulomas and pulmonary histoplasmosis, chronic, 49.
giant-cell, measles, with hepatitis, pancreatitis, gastritis, and dermatitis, 34.
Pneumonitis, necrotizing, due to *Nocardia asteroides*, 18.
usual interstitial, with rheumatoid arthritis, 3.
Polyps, gastric, juvenile, 2.
Proteinosis, idiopathic, pulmonary alveoli, 18.
Purpura, post-transfusion, 8.

R

Radiation-induced malignant fibrous histiocytoma, 26.

S

Salivary gland, sicca syndrome, with primary amyloidosis, 40.
Sarcoidosis, lungs, mediastinal lymph nodes, and bone, 44.
Sarcoma, granulocytic, common bile duct, 32.
Schistosomiasis, chronic, with hepatic fibrosis, 27.
Septicemia, *Neisseria meningitidis*, with renal tubular necrosis, 4.
Sicca syndrome, salivary glands, involved by primary amyloidosis, 40.
Silicosis, 47.
Skin, acanthosis nigricans, with ovarian hyperthecosis, virilization, and insulin resistance, 22.
varicella–zoster infection, disseminated, 25.
Spinal cord, meninges, carcinoma, metastatic from lung, 14.
Spine, spondylitis, tuberculous, sacrum, 5.
Spleen, atrophy, with essential thrombocytopenia, 11.
Spondylitis, tuberculous, sacrum, with spread to sacroiliac joint and adjacent soft tissues, 5.
Sprue, celiac, with neurologic disorder, 43.
Stomach, carcinoma, signet-ring-cell, metastatic to lungs and ovaries, 41.
with Ménétrier's disease, 2.
leiomyoma, esophagogastric junction, calcified, 42.
Ménétrier's disease, with gastric carcinoma, 2.
polyps, juvenile, with Ménétrier's disease, 2.
Syndrome, paraneoplastic opsoclonus and antidiuretic secretion, with carcinoma of breast, 9.

T

Transplants, pancreatic and renal, for juvenile diabetes, with cyclosporine toxicity, 1.
Tuberculosis, pleural, 19.
spondylitis, sacrum, 5.
due to *Mycobacterium tuberculosis*, disseminated, 35.

U

Urinoma (pararenal pseudocyst), 21.

V

Varicella–zoster infection, disseminated, 25.
Vessel, amyloidosis, cerebral, with cerebral hemorrhages, 10.

W

Wegener's granulomatosis, involving paranasal sinuses and leptomeninges, 12.

DISCUSSERS

The numbers in boldface type refer to cases in which the discusser has presented the Differential Diagnosis.

Adams, Raymond D., 12, 45
Albert, Daniel M., 14
Amrein, Philip C., **32**
Arky, Ronald A., **23**
Beck, William S., 11
Bell, Debra A., 13
Bhan, Atul K., 25
Bland, Edward F., 28
Boepple, Paul A., 22
Bonventre, Joseph V., 4
Braman, Sidney S., **24**
Brewster, David C., 50
Bynum, T. Edward, **43**
Brown, Robert S., **16**
Byers, H. Randolph, 31
Cady, Blake, **48**
Canoso, Juan J., **31**
Capron, Theodore H., 36
Carey, Robert W., 16
Cheeseman, Sarah H., **34**
Chopra, Sanjiv, **29**
Christiani, David C., **47**
Cleveland, Robert H., 25, 34
Cohen, Mandel E., 15
Colvin, Robert B., 1
Compton, Carolyn C., 2, 23, 27, 29, 43, 48, 52
Cunningham, C. Casey, 8
Curry, Stephen L., **41**
Danon, Marco, 22
Davis, J. Grant, 20
Davis, Kenneth R., 7, 9, 10, 12, 15, 17, 33, 45
Demirjian, Zareh N., 11
Dinsmore, Robert E., 40
Donowitz, Mark, **35**
Dunaif, Andrea, **22**
Eagle, Kim A., **40**
Federschneider, Jerome M., **6**
Ferrucci, Joseph T., Jr., 2, 11, 13, 31, 38, 42, 46, 52
Ferry, Judith A., 32
Fienberg, Robert, 12, 31, 46
Fisher, Laura L., 35
Frederickson, Helen L., 8
Fuller, Arlan F., Jr., 6, 13, 41
Furie, Bruce, **8**
Geller, Stuart C., 23
Giansiracusa, David F., **37**
Ginns, Leo C., 3
Godine, John E., 15
Goldberg, Marcia B., 36
Gutmann, Edward J., 42
Hales, Charles A., 19, 47
Hedges, Thomas R., III, **14**
Hedley-Whyte, E. Tessa, 33, 45
Hill, Nicholas S., **19**
Hopkins, Cyrus C., 34
Hougen, Thomas J., **28**
Hudson, Terry M., 44
Isselbacher, Kurt J., 2
Jacobs, Marshall L., 28
Jandl, James H., **11**
Kantor, Howard L., **46**
Kaplan, Marshall M., **27**
Kase, Carlos S., **10**
Kenney, Robert M., 8
Kerman, Karen L., 20
King, Mary Etta, 28, 37, 40
Kleinman, Ronald E., 34
Kliman, Bernard, 46
Klumpp, Thomas R., 35
Koerner, Frederick C., 9
Koroshetz, Walter J., **39**
Kowall, Neil W., **7**
Kradin, Richard L., 18
Krishnamoorthy, Kalpathy S., 20
Kuritzkes, Daniel R., 4
Kushner, David C., 30
Kwiatkowski, David J., 7
Lazarus, J. Michael, **4**
Lessell, Simmons, 14
Levine, Barry W., **3**, 24
Levinson, John R., 38
Lew, Michael A., **36**
Liang, Jake, 43
Liberthson, Richard R., 28
Linggood, Rita M., **26**
Lund, Dennis P., 52
Mankin, Henry J., **44**
Mansfield, Frederick L., **5**
Marion, Alain, 16
Mark, Eugene J., 3, 19, 24, 30, 34, 47, 49
Martuza, Robert L., 26
Masjedi, Mohammad-Reza, 19
McKee, Ann C., 17, 39
McLoud, Theresa C., 24, 47, 49
Medearis, Donald N., Jr., 25, 34
Medeiros, L. Jeffrey, 38
Mikulis, David J., 51
Momose, K. Jack, 14, 20, 37, 39
Moncure, Ashby C., 42
Moore, Elizabeth H., 18, 35
Moskowitz, Gail, 8
Mueller, Peter R., 32, 48
Nardi, George L., 2, 23, 48
Nathan, David M., 1, 23
O'Rourke, Edward J., **25**
Palacios, Igor F., 15
Papanicolaou, Nicholas, 1
Parker, Stephen W., **12**
Pasternack, Mark S., 25
Pfister, Richard C., 21, 36
Philippe, Jacques, 21
Picard, Ernest H., 12, **33**, 45
Podolsky, Daniel K., **2**, 29, 35
Poll, Wayne L., 21
Pomerantz, Richard M., 36
Prout, George R., Jr., 36
Richardson, Edward P., Jr., 9, 20, 26, 37, 43
Rizzo, Joseph F., 20
Rosenberg, Andrew E., 5, 26, 44
Rosenthal, Daniel I., 5
Rubin, Nina T., 1
Russell, Paul S., 1
Rutgers, Joanne K., 6, 36
Rutgers, Richard P., 36
Ryan, Daniel P., 30
Samuels, Martin A., **15**
Sanchez, Guillermo C., 23
Schapiro, Robert H., 2
Schiff, Stephen F., 36
Schoenbaum, Stephen C., **18**
Schoene, William C., 14
Scholz, Francis J., **42**
Scully, Robert E., 22
Semigran, Marc J., 40
Shepard, Jo-Anne O., 3, 19
Shillito, John, Jr., **17**
Simeone, Joseph F., 6, 16, 22, 23
Slavin, Peter L., 31
Smith, David B., 41
Snider, Gordon L., **30**
Sobel, Raymond A., 7, 12
Southern, James F., 15, 28, 40, 46, 50
Stafford-Brady, Frances, 37
Stakes, John W., 51
Steele, Glenn D., Jr., **52**
Steere, Allen C., 51
Steigman, Daniel M., 18, 19
Strieder, Denise J., 30
Strom, Terry B., **1**
Stubblefield, Phillip G., **13**
Sweriduk, Stephen T., Jr., 26
Szyfelbein, Wanda, 51
Talbert, Michael L., 35
Tan-Liu, Nelia S., 27
Truman, John T., 25
Tyler, Kenneth L., **45**
Upchurch, Katherine S., **38**
Urschel, Harold C., Jr., **49**
Vaughan, Luke M., 5
Vlahakes, Gus J., **50**
Vonsattel, Jean-Paul, 10
Walker, T. Gregory, 27, 50
Walshe, Thomas M., III, **51**
Wang, Timothy C., 27
Wheeler, Edwin O., 40
Williams, Roger S., **20**
Wolpow, Edward R., **9**
Wray, Shirley H., 9
Wright, J. Kelly, Jr., 32
Yeh, Edward T. H., 4
Young, Robert H., 21, 41
Younger, W. B. Jerry, 32
Youssoufian, Hagop, 38
Zinman, Leonard, **21**

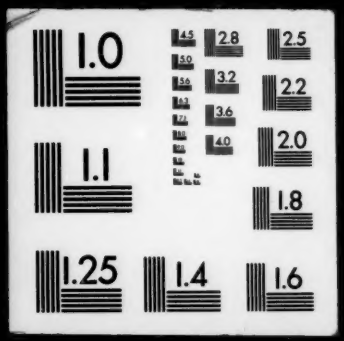
1.0
2.8
2.5
3.2
2.2
3.6
4.0
2.0
1.1
1.8
1.25
1.4
1.6